WEATHER FORECAST

Victoria and Vicinity—Strong southeast shifting to northwest winds; somewhat cooler, with showers and squalls.

Vancouver and Vicinity—East winds, shifting to northwest and becoming strong; cooler with some rain.

The Daily Colonist.

(ESTABLISHED 1858)

COLONIST TELEPHONES

Advertising	Empire 4114
Business Office	Empire 4114
Circulation	Garden 1812
Job Printing	Garden 5241
Editorial Rooms	Empire 4111
Social Editor	Empire 3311

NO. 78—EIGHTIETH YEAR | VICTORIA, BRITISH COLUMBIA, SUNDAY, MARCH 13, 1938 | FORTY-FOUR PAGES

DOMINOES DEFEATED Victoria Cagemen Lose to Yakima in Seattle Tourney—C. Chapman on All-Stars—Page 15

STUDENTS SEE VICTORIA Party of 320 Girls From Stephens College, Missouri, Tour City—Page 3

Sailors Defeat *NAVY RUGGERS WIN* West Vancouver Fifteen to Take British Columbia "B" Honors—Page 16

THREE ESCAPE DEATH SENTENCE PASSED ON EIGHTEEN AT MOSCOW

Men Condemned on Charges of Treasonable Plotting Against the Soviet Will Probably Be Executed Within Twenty-Four Hours—No Reason Given for Sparing Lives

MOSCOW, March 13 (AP).—Eighteen of twenty-one defendants were sentenced to death today in Moscow's greatest treason trial. Those whose lives were spared were: Christian Rakovsky, former Ambassador to France, who was sentenced to twenty years' imprisonment; S. A. Bassanoff, former member of the Soviet trade delegation to Berlin, fifteen years, and D. D. Pletnyeff, heart specialist, twenty-five years.

Those who must die—former high-ranking Bolshevists accused of treason and murder at the behest of foreign powers—will have at most five days to live.

However, if precedent is followed, the condemned men will be executed within twenty-four hours.

IMMEDIATE REJECTION

Appeals for clemency, usually made immediately, heretofore have been rejected immediately in cases of prominence, such as the present, with a former premier and five former commissars or cabinet members among the condemned.

If they are permitted the maximum five days to live, three days will be given them for the judges to weigh their appeals and two more days must elapse before they are placed before the firing squad.

Among those sentenced to death was Nikolai Bucharin, chronicler of the Red Revolution, who electrified the last session of the long trial with a spell-binding defence.

Among the other one-time high-ranking Soviet leaders to be shot are Genrikh G. Yagoda, former chief of the dreaded Soviet Police; Alexis I. Rykoff, Premier of the Soviet Union for ten years, who succeeded Lenin, and N. N. Krestinsky, former First Assistant Foreign Commissar.

CONFESSIONS CITED

Confessions in the fourth, and the greatest of the "purge" trials, were cited in which it was alleged that:

Continued on Page 3, Column 5

SENATE KILLS PARDON MOTION

Almost Unanimous in Refusing to Grant Release To Mooney

SACRAMENTO, Calif., March 12 (AP).—The California Senate tonight killed by an almost unanimous voice vote an assembly-approved resolution "pardoning" Tom Mooney, convicted bomber of the 1916 San Francisco preparedness day parade.

The Senate debated the measure only a few minutes. Chairman W. P. Rich of the rules committee, which reported the resolution unfavorably, then moved that it be tabled. Only a few "nays" were heard.

The action at least temporarily disposed of the question as to whether the Legislature had the power to pardon. Senate concurrence was necessary to technical enactment.

Remaining before the assembly, however, was a resolution asking Governor Frank F. Merriam to pardon Mooney. The Assembly also passed a resolution of that nature a year ago but the Senate likewise voted not to concur.

Four Women in Traffic Accidents

VANCOUVER, March 12 (C).—Four women were injured in separate traffic accidents here tonight. Three were in hospital, but none was in serious condition.

Mrs. James Stevens was hit by a bicycle in nearby Burnaby. Mrs. Thomas Brown was hit by a car in the East End, and Agnes S. Gilbert was injured in a downtown automobile collision. Ruby Duffin, twenty-four, struck by a car, was taken to hospital for treatment, but not detained.

PAGE DIRECTORY

Comics	Page 27
Culbertson on Bridge	Page 13
Editorials	Page 4
Financial	Page 22
Jane Dixon	Page 27
"Poor Relation"	Page 9
Radio Programmes	Page 21
Shipping and Travel	Page 22
Social Notes	Page 8
Sport	Pages 15, 16, 17
Theatres	Page 20
Women's Clubs	Page 7

CONTROVERSY WIDESPREAD

Passage of Bill to Widen Grounds for Divorce Is Believed Improbable

Special to The Colonist

OTTAWA, March 12.—Legislation to widen the grounds for granting divorces in Canada is expected to encounter stiff opposition and its passage by Parliament this session is considered improbable.

Senators and members are being deluged with letters of protest and approbation from all parts of the country indicating the move has aroused keen controversy.

A lively debate is promised after its sponsor, Senator Lendrum McMeans, Conservative, Winnipeg, chairman of the parliamentary divorce committee, moves second reading during the coming week in the Upper House.

VIGOROUS ATTACK PLANNED

The measure is believed to have a "slim chance" of going through the Senate. If the Upper Chamber adopts it, however, plans are already under way by opponents in the House of Commons for a vigorous attack.

In line with the new English divorce law its chief features are the additions of cruelty, desertion for three years and insanity over a period of five years as grounds for divorce. Particularly in the Commons, opponents state they are getting ready to attack the three-year absence provision on the contention two persons can separate for a three-year period without being entitled to divorce. What constitutes cruelty is stated to be another question which will provide a battle ground.

RAILWAY HEADS WILL BE HEARD

Senate Committee to Inquire Into Co-operative Management and Unification Proposals

(Special to The Daily Colonist)

OTTAWA, March 12.—Both President E. W. Beatty, of the Canadian Pacific Railway, and S. J. Hungerford, of the Canadian National Railways, will appear before the special committee of the Senate which is to be set up to delve into the railway problem. The problem is to be attacked from two angles under a motion now being prepared and which Senator Raoul Dandurand and Right Hon. Arthur Meighen, Liberal and Conservative opposition leaders, respectively, have agreed, during the week-end, should be general in its terms. These are whether or not the present co-operative plan between the two systems being carried out under the Duff Royal Commission report of 1933 can be improved upon, or if some form of unification should be recommended, under full Government control or otherwise.

In the meantime, Transport Department officials said tonight that when the Canadian National's financial statement for the past year is completed a deficit of approximately $40,000,000 will be shown on the year's operations.

Trans-Canada Air Mail Plane at Regina

Scenes like this will soon be common at all airports throughout Canada. The picture shows the arrival in Regina of the first plane to carry air mail across the Western provinces between Vancouver and Winnipeg. By midsummer the machines similar to the one in the picture will be flying the trans-continental route from Montreal westward.

Fuehrer Defies World to Break New Union as War Machine Engulfs Austria

Factory and Warehouse Consumed In Spectacular Seattle Fire

SEATTLE, March 12 (AP).—Fire razed a half-block in the city's industrial section tonight, totally consuming the Federal Ink & Chemical Company factory and consuming the Washington Iron Works warehouse.

The blaze raged for three hours before firemen controlled it. Nearby factories were menaced by the towering flames, seen for twenty miles from eminences around the city.

Fire Chief Claude Corning said the cause of the blaze was unknown. Charles W. Gilman, president of the Ink Company, was out of town and no estimate of damage was made.

Harold Wilson in Great Victory in Empress Tourney

Defeats Dr. R. Scott-Moncrieff on Final Green to Win Sir Edward Beatty Trophy—Makes Hole-in-One—Miss Joan Fletcher Triumphs

SINKING a twenty-footer on the final green from the edge of the carpet, J. H. Wilson won the Sir Edward Beatty Trophy and the men's handicap championship at the tenth annual Empress Winter golf tournament yesterday at the Colwood course by defeating Dr. R. Scott-Moncrieff, another Victorian, one up, in the thirty-six-hole final.

Miss Joan Fletcher, eighteen-year-old Uplands Club member, won the women's title in the morning by winning from Mrs. H. G. Mackenzie, Colwood Club, two up, after a close and interesting eighteen-hole battle.

Although the sky was cloudy, the rain stayed away and both finals attracted fair-sized galleries. Sharp competition was also witnessed in the various flight finals in both the men's and women's divisions. Ralph Whaley and Lee Stoll, halved the men's match, while Alex Rose, veteran Seattle newspaperman, retired the women's final.

Wilson gave away four strokes over the thirty-six holes, two in the morning and a like number after lunch. Scott-Moncrieff took the lead at the very first hole with a par four. Fives halved the second, and then the doctor went two up by winning the third with another par to Wilson's six. A par three gave

Continued on Page 16, Column 4

Member for Yale Struck by Beggar

OTTAWA, March 12 (P).—Police today sought the man who attacked Hon. Grote Stirling, Conservative Member of the House of Commons for Yale, and former Minister of National Defence.

The man asked Mr. Stirling for money. "When I did not immediately offer a handout, he grabbed hold of me sharply," the former minister said. "I shook his hand free, but he punched at me, knocking off my hat. The man then ran away."

NO DEVELOPMENT

NEW ROCHELLE, N.Y., March 12.—Murray Levine, New York lawyer, said tonight there had been no development in the search for his twelve-year-old son, Peter, believed kidnapped from near his Westchester County home sixteen days ago.

Use Puccini Opera Scene In New Nazi Propaganda

BERLIN, March 12 (AP).—Puccini's opera, "La Boheme," is being used to aid in Germany's self-sufficiency campaign.

In movie houses throughout the reich a propaganda strip is running which has for its motif the scene between Marcell, the painter, and Rudolf, the writer, when these two room mates are trying to heat their cold studio.

Rudolf has just thrown his unpublished manuscripts into the fire with the words: "'Tis a heavy loss for this century," when a new figure, unknown to Puccini, bobs up.

It is an agent of Goering's four-year plan.

"Gentlemen," he exclaims, "just imagine if everybody were to burn so senseless a manuscript. Millions worth of wrapped paper would go up in smoke."

Chancellor Proclaims Annulment of Treaty Forbidding Fusion of Nations

WELCOMING CROWDS LINE THOROUGHFARES

VIENNA, March 13 (AP).—Adolf Hitler has joined Germany and Austria and defied the world to part them. He proclaimed this new Pan-German union from a Linz balcony to cheering thousands yesterday.

This union joins a Germany of 66,020,000 population with an Austria of 6,749,860 and adds 36,654 square miles to the German Reich.

Hitler spent the night at Linz and Vienna was prepared for his triumphal entry today. There were wild demonstrations throughout Austria, especially in Graz, long a Nazi stronghold.

NEW FEARS OF WAR

As Hitler spoke at Linz Nazi troops, tanks and planes swept through tiny Austria to remake the map of Europe and rouse new fears of European war. Troops came by [illegible]

A [illegible] people will be in [illegible] the triumphant Fuehrer told wildly cheering thousands massed to welcome him to his native land and fulfilment of [illegible] dreamed union of Germany and her southern neighbor.

Dr. [illegible] his mission to return Austria to the German Fatherland, barnstormed Hitler. In an arm[illegible] [illegible] the crowd. "Your present [illegible] is not the work of [illegible] but the Pan-German [illegible] the German [illegible]."

Continued on Page 2, Column 4

URGES USE OF SAVINGS BANK

R. B. Bennett Would Extend Its Facilities in Small Communities

OTTAWA, March 12 (C).—Extension of the facilities of the postal savings bank was urged in the House of Commons last night. Right Hon. R. B. Bennett, Conservative Leader, suggested the bank provide a means of encouraging thrift and of bringing a banking service to small communities not served by a chartered bank.

Hon. W. D. Euler, acting Postmaster General, said he understood attention was being given to facilitate the withdrawal of money from the bank.

Mr. [illegible] spoke of a drop in the costs of labor and raw materials into the manufacture of farm implements and report to the Minister of Agriculture. He charged in the period from 1931 to 1935 labor and material costs had dropped materially but implement prices had not been cut to the same extent. Another suggestion was a system of insurance for farmers to provide them with seed grain and feed in years of crop failure.

In good years [illegible] tribute to a fund and in years of [illegible] seed or sale of their feed and seed.

Eyesight Is Given Back By Miracle

SARASOTA, Fla., March 12 (AP).—As a surgeon prepared to perform an emergency operation to prevent total blindness, sight was restored suddenly to the right eye of a sixty-two-year-old woman.

The eye had been useless for nine years.

Mrs. Daisy Davis, of Muncie, Ind., was about to undergo an operation by Dr. Jack W. [illegible] to relieve pressure on her left eye which was slowly failing.

FATE OF CZECHOSLOVAKIA IS FRANCO-BRITISH WORRY

Fear Invasion of Republic Likely to Be Next Move After Hitler's Annexation of Austria to German Reich—French Doubly Harassed With Problems at Home

Anglo-German Agreement Is Now Thought Impossible

LONDON, March 12 (AP).—Great Britain and France tonight were represented as extremely worried over the fate of Czechoslovakia in the light of Adolf Hitler's bold Nazi seizure of Austria. The British Cabinet met in an emergency session. The Associated Press said the Ministers weighed the possibility of armed aid to France in the event that the independence of the war-created republic was threatened by Germany. This source said that France, committed to protect Czechoslovakia against invasion, wanted Britain to join her in warning to Reichstuehrer Hitler to keep "hands off" that democracy.

[illegible]

At present [illegible] Britain has no commitments in Central Europe.

The French, doubly harassed by developments in Austria, are the task of forming a Cabinet [illegible] to [illegible] view of the situation.

REMAIN AT POSTS

[illegible] Marshal Lanz [illegible] German border tonight were ordered to remain at their posts without leave until further notice.

[illegible] Premier Daladier [illegible] abandon all efforts to form a National Union Government of all parties. It could be asked to recreate a Peoples Front Cabinet.

Blum said [illegible] when [illegible] tion does not [illegible] to his proposal to include Communists in a Peoples Front Cabinet for the first time.

Courtesy of Hitler [illegible] assurances that the Nazis [illegible] would end at the Austro-Italian borders. He gave a similar guarantee to France but [illegible] the [illegible] of [illegible] under [illegible] conditions.

The Cabinet [illegible] meeting apparently [illegible] the momentous decisions on war or no.

LEADERS SUMMONED

[illegible]

Continued on Page 2, Column 6

Selassie Pleased With Expression Caught by Artist

LONDON, March 12 (P).—Haile Selassie, former Emperor of Ethiopia, looked over a new sculptured image of himself at the Leicester Galleries recently, then opined that if it were dug up in 2000 years' time people would still say that it "bore an imperial dignity."

Dog Keeps Watch Over Belongings

ST. HELENS, Ore., March 12 (P).—Coaly, Bert Hayes' black cocker spaniel dog was a problem today for the cleaning establishment patronized by his master.

Hayes, accompanied by Coaly, took a suit to the cleaners this morning. Five hours later Coaly returned alone. He nosed through a huge pile of clothing at the establishment identified his master's suit and laid down beside it.

When employees moved the suit the dog followed. When they laid it on a chair Coaly climbed up and lay down upon it. As closing time approached, Coaly still guarded the suit.

BRIEFS FILED ON U.S. DUTIES

Beef Cattle and Lumber May Be Points of Contention In Negotiations

WASHINGTON, March 12 (AP).—A rush of briefs and [illegible] marked the closing [illegible] opinions on the proposed United States-Canada trade agreement.

Officials said somewhat more than 200 briefs had been received. Public hearing will begin on April 4.

The new Canadian agreement should be concluded by the opening of Summer, officials said, and is designed to amplify the existing United States-Canada agreement which became effective on January 1.

The [illegible] new agreement [illegible] cattle and lumber, to judge by the briefs received. By the present agreement cattle imports from Canada are limited to a total of about 230,000 head, and there were [illegible] the new agreement may increase this quota.

NEW ITEMS IMPORTANT

Officials said, however, [illegible] important of the new [illegible] will be its provision of [illegible] a set quota.

The United States-Canada [illegible] has increased by years [illegible] under the trade agreement. The [illegible] to Canada [illegible] $[illegible] and [illegible] $[illegible] in 1937.

Canada is the [illegible] and large [illegible] by Great Britain.

JUMPS IN WELL TO SAVE CHILD

Mother Holds Baby Above Water by Teeth Until Help Comes

FULTON, Mo., March 12 (P).—A week-old baby was saved from drowning today by his mother, who leaped into a well and held the child [illegible] the water with her teeth until help arrived.

Mrs. Leonard Sloan, [illegible] her son, Johnny, [illegible] and [illegible] farm near here. She [illegible] a rope [illegible] one end around her wrist and the other end to the well curb and jumped.

The water was about ten feet deep.

She first grasped her son [illegible] free but [illegible] the baby [illegible] under water at the end of the rope. So she grasped the baby [illegible] her teeth, [illegible] the baby's grandfather, James Sloan, lowered another rope into the well and lifted mother and son to safety.

Two Dead and Five Injured In Collision

NAMPA, Idaho, March [illegible] Five persons were killed and five injured near here today when [illegible] collided at a [illegible] Dr. [illegible] Kootenai [illegible] P. J. Black of Nampa [illegible] Black [illegible] Nampa [illegible] Hayward [illegible] Nampa [illegible] Kootenai [illegible] Nampa [illegible] Kootenai [illegible] Nampa [illegible] Kootenai

RAY'S LTD.

MONDAY

FRESH MEATS
Pot Roasts, lb. 12¢
Round Steak, lb. 15¢
Round Bone Roasts, lb. 12¢
Sirloin Steak, lb. 17¢
Corned Beef, lb. 15¢
Sausage Meat, lb. 5¢
Hamburger, lb. 8¢
Mutton Chops 2 lbs.
Steak and Kidney 25¢
Legs Mutton, lb. 15¢
Shoulders Mutton, lb. 10¢

LUNCHOUR CUT GREEN BEANS 4 Tins for 25¢ Limit 4

SOAP P. & G. White Naphtha 3 for 10¢
RECKITT'S BLUE 2 pkts. for 11¢

FISH SPECIALS
FRESH YOUNG COD, lb. 8¢
WHITING FILLETS 2 lbs. 25¢
DRESSED SOLES 2 lbs. 25¢
FRESH WHITING, lb. 6¢

PEARS 8¢ Tin (Limit 2)
RED PLUMS 8¢ tin (Limit 2)

Jiffy Meat Balls, ½'s tin
Hedlund's Meat Paste, tin
Orchard City Peas, tin
Nabob Tomatoes, 2's squat tin
8¢

BACON
SLICED AYRSHIRE, lb 23¢
SLICED SIDE BACON, lb 30¢
SLICED BACK BACON, lb 34¢
SMOKED PICNIC SHOULDERS, per lb. 18¢

CLEO-REX BLEACH 5¢ large bottle
HOUSEHOLD AMMONIA 5¢ large bottle

Nabob Tomato Juice, tin
Pea Soup, tin
Pink Salmon, ½'s, tin
Herrings in Tomato Sauce, tin
5¢

DELICATESSEN
SMALL WIENERS, 1 lb. 21¢
POLISH SAUSAGE, 1 lb. 15¢
BOILED HAM, ½ lb. 28¢
MY-TE-FINE MAYONNAISE, 1 lb. for 25¢

IVORY SOAP Large 9¢ Medium 5¢
ROYAL CROWN CLEANSER 3 for 10¢

FRUIT DEPT.
ORANGES—Sweet and Juicy 17¢ doz. 3 doz. 50¢
SUNKIST LEMONS, doz. 17¢
SUNKIST GRAPEFRUIT 6 for 17¢
TEXAS RUSSET GRAPEFRUIT 5 for 25¢
FRESH SPINACH 3 lbs. 15¢
No. 1 RHUBARB 3 lbs. 11¢

Rogers' SYROUP 5-lb. tin 29¢
FLOUR Master Baker 24-lb. sack 87¢

TOILET TISSUE 4 rolls 10¢
CRISCO 3-lb. tins 55¢ Limit 1

SPECIALS
Pure Boracic Acid, ½-lb. pkg. Special 9¢
Pepsodent Tooth Powder, 50c size, Special 39¢
Hydrogen Peroxide, 1-oz. bottle, Special 8¢
Aromatic Cascara, 4-oz. bottle, Special 25¢
Alka Seltzer, Large size, Special 57¢
Electric Ironing Cords, switch end, Reg. 60c, Special 43¢

Kippered Snacks Brunswick Sardines 2 for 9¢
FISH SANDWICH PASTE 3 tins 10¢

Aylmer Pork and Beans, tin
Vegetable Soup, tin
Baker's Cocoa, ½'s, tin
Tuna Flakes, ½'s, tin
6¢

Butter First Grade, 3 lbs. $1.15
Cheese Mild, lb. 19¢ Medium lb. 23¢
Eggs Gr. A Large, doz. 27¢ Gr. A Med., doz. 24¢ Grade A Pullets, doz. 25¢

Foresees Spread Of Nazi Control To Other States

Noted French Observer Says German Domination Of Czechoslovakia Bound to Come Unless Praha Resists With Backing of France and Great Britain in Event War Necessary

By PERTINAX

(Copyright, 1938, by the North American Newspaper Alliance, Inc.)

PARIS, March 12.—Independent Austria has come to an end. Henceforth, the little Danubian republic must be regarded as being under Hitler's direct rule and even Hungary can hardly avoid being drawn into National-Socialist Germany's orbit. That huge change has been brought to completion within less than twelve hours through a set of ultimatums of increasing vehemence boldly backed by an ominous concentration of Reichswehr troops on the Bavarian frontier.

It must now be obvious to all that the national states in Central-Eastern Europe will speedily have to come to terms with Germany unless they know for certain that their resistance will be supported by France and England and, to start with, that those two countries will be willing to wage war rather than allow Czechoslovakia's political independence and territorial integrity to be impaired.

The Nazi Government in Vienna is likely to meddle very soon with the quarrel that continuously goes on between the Prague Government and the Sudeten Germans. Therefore, the Paris and London Governments are bound to reach a decision very shortly.

ANGLO-FRENCH RELATIONS

Austria's fate was really sealed on February 18 when Prime Minister Neville Chamberlain resolved to part with his Foreign Secretary, Anthony Eden, and initiate negotiations with both Hitler and Mussolini. On the previous day, Eden had agreed on his own behalf to a proposal forwarded from Paris that both the French and British Governments should jointly declare to Berlin that they would resist all violations of international treaties in Central Europe.

This meant that France was ready to go to any length to save Austria provided Britain would move along parallel lines. But Chamberlain came to the conclusion that Eden had gone too far in his adhesion to French policy, and, finally, the French proposal was summarily rejected in London.

This was the reason why Yvon Delbos, French Foreign Minister, when he addressed the Chamber of Deputies on February 26, had to be studiously vague about Austria, while he declared at the same time that France would faithfully fulfill her military obligations toward Czechoslovakia. That very day Hitler and his advisers were practically told they would be left at liberty to deal with Austria as they liked.

JOINT DECLARATION

Yesterday afternoon, Charles Corbin, French ambassador to London, was instructed to make a new attempt to raise Chamberlain and the new British Foreign Secretary, Lord Halifax, from their apathy. He telephoned Paris shortly after 4 o'clock that he had been wholly unsuccessful, that Chamberlain and Lord Halifax had done no more than remonstrate with Joachim Von Ribbentrop, the German Foreign Minister, on moral grounds during the lunch they had with him, and that they did not believe a joint Franco-British declaration to Berlin would serve any useful purpose since they could not see their way to assume and direct responsibility.

It was only at 9 p.m. that the Prime Minister and the Foreign Secretary suddenly realized the ominous consequences that would result from the happenings in Vienna and suddenly reversed their position, doing at the last minute of the eleventh hour what Eden would have done much earlier. The energetic Franco-British step taken toward Berlin last night came too late to check German aggression against Austria, but in official circles here was interpreted to imply that Great Britain henceforth would stand by France so far as defence of Czechoslovakia is concerned.

Chamberlain, when he made up his mind to open negotiations with Italy on February 18, acted upon the belief that Mussolini had been caught unaware by the Berchtesgaden agreement and was inclined to enlist the good will of the Western powers in order to keep within bounds Germanic expansion on the Danube. That belief of Chamberlain has been put to the test of hard facts and has proved futile.

Some days ago the French Government advised the British Foreign Office to make use of the exchange of views that had already been begun with Rome to urge upon Mussolini the necessity of agreeing to an examination of the Austrian problem by Italy, Britain and France.

COULD MAKE NO HEADWAY

Lord Perth, the British ambassador to Rome, could make no headway in that respect. Jules Blondel, the French Charge d'Affaires at Rome, was no more fortunate shortly afterwards. He met with stern refusals. Yesterday morning he was ordered to try again, but Count Galeazzo Ciano, the Italian Foreign Minister, let him know it was not necessary for him to call if he intended to discuss the Austrian problem.

It is only to be inferred from the above that Italy has approved of Germany's action against Austria and expects that a stronger Germany, both in a military and in an economic sense, will help her obtain compensation in the Mediterranean for the loss of influence she has suffered in Central Europe.

Henceforward, a Germanic Mittel-Europa will quickly be put in shape if both the Paris and London Governments don't take practical measures to make effective France's commitments toward Prague. The Western powers are not at a parting of the ways.

SUITS
Tailored of tricotine or mannish worsted cloths, also novelty styles, swaggers and cape styles. Two and three-piece $12.95 to $85
Scurrah's LIMITED
728 Yates St. E 7811

Perfect Diamonds
In Yellow or White Gold Settings
$25, $35, $50, $75, $100
Buy on Our Convenient Budget Plan
F. W. FRANCIS
1210 Douglas St. Jeweler

SALE
of BARNACLE BILL'S
MARINE PAINTS
ALL THIS WEEK
Coast Hardware
1418 DOUGLAS ST.

"Build B.C. Payrolls"
BABY GAINS ON PACIFIC
PACIFIC BRAND EVAPORATED MILK
One mother tells of having to take her baby on a month's motor trip. Her doctor advised Pacific Milk for the child. The youngster thrived from the first, gaining steadily and she took Pacific Milk more eagerly than she had ever taken milk before.
Pacific Milk
Irradiated of Course

Tye & Rawson
Mimeographing
Typewriting - Bookkeeping
312 UNION BLDG. G 1828

NO. 1 FIR
MILLWOOD
$2.50 Per Cord in 2-Cord Lots
COLWOOD WOOD CO., LTD.
728½ Fort Street G 4044

KRAFT
OLD ENGLISH 17¢
KRAFT 17¢
PIMENTO 17¢
Vaughan's
1104 DOUGLAS 1229 DOUGLAS
700 PANDORA AVE.

At the Empire Exhibition

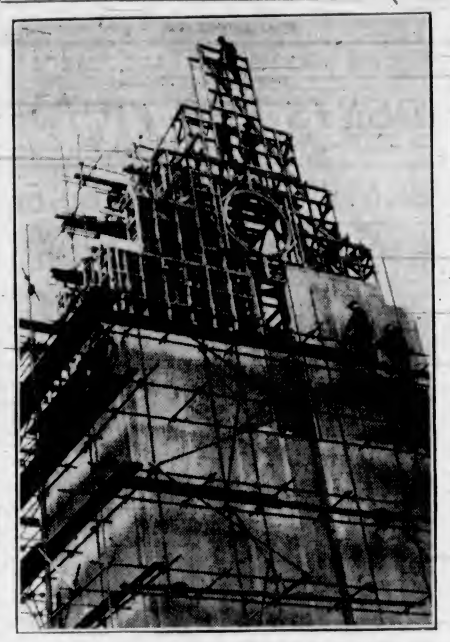

Our photograph shows the Church of Scotland Pavilion being built at the Empire Exhibition at Glasgow, Scotland, which opens in May. Canada will have a large exhibit at this exhibition, which promises to be a second Wembley.

DEFIES WORLD TO BREAK NEW UNION

Continued from Page 1

"It would be fine also if some of our well-known international seekers after truth could not only see the truth, but also recognize it."

SAYS TREATY NOW DEAD

The new Nazi Chancellor of Austria, Arthur Seyss-Inquart, greeted Hitler by proclaiming annulment of the treaty of St. Germain, which forbade union of Germany and Austria.

Hitler backed his dramatic union of the two German-speaking peoples with the Reich's military might thrusting its grey ranks into every part of Austria and bringing German troops face to face with Italy at the Brenner Pass.

Beyond the pass, Benito Mussolini gave silent benediction to the triumph of an expanding Reich, his ally of the Rome-Berlin axis.

Nazification swept all Austria.

Diplomatic circles expressed the belief the presence of so many German troops was not intended primarily to intimidate Austria so much as Czechoslovakia. They pointed out that German troops, encircling half of Czechoslovakia, form a powerful threat of a pincer-like action to that country, in whose 3,500,000 Germans Hitler has expressed an interest.

ASSUME FULL CONTROL

As the first Nazi troops marched unmolested into Austria, Nazis took over all Government posts from provincial governorships down. In cities they assumed control of telegraph, telephone and radio communications. Strict censorship was imposed.

Newspapers immediately felt the Nazi fist which thrust into all phases of Austrian life.

German warplanes swooped down on Vienna, bringing more than a thousand infantrymen to take command of the capital. Other squadrons scattered Nazi pronouncements of union, while army trucks sped more thousands of German troops to strategic posts throughout Austria.

Hitler's choice as Chancellor, Arthur Seyss-Inquart, flew to Linz to greet the Fuehrer at the provincial capital of Upper Austria. Vice-Chancellor Edmund Glaise-Horstenau, too, went to pay him homage.

Austrian army troops not only stood by, but also fraternized with the invading legions.

THOUSANDS FEAR ARREST

A wave of arrests struck fear to thousands of Austrians—Catholics, Jews, Socialists and former Austrian Government chieftains alike.

Austria's frontiers were closed quickly to prevent a mass exodus of those who fear Nazism.

The Nazi Government forbade sending money outside the country, under heavy penalties.

The chancellor Hitler forced out of office, Kurt von Schuschnigg, was imprisoned in Belvedere Palace, surrounded by 2,000 storm troopers and fifty police. Nazis said the guards were for "his own protection."

From the moment Der Fuehrer's car rumbled across the Inn River Bridge, near Baunau, his birthplace, scenes of wildest enthusiasm greeted the conqueror.

Peasants, workers, school children and Austrian Nazis lined the streets and highways. Children showered flowers into his auto. Old women wept as he passed, hailing him as "the liberator fo Austria." Women knelt in prayer after he passed.

GIVEN FRENZIED GREETING

Crowds waiting in Linz, the Upper Austrian capital, were worked into a frenzy as his two-mile-long caravan neared the city. Six German tanks and lines of German troops moved into Linz as the citizenry reared its approval.

Hitler found Linz crowds hoarse from hours of shouting in the flag-draped streets. The new Austrian cabinet welcomed him, as well as boyhood friends, many of whom had not seen Hitler for many years.

Today saw Hitler's first step on Austrian soil for about twenty-five years, as far as is known publicly. He left Austria in 1912 to live in Munich, and lost his Austrian citizenship when he joined the Bavarian army in 1914.

Already the beautiful City Hall Plaza in Vienna has been renamed Adolf Hitler Square. After a turbulent day of reorganization in Government offices, Vienna Nazis turned out for a gigantic torchlight parade.

WELCOMED HERE BY GOVERNMENT

Continued from Page 1

EMPIRE WORK

Sir Howard was the one man in London who during the present generation was doing more than any other individual to bring about friendships and confidence in the British Empire, R. L. Maitland, K.C., M.P.P. asserted. He sincerely hoped the distinguished visitor would make many more journeys to the capital city. He believed the British Empire, in co-operation with the United States, was a strong enough combination to make the world behave.

In a summary of the work of the British Empire Parliamentary Association, Sir Howard d'Egville expressed grateful thanks to the Victoria branch for its hospitality to visiting members. He told how the association was formed in 1911 during the Coronation of King George V, and later embraced the Central Legislature of India, South Rhodesia, Ceylon, Bermuda, Barbadoes and the Bahamas.

Activities of the association increased materially after the war in 1920. Quarters were secured in Westminster Hall, where the first parliament met under Simon de Montfort fifty years after Magna Charta, he said.

Visiting members of parliament, many of whom arrived in London between March and October, were accorded various privileges. Information was exchanged through parliamentary journals and special reports on foreign affairs. Three delegates were sent to Australia's 150th anniversary of settlement, and an interesting conference on Empire development was held, he stated.

IMPORTANT TOPICS

Sir Howard regretted that Premier Pattullo had been unable to attend a conference during the Coronation ceremonies of King George VI. He related that trade, shipping, foreign affairs, defence and the future of parliamentary government were discussed. No attempt was made to indicate legislation or pass rseolutions at conferences. The main idea was the dissemination of valuable information. He hoped the British Columbia Government would be represented at the next large conference to be held in New Zealand in 1940.

Since the continuation of parliamentary government was uppermost in people's minds, with the rise of dictatorship, the British Empire Parliamentary Association was rapidly becoming more important, Sir Howard explained.

It was necessary that governments increase their efficiency and keep in touch with each other's problems to present a united democratic front. It was true that parliamentary government had never really been tried by some countries, he claimed.

In conclusion, Sir Howard declared that parliamentary government in a sense was on trial. It was a great Empire link, and it was up to members of parliament to see that government was used as a basic of unity and acknowledge the democratic feeling of races within the British Empire.

FIRE IN NAVAL SCHOOL

CULVER, Ind., March 12 (AP).—Fire swept through a building housing boats and equipment of the Culver Summer Naval School here today with an estimated loss of $100,000.

NATIVE POLITICAL OFFENDERS FREED

ROME, March 12 (AP).—Nine hundred natives charged with political offences were released today from East African prisons under an amnesty announced earlier this week.

The amnesty applies to natives of Eritrea and Italian Somaliland before the conquest of Ethiopia, but not to all Ethiopians imprisoned since then.

BOARD ANSWER MAY BE GIVEN

City Council to Meet Tomorrow Night—Trustees To Consider Request

To deal with general business and estimates, the City Council will meet at 8 o'clock tomorrow night. The school board will hold a special session at 7 o'clock to consider a request that an attempt be made to reduce the estimates by $17,000, and will probably communicate its decision to the council the same night.

Under the heading of general business, the council will consider a letter from the Victoria and District Trades and Labor Council, protesting against an alleged reduction in workers' wages on the Sooke Lake watershed from $4.25 per day to a scale of 75c per thousand feet on logs.

A letter is on file from the Oak Bay Council, stating that $100 will be provided to assist with improvements to Gonzales Bay, formerly Foul Bay.

RAW MILK ISSUE

A communication from the South Vancouver Island Dairymen's Association, also on file, takes vigorous objection to assertions of Dr. Richard Felton, city medical health officer, who is stated to have claimed that certified Grade "A" milk is dangerous. Reasons are set forth why raw milk supplied by association members is of exceptional quality.

From the Union of British Columbia Municipalities there is a copy of a brief on relief matters submitted to the Provincial Cabinet on March 8. A delegation from the union asked for further assistance to offset additional relief burdens, and that the basis of contribution be determined immediately the extent of the unemployment relief load was known.

WORRYING OVER CZECHOSLOVAKIA

Continued from Page 1

lee, Laborite, and Sir Archibald Sinclair, Liberal, were summoned to Whitehall in what was believed to be an effort to unite all parties and the public behind any Government action taken in the grave crisis.

The Cabinet arranged to meet again on Monday, after which Prime Minister Neville Chamberlain was expected to state his position in the House of Commons.

There was a possibility of a House debate then on the Central European events.

In some quarters, the Associated Press said, there was a suggestion that Chamberlain might be planning a snap general election to seek endorsement of a stronger British foreign policy, possibly including a promise of armed aid for Czechoslovakia.

TROOPS FRATERNIZE

The hands of German and Italian troops stretched across the Brenner Pass on the Austro-Italian frontier in clasps of friendship demonstrated forcibly to France and Britain they could not look to Premier Benito Mussolini for help to stop the Nazi sweep in Central Europe.

A communique issued after the Cabinet meeting made it evident that any Anglo-German agreement now was out of the question.

The presence of German troops at the Brenner Pass and their meeting with the Italian frontier garrison also symbolized to many Britons prospective failure of Chamberlain's month-old attempt to bring the Fascist nation into a friendly agreement.

A PERSONAL MESSAGE

As Hitler swept into Austria it was disclosed in Rome he had sent Mussolini a personal message before his troops and airplanes moved over the German border.

The might of the Nazi and Fascist armies stretched continuously across Europe from the Baltic to the Mediterranean.

In a proclamation read in Germany after his departure for his native Austria, Hitler declared "now at last, within the shortest time, the possibility will be given to the Austrian people by means of a real plebiscite to shape their own future destiny."

Then, on his triumphal entry into Linz, he proclaimed union of Austria and Germany and defied attempts to rend them asunder.

ANOTHER SCRAP

And Arthur Seyss-Inquart, the new Austrian Chancellor, announced the scrapping of Article 88 of the Treaty of St. Germain forbidding Austro-German "anschluss" or union.

France, where Premier-Designate Leon Blum wrestled to form a Cabinet, was represented as convinced that only a strong and open Anglo-French stand would save Czechoslovakia from being Germany's next objective.

The French are obliged by treaty to aid Czechoslovakia in event of attack.

In Berlin it was expected that Hitler soon would turn toward that Democratic neighbor of his where there are 3,500,000 Germans in whom he already has proclaimed his interest.

Nazi scorn as Anglo-French representations over Austria was cited as evidence mere protests were vain in dealing with Germany.

NO LAW VIOLATED

Germany held that no law was violated in the conquest of Austria as Hitler in his proclamation emphasized German military and was called by the new nationalist Government in Vienna.

This view was upheld in many of the nations in Central Europe where reaction to the developments ranged from tense anxiety to jubilation.

Hungary, Switzerland, Czechoslovakia and Jugoslavia closed their Austrian borders.

Hungary strengthened her guards along her frontier with Austria.

Czechoslovakia barred the entrance of refugees, but admitted the widow of Chancellor Engelbert Dollfuss, of Austria, assassinated in 1934 and her two children.

Jugoslavia announced Austrian Jews who crossed into her territory Friday night probably would be ejected.

DANZIG IS GAY

The Free City of Danzig, which is under Nazi domination, was gay over Hitler's Austrian action; Nazi flags decked the city, Nazi organizations telegraphed their congratulations to Der Fuehrer.

Soviet Russia, where the great treason trial of twenty-one confessed plotters ended with the death penalty for eighteen, withheld official reaction.

Bishop Edwin H. Hughes urges a greater directness in the evangelistic appeal in present-day preaching. He thinks the influence of the church in the world is weakened by a prevalent tendency to preach about religion instead of religion itself. "The effort to find God in history can scarcely be substituted for the purpose to find Him in your own soul."

STEP OUT IN STYLE THIS SPRING WITH
HOPE'S Tailoring
Suits and Topcoats

You may select any fabric and we'll make you really dressed-up this Spring. Your opportunity to get style, quality and a perfect fit at a real low price.
Regular $34.50 for $22.90
Regular $37.50 for $25.00
Regular $40.00 for $27.00
Regular $45.00 for $31.20
Same Price for Ladies
CHARLIE HOPE & CO.
1434 Govt. St. (Foot of Pandora Ave.)
Phone E 5212

YOU'LL LOOK BETTER AND FEEL BETTER When Your Clothes are FRESHLY CLEANED

THERE is a freshness about your clothes when Pantorium returns them that is unmistakable. The material has all color and softness restored . . . the garment is shaped and pressed like new. That's because Pantorium cleaners, pressers, dyers, spotters are all specialists and the Pantorium plant is the largest and most completely equipped on Vancouver Island. Send your clothes to Pantorium and note the difference!
Pantorium DYE WORKS LIMITED
905 Fort Street Empire 7155

SPECIAL
No. 2 MILLWOOD
$1.50 cord
2 cords $2.75
CAMERON WOOD & COAL CO., LTD.
748 Yates Street E 4135

A New Model GURNEY RANGE
Full Enamel
$59.00
Attractive Terms
Liberal Allowances
C. J. McDOWELL
PLUMBING and HEATING
1006 DOUGLAS STREET

FREE
Installation on
Hot Point Ranges
MACDONALD ELECTRIC
1121 Douglas (Cor. View) E 1171

Victoria Invaded by Student Party From Mid-Western College

Contingent of 320 Girls From Stephens College, Columbia, Missouri, Spend Afternoon in Capital City in Course of 6,000-Mile Tour

VICTORIA was invaded yesterday afternoon by a delegation of 320 students of Stephens College, Columbia, Missouri, junior college for women, in the course of the thirteenth annual tour sponsored by the Mid-Western college.

Arriving by the 1:15 boat from Seattle, the party shortly afterwards left the Empress Hotel on a motor sightseeing trip through the city and suburbs, traveling by Gray Line buses. Among the places of interest visited by the college girls were the Provincial Parliament Buildings, Pendray's topiary gardens and the Government docks and breakwater.

Following Marine Drive, the visitors admired the displays of early Spring flowers in suburban gardens before returning to the city for tea at the Crystal Garden. There some of the girls used the swimming pool, and others shopped in the city, mostly in the candy and curio stores, before the departure of the steamer for Seattle at 4:30.

Six thousand miles will be covered by the student tourists before they return to their home city, over the Milwaukee Road. Returning to Seattle from Victoria, they boarded a special train for the East, fourteen cars—eight Pullmans, two diners, a baggage car, a crew car, and lounge and observation cars—making up the "Stephens Special," which left Columbia on March 3 and will return on Wednesday.

During the two weeks' tour, the students will have traveled through fourteen states, and visited two foreign countries, Mexico and Canada, and many of the leading universities and colleges on the Pacific Coast. Numbered among the students making the trip are representatives from thirty-two of the states of the union.

Leaving Columbia the party traveled south and west through San Antonio, Dallas and Austin, Texas, up through Los Angeles and San Francisco to Portland and Seattle, and across the strait to Victoria. Now headed for home, they will stop at Spokane to make a broadcast over KHQ, and pay a visit to the University of Montana, afterwards passing through Aberdeen, S.D.; Sioux City, Ia., and Des Moines, Ia., where they will be entertained by the students of Drake University.

James M. Wood, president of Stephens College, is accompanying the group as one of the chaperons. He is the originator of the annual student tours, which in previous years have included visits to New York, Canada, Florida, New Orleans, the Caribbean Sea and several Central American countries.

Sightseeing as they go, the students are able to obtain a comprehensive view of the countries through which they travel. At special instruction sessions before the tours are commenced, members of the college faculty give short talks on the history and development of the lands through which the itinerary lies.

To Hay Fever Sufferers

It is time to commence pre-seasonal treatment. With least inconvenience now, you will eliminate that yearly period of distress when the air is pollen laden. Ask your doctor.

BROAD AT FORT — McGill & Orme LIMITED — PHONE GARDEN 1196

PRESCRIPTION CHEMISTS

EXTRA!

2,500 PAIRS

Men's Pants

All Kinds, Makes and Sizes

Consisting of White Flannels, Grey Flannels, Blue Flannels, Brown Flannels, Dixon Tweed, Fox Serge, Clark Worsteds and Other Famous Fabrics

$2.98

NOW'S YOUR CHANCE TO MATCH THAT OLD COAT AND VEST

BISCUIT SHADE ALL WOOL FLANNEL SPORT PANTS—The latest college cut, 3-button toreador waist, bandolier belt straps, slant pockets, zipper fasteners and 24-inch bottoms. Regular $5.00. Special $3.50

THE "WAREHOUSE"

2 STORES

DOUGLAS STREET — GOVERNMENT STREET

STORAGE

Going Away? We'll Relieve You of the Details

PACKING your china and glass; crating furniture; moving to the wharf and arranging the shipping . . . Dowell's attend to everything, and do it right! Surplus effects can be left in Dowell's Safety Storage Warehouse until you require them. Rates are most reasonable.

If you are going to move—in or out of the city—telephone Dowell's and get particulars of this thoroughly up-to-date service.

Offices and Storage Warehouse: 1119 Wharf St.

DOWELL'S MOVING PACKING STORAGE

PHONE GARDEN 7191

Coast Brigade Officers Are Promoted

—Photograph by Cherer.

MAJOR SIDNEY R. BOWDEN — CAPTAIN T. McGIMPSEY — CAPTAIN P. RIDGWAY-WILSON

Promotions in the 5th (B.C.) Coast Brigade, R.C.A., were recently announced. Capt. S. R. Bowden has been promoted to major, and to command the 56th Heavy Battery of the brigade vice Lieut.-Col. Vincent McKenna, M.C. Lieut. Percy Ridgway-Wilson has been promoted to captain and to be second-in-command of the battery. Lieut. Thomas McGimpsey also has been promoted to captain and appointed adjutant of the brigade. F. Williams has been promoted to regimental sergeant-major, warrant officer Class 1.

FALLS INTO HOLD OF SHIP

VANCOUVER, March 12 (CP.)—Richard Aiken, forty-eight, was in hospital here tonight with an injured back suffered when he fell down the hold of the Empress of Asia in dock here. His condition was reported as fairly good.

HOME PERMITS TOTAL $12,000

Marked Increase in House Building Activity Shown In Oak Bay

House building in Oak Bay showed a marked incease during the past week when permits totaling $12,000 were issued for four new dwellings. Three new homes in Saanich and one in Esquimalt were included in the twelve permits taken out.

In Oak Bay, A. W. Melhuish will build a $2,800 home of six rooms at 565 Hampshire Road. Partridge and Hollins are erecting a six-roomed house at 2833 Burdick Avenue at a cost of $4,000. At 609 Oliver Street, Heal & Cross are constructing a five-roomed dwelling estimated to cost $1,900. V. L. Leigh is building a seven-roomed home at 1021 Island Road, which is valued at $3,300.

The only permit in Esquimalt was issued to Maude Saker for a stucco house valued at $1,300, which will be erected at 453 Admirals Road.

Building permits in Saanich totaled $7,850 and were issued to Mrs. E. C. Turner for a four-roomed residence on Seaview Road, which will cost $1,700; W. J. Faulkner for a four-roomed house valued at $1,200, on Tattersal Drive, and S. J. Boyd, who will build a four-roomed dwelling on Glanford Avenue, at an estimated cost of $1,500.

Obituary

NOBLE—Funeral services for the late Miss Edith Noble took place yesterday afternoon in Sands Mortuary, Ltd. Rev. G. A. Reynolds officiated. Mrs. S. M. Morton rendered the solo, "The Old Rugged Cross," and the congregational hymn sung was "Abide With Me." A large number of beautiful floral offerings covered and surrounded the casket. The following acted as pallbearers: P. Ormiston, I. Grundison, R. Hick and E. Hick. The remains were laid at rest in Colwood Burial Park.

WALKER—The funeral of the late Mrs. Frances Ann Walker will take place on Tuesday. The casket will be removed from Sands Mortuary, Ltd., Tuesday morning to the Odd Fellows' Hall, Douglas Street, where the remains will lie in state until noon, when they will be removed to Sands Mortuary Chapel, where services will be conducted at 2 o'clock. Rev. A. D. Reid, D.D., will officiate and the remains will be laid at rest in the family plot in Ross Bay Cemetery.

HARPER — Funeral services for Mrs. J. W. Harper will be held in Sands Mortuary on Monday afternoon at 2:30 o'clock. Rev. G. A. Reynolds and Rev. G. R. V. Bolster will officiate, and interment will be in Colwood Burial Park.

DOIDGE — There passed away yesterday at the family residence, 2582 Beach Drive, Mary Rebecca Doidge, aged twenty-one years, a native of Winnipeg and a resident of Victoria for four years. She had many friends in Victoria and Winnipeg who will regret to hear of her death. She leaves in sorrow her mother, Mrs. Blanch L. Doidge, and one sister, Dorothy, at the family residence; her grandmother, Mrs. M. A. Littler, at 1009 Pentrelew Place, Victoria, and two aunts, Mrs. L. B. Sweet, Vancouver, and Mrs. T. G. Crosby, residing in Balcarres, Sask. The funeral has been arranged to take place from the Thomson Funeral Home on Wednesday afternoon at 2 o'clock. Ven. Archdeacon Nunns will conduct the service, after which interment will be in the family plot in the Colwood Burial Park.

RUTLEY—The death occurred in the Jubilee Hospital last night of James Rutley, aged seventy-eight years. Born in Ontario, the deceased came to Victoria ten years ago and his wife predeceased him here in 1934. It is believed that there are step-daughters residing in the United States. Funeral arrangements will be announced later.

JOHNSTON—The death occurred on Friday, in this city, of Mrs. Porter Adelaide Johnston, widow of Rev. D. A. Johnston, in her ninety-fifth year. She is survived by one brother, W. A. Preston, in Long Beach; two sisters, Mrs. W. J. Hanna, Victoria, and Mrs. Wagar, in Winnipeg, and three grandsons, Norman Lyons, Vancouver, Keith in Trail, B.C., and Ronald residing in Eburne, B.C. Funeral service will be conducted in Ontario in the church where she was confirmed eighty-one years ago by Bishop Strachan, of Toronto. Arrangements are with the Thomson Funeral Home.

WOOLCOTT — Henry Woolcott, aged seventy-nine years, passed away at an early hour yesterday morning at the family residence, 762 Audley Street. Mr. Woolcott was born in England and had been a resident of Victoria for twenty-seven years. He is mourned by his widow, two sons, Joseph, in Ontario, and William, at home; six daughters, Mrs. W. Whitehouse, in Ontario; Mrs. Mills Stewart, Mrs. E. Seedhouse and Mrs. N. Mottershead, Victoria, and Mrs. J. Luther and Mrs. Wykoff, of California; a sister in California, and twenty-nine grandchildren and ten great-grandchildren. He had been a member of the Salvation Army for over fifty years. The remains are resting at McCall Bros. Funeral Home, pending funeral arrangements.

HAMILTON—The funeral of the late Mrs. Ethel Hamilton took place yesterday afternoon from Hayward's B.C. Funeral Chapel, where service was conducted by Rev. O. L. Jull before a large congregation. Two hymns, "Rock of Ages" and "Abide With Me," were sung. Many beautiful floral tributes covered the casket. The remains were laid at rest in Royal Oak Burial Park. The following officiated as pallbearers: J. O. Cordick, R. Hostall, F. P. Bullen, C. S. F. Deacon, W. Sitsler and R. Holdcroft.

FORD — Funeral services were held on Saturday afternoon in McCall Bros. Funeral Chapel for the late Mary Ford. Rev. F. Comley officiated, and the hymn, "Jesus, Lover of My Soul," was sung. "The City Foursquare" was rendered as a solo by Mrs. W. Cadwgan Williams. Interment was made in Colwood Burial Park, with the following as pallbearers: R. Thomas, G. A. Smith, S. T. Draper, A. L. Moss, J. Kay and R. Jones.

POHL—At St. Joseph's Hospital yesterday, there passed away Gottlieb Pohl, of Duncan. He was born in Winnipeg on May 15, 1884. He lived at Yorkton, Sask., for forty-eight years, and for the past two years he had been a resident of Duncan. Mr. Pohl leaves to mourn his loss his widow, four sons and six daughters, all residing here, also his mother, six brothers and two sisters in Saskatchewan. The remains are resting at Sands Mortuary, Ltd., and the funeral announcements will be made later.

KNOWLES—There passed away yesterday at the Royal Jubilee Hospital Mrs. Jane Knowles in her seventy-sixth year. She was born in Aberdeen, Scotland, and had been a resident of this city for the past twenty-six years. She is survived by three sons, John, Anthony and Robert Knowles, Victoria, two daughters, Mrs. Charles Fidler also of this city, and Mrs. George Callander, Aberdeen, Scotland. The remains are resting at Sands Mortuary, Ltd., where funeral services will be conducted on Tuesday afternoon at 3:30 o'clock. Interment will be made in the Royal Oak Burial Park.

THREE ESCAPE DEATH SENTENCE

Continued from Page 1

Japan undertook to render armed assistance to overthrow the Soviet power in return for which she was promised the Soviet maritime province in the Far East.

An "independent" White Russia was to be created under a Polish protectorate.

Ukraine was to be surrendered to Germany after defeat of Soviet Russia in a war with Germany and Japan.

Uzbekistan and Turkmenia were to be separated from the Soviet Union with one scheme for them to become protectorates of Japan and Germany or Great Britain.

Georgia, Armenia and Azerbaidjan were to have been cut off for the "foreign states."

WILL ELECT OFFICERS

The election of the president and vice-president for the ensuing year will take place at the regular meeting of Division No. 1, Defence of Canada League, to be held in the small lodge room, second floor, A.O.F. Hall, tomorrow night, at 8 o'clock.

Nearest a WOMAN'S Heart

Discovering new things about yourself—finding new clothes that startle a plain-spoken husband into compliments—that's the eternally feminine urge that sprouts fresh each Spring. We know all about it. Aren't we feminine ourselves? How natural, then, that we should put everything we've got into evolving a super collection of Spring clothes for women. Size 14? Size 44? What difference does it make? Charm can't be measured in inches.

Malleck's LIMITED

Ready-to-Wear and FURS

1212 DOUGLAS ST. — E 1623

Robert Hetherington Buried at Royal Oak

The funeral of the late Robert Hetherington, prominent Victoria contractor, took place yesterday afternoon from the Thomson Funeral Home, the cortege proceeding to Metropolitan United Church, where Rev. A. E. Whitehouse, the pastor, conducted the service in the presence of a large congregation of sorrowing friends.

A profusion of beautiful floral tributes necessitated the use of an extra floral car to convey them to the cemetery. The hymns sung by the congregation were "Rock of Ages" and "Lead, Kindly Light." A solo, "Peace, Perfect Peace," was rendered by Frank Tupman.

The funeral was under the auspices of Britannia Lodge No. 73, A.F. & A.M., Wor. Bro. H. C. F. Reston, Worshipful Master, conducting the Masonic service at the graveside, and the following acting as pallbearers: Rt. Wor. Bro. H. M. Taylor, P.D.D.G.M.; Rt. Wor. Bro. C. B. Deaville, P.D.D.G.M.; Wor. Bro. Richard Angus, P.M.; Wor. Bro. A. H. Walker, P.M.; Wor. Bro. Alex Macdonald, P.M. and Wor. Bro. R. E. Ford, P.M. The honorary pallbearers were Robert Winter, W. J. Kirkpatrick, C. Cummings and Aaron Parfitt.

The remains were laid at rest in the family plot in the Royal Oak Burial Park.

MAURICE CARMICHAEL

Manufacturing Silversmiths

MAKERS OF HIGHEST QUALITY SILVERWARE

SPECIALISTS IN REPAIRS AND REPLATING

Established 1900 — 1018 FORT STREET, VICTORIA, B.C.

Jail Breaker Is Caught in Giving Lesson

SEATTLE, March 12 (AP.)—Efforts of Joe Courtney, thirty, to give King County jail inmates a correspondence course in escapology landed him back of the bars today.

Sheriff Matt Starwich said Courtney, a trusty, escaped January 1. Then he wrote his county prison pals that it was "a cinch" to escape, and outlined the preferred Courtney technique for breaking jail. Sheriff Starwich traced the letter and caused Courtney's arrest in Portland.

MURDEROUS ATTACK MADE ON WOMAN

VANCOUVER, March 12 (CP.)—Police today sought a man who attacked Mrs. T. R. Sevigny with a knife in South Vancouver residential district yesterday. He fled when she screamed.

Her hands and clothing cut by the weapon, the woman ran home. The attack was reported to police a few hours later, and a search for the assailant launched.

We invite you to see

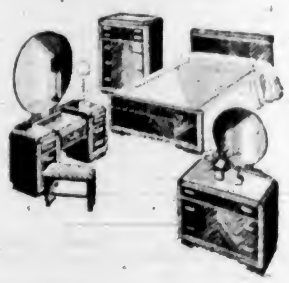

New

- BEDROOM SUITES
- DINING-ROOM SUITES
- CHESTERFIELD SUITES
- CARPETS
- DRAPERIES
- LINOLEUMS

Our European Buyer Keeps Us in Constant Touch With the Latest in All House Furnishings

Standard Furniture COMPANY

737 YATES STREET — FURNITURE SPECIALISTS

The Daily Colonist

Established 1858

The Colonist Printing and Publishing Company, Limited Liability

J. L. Tait, Managing Director

Subscription Rates by City Carrier:

Yearly	$12.00
Monthly	1.00

All subscriptions payable in advance. Mail subscribers are requested to make all remittances direct to The Daily Colonist.

Subscribers in ordering change of address should be particular to give both old and new addresses.

Subscription Rates by Mail:

To Canada, British Empire, United States and Mexico:

Yearly	$6.00
Half-Yearly	3.00
Quarterly	1.50

To All Other Countries:

Yearly	$18.00
Monthly	1.50

Sunday, March 13, 1938

GERMAN INTIMIDATION

What has been accomplished in the change of the political complexion of Austria's Government has come about through intimidation from Germany. The situation thus created is not, however, one that need necessarily arouse misgivings about the cause of peace. Germany has been guilty of no overt act of violence in her coercion of Austria. She has simply forced that country into a position where her threats have produced the immediate results sought. Those results will ultimately be tested by popular vote, either relating to the composition of the new Government or else by a plebiscite on the viewpoint entertained about Austrian independence. Since that is the case, and provided Germany goes no farther than she has gone in attempting to shape the political destinies of Austria, there need be no present cause for anxiety about the latest happening disturbing the peace of Europe.

The occasion is one, however, for a somewhat grave warning to Germany about her future course in relation to Austria, and this, by implication at least, has been given by the British and French Governments. An incident of this kind cannot be regarded as closed, since it foreshadows the possibility of even more alarming developments than the one which has perturbed public opinion. From the British standpoint, there is the consideration of the future course of the negotiations with Germany for a closer rapprochement designed to advance the cause of peace. It seems certain now that should there be an agreement reached in this particular it will involve some undertaking from Germany that she will make no more moves to influence the direction of Austria's internal policies.

FOUNDING OF VICTORIA

Tomorrow will mark the ninety-fifth anniversary of the arrival of Chief Factor James Douglas off Shoal Point to start construction of Fort Victoria. The occasion will be commemorated by the Sir James and Lady Douglas Chapter of the I.O.D.E., an organization which has done much to arouse interest in the traditions of British Columbia.

In 1818 the United States and Great Britain discussed the settlement of their respective realms of sovereignty on the Northwest Coast of America, and failed to agree upon the determination of a boundary line. The issue was deferred and a convention stipulated that the territory, comprising what is now Oregon and Washington States and British Columbia, should be jointly occupied by the nationals of both countries for ten years. A decade later the arrangement was extended for another ten years. In the late thirties, however, the United States saw in the Oregon country a rich land for settlement, and long trains of covered wagons poured in a horde of determined men and women into the country that had, since 1821, been the private hunting ground of the Hudson's Bay Company, that great trading concern chartered by King Charles II.

With the invasion of American settlers, it became apparent that the balance of influence formerly held by the Hudson's Bay Company for Great Britain was shifting; and it was equally apparent that the settlement of the boundary line could not be delayed much longer. The claims of Great Britain to the territory were carefully scrutinized in London, while those of the United States were ardently voiced at Washington. The claims of both countries were, when viewed from this distance of time, rather shadowy, but the weight, if any, rested with the United States to all the land below the 49th parallel.

In 1841 Sir George Simpson, the energetic Governor of the Hudson's Bay Company in British America, was on tour of the world. He travelled from Fort Vancouver to San Francisco and on to Honolulu. From that Hawaiian city he wrote a despatch to London in which he recommended that the company establish a post on the southern tip of Vancouver's Island. This was in view of the possibility of an early conclusion of the boundary line discussion. He was astute and sought to establish British claims more firmly to as nearly as possible what he conceived might be the eventual boundary line. Great Britain's title to the Fraser River was secure by reason of the explorations of Simon Fraser and the establishment of Fort Langley near the river mouth. What Simpson was anxious to achieve was the internationalization of the Strait of Juan de Fuca in order to maintain a corridor from the Pacific Ocean to the Fraser River. Hence it was necessary that the whole of Vancouver Island should be British. So, in his letter from Honolulu, he ordered the selection of an eligible site for a fort on the southern tip of the Island.

In the following year Chief Factor James Douglas made the examination. He determined upon the Canal of Camosack, or Camosun, as the proper place for the establishment. His recommendation was approved. The following year he left Fort Vancouver on March 1, and on March 14 the historic steamer Beaver dropped anchor off Shoal Point. Douglas had come to start the foundation of Victoria. The next day he surveyed two sites within the harbor, and early on March 16 the sods were turned and work was started on a well. Indians were employed to bring in pickets for the stockade, receiving payment in blankets. In this manner was the founding of the city commenced.

Douglas continued to the North, returning in June with additional men. He left two officers, Charles Ross, as commandant of the new post, and Roderick Finlayson, a young Scot, as his assistant. Ross did not live long. He was a sick man upon his arrival, and the heavy task of directing the work fell upon Finlayson, who was many years later to become mayor of the city that he had helped to establish. It has been suggested before, and will bear repetition, a monument should be erected to Roderick Finlayson's memory. March 14, too, should be made the occasion of ever-increasing interest, for it was on that day Victoria had her birthday, and the occasion signalized the holding of the whole Island for the British Crown.

SAANICH'S WATER SUPPLY

It may be doubted if the Municipality of Saanich has given even cursory examination to the problems involved in any proposal for obtaining a water supply from wells. The subject was dealt with in a recent paper issued by the United States Department of the Interior, entitled "Methods of Locating Salt Water Leaks in Water Wells." The findings are based on expensive renewals of well casing and pump columns owing to corrosive action. Seemingly there are four methods for locating leaks. One is in pumping and sampling for salinity indications. Another, suitable only for artesian wells, entails the use of a current meter, "lowered into the well, to measure the velocity of upward flow of the water, the levels at which changes take place being determined in this way." The third method is by taking samples in containers lowered to varying depths and analysing these for the chloride content. The fourth method depends on the electrical conductivity of the water found at varying levels, "this being ascertained by lowering a pair of electrodes into the wells and measuring the varying resistance between them."

The latter method is regarded as the best. It is now in successful use by agricultural chemists for the determination of soluble salts in soils, also by marine observers for ice detection, and in other ways. In experiments in wells, the electrical conductivity method has shown clearly marked increases in conductivity as the electrodes pass from fresh to salt water, "thus indicating at what depths and to what extent leakages are occurring in wells of various depths." Obviously the use of water wells, because of the contamination to which they are liable, must be regarded as presenting problems of increasing importance to the economic life of a community.

Saanich, in a fit of umbrage because of the charges made for water by the City of Victoria, has been considering the sinking of wells to supply its people. It has hardly touched the fringe of the subject by any assumption that a supply from wells will meet the needs of the situation and will be cheaper than what Saanich now pays for water. There are other factors that enter into the situation which demand the closest examination from the standpoint of the public health.

Rarely has a truer thing been said than when Lady Nancy Astor pointed out that "without Communism we should never have heard of Fascism or Nazism." The latter are products of the former. It is the Socialism of Russia, as in practice, that has given the cue to methods to be employed to attain dictatorial powers by regimenting the people and destroying their civil liberties. Russia, too, is teaching the lesson that dictatorship can only be maintained by "liquidation"; in other words, by murder of those who oppose the tenets of totalitarianism.

"I am sure the taxpayers of this country will be surprised that a Social Credit Government, elected to give economic security to the people, is thinking first of economic security for itself." This is the statement made in the Alberta Legislature by the Social Credit member for Ribstone. Despite this implied protest, Mr. Aberhart's party has sanctioned increases in sessional indemnities and in the salaries of Ministers of the Government.

LENT

If I have been too busy with gay living
To stop and count the many blessings sent,
Let me keep now a forty days' thanksgiving,
And know myself and God, because of Lent.
Let me find Time has better, finer uses
Than I had counted all these former days,
Let me correct old follies and abuses
And know the grace of penitential ways.

If I have looked into the eyes of pleasure,
If I have danced with joy too many nights,
Or sought too madly after earthly treasure,
Or fought too valiantly for paltry rights,
Now may I come to stand upon a mountain
Nearer to Heaven than I was of yore,
To slake my thirst at an Eternal fountain
And know a peace that was not mine before.
—Laila Mitchell Thornton, in The New York Sun.

WHEN LAST I HEARD THE THRUSHES

When last I heard the thrushes sing
Through evenings dim and long,
I thought that love must have its day
And silence end all song.

I heard the Autumn winds chant low
Their grave and sweet refrain
Of falling leaf and fading bloom,
Of hope that is in vain.

I heard the Wintry winds retell
Their prophecy of old,
And saw the sunsets flame and die
On evening's verges cold.

But here again the thrushes sing
Through Springtime twilights gay,
And now I know song has no end
And love is for alway!
—Arthur Wallace Peach, in The Churchman.

Curiosity is one of the permanent and certain characteristics of a vigorous intellect.—Johnson.

The Weather

Meteorological Office, Victoria, B.C., at 7.00 p.m. March 12, 1938.

SYNOPSIS OF WEATHER CONDITIONS

A disturbance is developing off Vancouver Island, causing rain on the south coast, and light showers have occurred in the British Columbia Interior. The weather has been mild in this province, and it is fair with moderate temperatures in the Prairie Provinces.

PRECIPITATION AND TEMPERATURES

(Precipitation for twelve hours to 5.00 p.m., temperatures for twenty-four hours.)

	Precipitation	Min	Max.
Victoria	.04	44	52
Nanaimo	.12	45	49
Vancouver	.22	46	50
Kamloops		40	58
Prince George	.02	28	38
Estevan Point	1.14	44	48
Prince Rupert	..	34	46
Langara	..	34	44
Atlin	..	18	28
Dawson	..	22	30
Seattle	.02	48	54
Portland	.12	48	56
San Francisco	.12	54	56
Spokane	.02	40	54
Los Angeles	.06	52	64
Penticton	..	34	
Kelowna	..	35	49
Grand Forks	Trace	32	44
Nelson	.03	34	43
Kaslo	..	35	
Cranbrook	..	36	49
Calgary	..	26	32
Edmonton	..	26	36
Swift Current	..	26	34
Moose Jaw	..	22	36
Prince Albert	..	26	30
Saskatoon	..	26	32
Qu'Appelle	..	20	36
Winnipeg	Trace	28	38

Note and Comment

By Sandham Graves

In the early days of the war of 1914-1918, when by necessity and choice men stuck to their ships, air fighting was a personal encounter between men, a duel with certain rules of etiquette. Should you in the course of bringing down an opposing plane have the misfortune to injure its pilot, you tied white ribbons to the rear struts of your machine, collected your opponent's helmet, gloves and papers, and dropped them on his airdrome, with a sincere letter of regret, dipping the ship in salute to a brave man.

• • •

That soon passed. Aircraft with white ribbons on their struts were fired upon; and the practice was ordered discontinued. Towards the end of the same conflict, parachutists escaping from burning observation balloons were being fired on and killed in the air. So this column was not surprised to read that in modern fighting war without mercy has claimed even the air. Which leads up to the question of just how effective modern aircraft might be in any future major conflict. Chancelleries of Europe would give a good deal to know.

• • •

Observation suggests that the public over-estimates and also under-estimates the value of aircraft in modern warfare. Foreign observers disagree on the question, though they all combine on certain points. They agree, for instance, that air supremacy will be vital to any side, using aircraft as the eyes of sea and land forces. They agree that aircraft have become a form of mobile artillery, quickly marshalled and dangerous when massed. They agree that aircraft have supplanted cavalry in concentrations against massed movement of troops on the ground, both in attack and defence.

• • •

Observers agree on some more points of importance. They say that punitive bombing of cities is wasted, which ought to be of some comfort to cities. They say that records show that bridges, roads, and other works blown up from the air are mended next night; and can be continuously replaced on the ground. They discount the "moral" effect of raiding aircraft on civilian populations, stating the chief human effect is to stiffen resistance and improve morale.

• • •

From there on, the experts disagree, as experts often do. Observers dismiss Ethiopia, on the ground that there was no effective air resistance. Watching civil war in Spain, they point out that Curtis, Boeing (Bata), Caproni and other machines used on various sides, while modern, are nearing obsolescence; and so of little real value in estimating what later machines could achieve. China, for a similar reason, is inconclusive, they say.

• • •

The experts disagree violently on what should be the composition of a modern attack or defence force in the air. They speak confidently of large bombing machines of unlimited range, capable of reaching any capital in Europe and returning to home bases. They point to the necessity for fast single and multi-seated fighters, with speeds approximately 350 to 400 miles per hour. They deal, finally, with air cavalry, for use against troops on the ground. In all this, however, the experts cannot settle the question of supremacy; what will gain it or retain it in the air.

• • •

Is the large, armored ship invulnerable in the air? Will the small, racing fighter be effective or impotent against such craft? How large a part does ground cooperation play? These are a few of the questions, and so far there does not seem to have been any decisive answers. Rather, there are too many answers, and they cannot all be correct.

• • •

So much for the ships. On the ground, the experts are more in agreement. They speak of the necessity for capacity for large scale production in machines, engines, and equipment. They agree that anti-aircraft artillery has become effective, and will force flying to much higher general levels. They leave to ground artillery, the defence of cities and works on the ground; claiming air speeds have outmoded home-defence squadrons for that specific purpose. As against surface vessels, aircraft are not truly effective for a variety of reasons, they say.

• • •

Reading between the lines, you could say that aircraft will have intensified uses in any future war, but that they will not take the place of either men on land, or ships at sea. For what it is worth, I agree with the experts there. As one, however, who in the past has seen supremacy both lost and won in the air, I believe that the experts are inclined to overlook the most important factor of all, the human equation.

• • •

An air force is not a collection of mechanically perfect machines, nor a body of highly trained men; but a combination of both, with the human factor always predominating. It is one thing for a nation to say that its air force will be invincible in war, but something else to establish that fact under active service conditions. Invariably it is so much a question of men and their spirit, that all estimates on paper have little real meaning.

• • •

For peace or for war, the airplane is a definite factor to be reckoned with. It is neither as powerful nor as futile as some would have us believe. In peace or in war, aircraft will have definite uses; and outside of those spheres it will be a hindrance and not a help. In peace or in war, the important part of the airplane will be the men who man it. In peace, they could do much!

The Observation Car

By THE EDITORIAL STAFF

Long Memory

Clubman Sam, who is still hale and hearty at an age past eighty, has a remarkably clear memory. He told Aubrey that last Thursday marked the seventy-fifth anniversary of the marriage of King Edward VII. The event took place on March 10, 1863. Aubrey immediately asked Sam how he remembered the incident, since he was a very small boy at the time. "I was watching the wedding procession with my parents," Sam explained. "A bloke in front stepped on my left foot, and I cried out right lustily. The man handed me the first threepenny bit I had ever seen, hoisted me up on his shoulders and saw that I had a good view of the procession. I never forgot the incident nor the date," Sam added. . . . "Under the new school curriculum I expected children would have less home work, but I later found that a father today has to know far more than he did a few years ago," an alderman recently informed the City Council.—O.B.

• • •

Glancing Over Sport

With the rain pelting down, Austin Delaney, sports writer for The Vancouver Province, and yours truly, trekked around the Colwood course Friday to watch the final of the men's open event between Art Christopher and Ralph Whaley; siege-gun from the Broadmoor Club, of Seattle. . . . It was the first time that Austin glimpsed the Colwood layout, and he was certainly impressed with it. . . . Women usually have their way, no matter where it be. Mrs. Helen Crowe, women's captain at the club, argued the tournament bosses into switching the time of the women's final from 9:40 to 11 o'clock, with all the newspaper boys tuned in. . . . Congratulations to Christopher on his fine win over Whaley in the final. The most excited fan in the gallery was none other than Art's father. He played every shot for his eldest son, and I don't think for one minute he knew it was raining. . . . Well, putting two and two together, it was a grand week at the Colwood course. . . . The social end of the tournament was handled by Mrs. Charlie Wilson, and she sure made another grand job of the task.—J.D.

• • •

Nice Going, Boys

Our mail yesterday brought us a note from Abe Saperstein, genial manager of the Harlem Globe Trotters, colored basketeers who played a two-game series here a short time ago against the Victoria Dominoes. We also received a clipping from The Chicago Herald and Examiner, which had nothing but praise for the Saperstein cagemen. It said in part: "Sixty-eight games in sixty-three consecutive days of play for a record of sixty-eight victories. That was the record of the Harlem Globe Trotters, brilliant touring Negro team, when the club owner, Abe Saperstein, left them to continue the wars in the Pacific Northwest while he returned to his Chicago office. These Globe Trotters accomplished the feat with a squad of six men, meaning virtually no substitute relief whatever, and all of them feel better now than they did at the start of the grind. Harry Rusan, a five-foot five-inch, 130-pounder, is averaging seventeen points per game. In seventy-nine games this season he has totaled 1,355 points. The Globe Trotters, always slow starters, have lost just two games out of those seventy-nine, the last one on December 5 to Oshkosh, 24-23. From that date on through to February 6, they registered sixty-eight straight wins." Nice going boys.—S.T.

• • •

Too Realistic

The barking was coming from a well-mannered but somewhat impatient little fox terrier. All by himself he was sitting in a vacant lot and asking for something to eat. Then he would drop to all fours again and bark for a bit. Time after time he sat up and begged, not a person within many yards. At a distance several passersby were watching, wondering at the dog's behavior. Then one of the group noticed that the terrier kept facing in one direction. He was trying to attract the attention of two figures on a bill board. They were having tea, and he apparently wanted a bite to eat.—H.C.M.

SUNRISE AND SUNSET

MARCH

Time of sunrise and sunset (Pacific standard time) at Victoria, B.C., for the month of March, 1938.

Date	Sunrise	Sunset	Date	Sunrise	Sunset
1	6.56	5.56	17	6.34	6.21
2	6.54	5.58	18	6.32	6.23
3	6.52	6.00	19	6.30	6.24
4	6.50	6.01	20	6.28	6.26
5	6.48	6.03	21	6.26	6.27
6	6.46	6.04	22	6.23	6.29
7	6.44	6.06	23	6.21	6.30
8	6.42	6.07	24	6.19	6.31
9	6.40	6.09	25	6.17	6.33
10	6.38	6.10	26	6.15	6.34
11	6.36	6.12	27	6.12	6.36
12	6.34	6.13	28	6.10	6.37
13	6.32	6.15	29	5.58	6.39
14	6.30	6.17	30	5.57	6.40
15	6.28	6.19	31	5.55	6.41
16	6.26	6.19			

The Meteorological Observatory, Gonzales Heights, Victoria, B.C.

TO PAY HONOR TO ST. PATRICK

Most Rev. John C. Cody Will Speak on Irish Saint at Rotary Luncheon

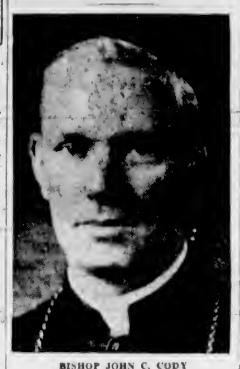

BISHOP JOHN C. CODY

CLUB CALENDAR

MONDAY — Gyro Club, luncheon meeting, Empress Hotel, 12:10 p.m.; Business and Professional Women's Club, dinner meeting, Terry's dining-room, 6:15 p.m.

TUESDAY—Kiwanis Club, luncheon meeting, Empress Hotel, 12:10 p.m.

THURSDAY—Rotary Club, luncheon meeting, Empress Hotel, 12:10 p.m. Kinsmen Club, dinner meeting, Spencer's dining-room, 6:15 p.m.

An Irish programme will be enjoyed by the Rotary Club at its luncheon on Thursday, in honor of St. Patrick's Day. Most Rev. John C. Cody, D.D., Bishop of Victoria, will be the guest speaker and give an address on the patron saint of the Hibernian people. James McGrath will contribute Irish songs.

Lieutenant-Governor Ray Wise, of the Northwest district of Kiwanis, from Bellingham, will address Victoria Kiwanians on "Kiwanis of Today," at the luncheon meeting of the local club on Tuesday.

"Reminiscences of a Trip to New York via the Panama Canal," will be the title of a talk to be given by Arthur B. Christopher at the Gyro Club meeting tomorrow.

Joseph Hope will address the Business and Professional Women's Club on "The Oriental Situation, Past and Present," at its dinner meeting tomorrow evening.

YOUTH MEETING PLANS COMPLETE

Two-Day Conference to Be Held In Y.W.C.A. Next Saturday And Sunday

Plans are now completed for the all-inclusive youth conference to be held in the Y.W.C.A. next Saturday and Sunday. The meeting will convene at 1 p.m. for the registration of delegates. It is expected Professor James Gibson, of the University of British Columbia, will deliver the keynote address, after which several prominent citizens will address the convention. The commissions on religion, education and culture, social justice, peace, and employment will then hold a short session to discuss the outlines prepared by the preparatory research committees.

In the evening a social and dance will be held in the Y.W.C.A., at which the delegates and friends will be entertained by the Victoria Youth Council.

On Sunday morning delegates will attend church rallies, and will reconvene in the afternoon for discussion of youth problems. Supper will be served at 6 o'clock, and the conference will conclude with the reports of the commissions and discussion of general resolutions. All sessions will be open to the public.

Juveniles Hold Monthly Rally

The meeting of the Juvenile Branch of the Musical Art Society took place at the Victoria Truth Centre yesterday, with a short programme following.

Those taking part were as follows: Piano solos, Eric Edwards, March from "Faust", George Bennet, "The Avalanche", Gwen Woolcock, "Country Gardens," and Trevor Barlow, "Poland." Violin solos, Andre Petil and Jean and Betty McMillan. Recitation, Ruth Gray. Vocal solos, Shirley Gunn, "Blue Danube" and "French Folk Song."

A paper on the life of Franz Schubert was read by Michael Berman, Miss Helen Ockenden supplying some records that served well as illustration of the material.

Refreshments were served under the convenership of Betty Cust. Gwen Woolcock convened the programme.

CONVICTED OF EXTORTION

LOS ANGELES, March 12 AP — Convicted today of attempted extortion, Leopold McLaglen, former British Army captain and brother of Victor McLaglen, screen actor, faces a possible maximum sentence of five years in prison or a $5,000 fine. A Superior Court jury, deliberating since yesterday, took fifteen ballots before convicting the burly physical culture instructor of trying to extort $20,000 from Phillip Chancellor, wealthy writer-photographer, under threat of falsely accusing him of burglary.

OPENING SALE
OF THE NEW
"K" BOOT SHOP
ENGLAND'S BEST BOOTS AND SHOES
SPECIAL PRICES ON THESE FAMOUS SHOES
"CHURCHWELL" Regular $8.50
$5.95

Nothing But English and Scotch Shoes Sold Here—
CORNER FORT AND GOVERNMENT

THE GENERAL WAREHOUSE LIMITED
DOUGLAS STREET BRANCH

SUITS — Smartly men-tailored tweeds or flannels. Skirts with zippers. All sizes. Priced from $5.95 to ... $10.95

SPRING COATS — Lightweight Donegal, Harris or novelty tweeds. Belted or swagger models. Full or three quarter lengths. Sizes 14 to 50. Priced from $7.95 to ... $14.95

BLOUSES—Tailored, frilly-shirred or pleated. A style for everyone. Sizes 14 to 20 ... 95c

SPRING MILLINERY—Straws, braids and felts. Turbans or brims. Navy, brown or black. Priced from 98c to ... $2.95

PRINTED SILK DRESSES—Dark or light ground, in brilliant color combinations. Sizes 14 to 44 ... $2.95

"PHANTOM NO-SHA-DO" CREPE HOSIERY—Clear and faultless. All the new shades ... 95c

PETTICOATS OF SUEDE TAFFETA —Just the thing for your new suit. Come in navy, brown, black or white ... 95c

BIAS CUT SLIPS—Suede taffeta or washable satin. Tailored or lace trimmed. Tea rose or white. All sizes ... 95c

GIRLS' WASHABLE PRINTED DRESSES—"Fruit of the Loom" prints, as advertised in Good Housekeeping. Lovely color combinations. All sizes, 7 to 14 ... $1.89

LADIES' PRINT WASH DRESSES —All fast colors. Sizes 14 to 46. Smart styles and patterns ... 98c

SILK HOSIERY 49c
Chiffon or semi-service weight. All sizes. Broken lines. Values to 75c

INSIST ON CROSS' HOME-CURED
HAMS and BACON
FOR BETTER FLAVOR
CROSS' 4 STORES

Sour Acid Stomach
Distressed feeling after eating can be overcome by taking Cal-Bis-Sodex, a combination of antacids and digestive ferments. Satisfaction or money refunded by all Vancouver Drug Co. stores. 23c, 39c and 83c.

Cranleigh House School
FOR BOYS
The Oak Bay Day School. Preparatory and High.
C. V. MILTON
Cadboro Bay Road ... E 8214

JOSEPH ROSE
OPTOMETRIST
1012 GOVERNMENT STREET

Smart Bolero Frocks
In Black, Navy and Bright Spring Colors!
9.75 to 3.95
DICK'S Dress Shoppe
1324 Douglas St. Phone E 7552

Tides in Victoria

MARCH

Time of tide (Pacific standard time) at Victoria, B.C., for the month of March, 1938

Date	Time	Ht	Time	Ht	Time	Ht	Time	Ht
	H M	Ft	H M	Ft	H M	Ft	H M	Ft
1	2 49	7.8	8 43	4.4	13 29	5.0	20 50	2.3
2	3 50	7.6	9 16	5.8	14 20	7.8	21 30	2.7
3	4 00	7.9	9 55	6.2	15 18	7.8	21 50	4.3
4	4 15	8.0	10 40	6.4	16 22	7.7	22 19	4.8
5	4 34	8.2	11 30	6.5	17 48	8.7	22 45	5.6
6	4 54	8.4	12 24	6.3	19 42	6.6	23 06	6.2
7	5 19	8.6	13 20	2.6	.....	..	.....	..
8	5 55	8.8	14 20	2.5	.....	..	.....	..
9	6 26	8.9	15 20	3.4	.....	..	.....	..
10	7 21	8.6	16 22	2.3	.....	..	.....	..
11	8 50	8.1	17 24	2.3	.....	..	.....	..
12	2 28	7.9	8 40	7.5	10 19	8.3	18 20	2.6
13	2 30	7.8	8 55	8.1	11 38	6.2	19 10	2.8
14	2 39	7.9	7 45	8.0	12 48	6.0	19 52	3.3
15	2 50	8.0	6 29	5.3	13 54	7.7	20 33	3.5
16	3 00	8.1	5 10	4.3	15 00	7.5	21 10	4.0
17	3 19	8.2	4 52	4.9	16 12	7.0	21 45	5.3
18	3 24	8.3	10 16	3.5	17 33	7.1	22 18	6.0
19	3 55	8.4	1 24	2.2	19 18	6.9	22 45	6.5
20	4 19	8.5	2 14	2.2	21 23	7.1	.....	..
21	4 40	8.1	3 05	3.2	.....	..	.....	..
22	4 58	8.0	3 57	3.2	.....	..	.....	..
23	5 02	8.0	4 51	3.3	.....	..	.....	..
24	3 07	7.9	5 48	3.3	.....	..	.....	..
25	2 40	7.9	6 44	3.5	.....	..	.....	..
26	2 22	7.6	7 31	7.0	9 27	7.1	7 28	3.4
27	2 11	7.6	7 25	6.7	10 52	7.0	16 24	3.5
28	1 59	7.5	1 35	4.1	11 04	7.1	19 06	3.7
29	1 56	7.5	7 55	5.4	12 57	7.2	19 40	4.0
30	2 03	7.7	8 21	4.7	13 55	7.3	20 14	4.4
31	2 18	7.9	8 55	3.8	14 55	7.3	20 45	4.9

The time used is Pacific standard for the 120th Meridian west. It is counted from 0 to 24 hours from midnight to midnight. The figures for height serve to distinguish high water from low water. Where blanks occur in the table, the tide rises or falls continuously during two successive tidal periods without turning.

The height is in feet and tenths of a foot, measured from the average level of low water.

To find the depth of water on the sill of the new Esquimalt drydock, add 30 feet to the height of high water as above given.

STOCKER'S SECURITY STORAGE LTD.
VICTORIA'S FINEST FURNITURE • WAREHOUSE
MOVING • PACKING
• 'PHONE G 8181 •

GENERAL MEETING

The monthly general meeting of the Naval Veterans' Branch, No. 42, of the Canadian Legion, will be held in the clubrooms on Friday evening at 8 o'clock.

FIFTY YEARS AGO TODAY

(From The Daily Colonist of March 13, 1888)

Wilcox-Andrews Wedding—One of those pleasant affairs, the announcement of which is always read with interest, occurred in this city last evening, when Mr James Wilcox of the Commercial Hotel, Nanaimo, was wedded to Miss Andrews of Victoria. A number of friends of the high contracting parties attended the nuptials. Mr Wilcox and his bride left for the Sound this morning to spend the honeymoon.

New Postoffices—New postoffices have been established in Vancouver district, at Cedar, John Hill, postmaster, with a weekly service from Nanaimo, and at Granta, on the Comox Road, seven miles inland, a weekly mail in connection with the mail steamers to and from Comox.

Two-Story Brick Store — W. G. Cameron, of the Mechanics' Clothing Store, finding his present premises too small for his increasing business, has purchased the lot on Johnson Street, west of T. Shotbolt's Building, and has had the plans prepared for a handsome brick structure. The new building will be two stories high, with plate glass front, the rear of the first story being also of glass to afford better light to the premises. The building, which will have a frontage of thirty feet and a depth of seventy feet, will be commenced in a few weeks, and will be ready for occupancy about August.

Own your

HOME

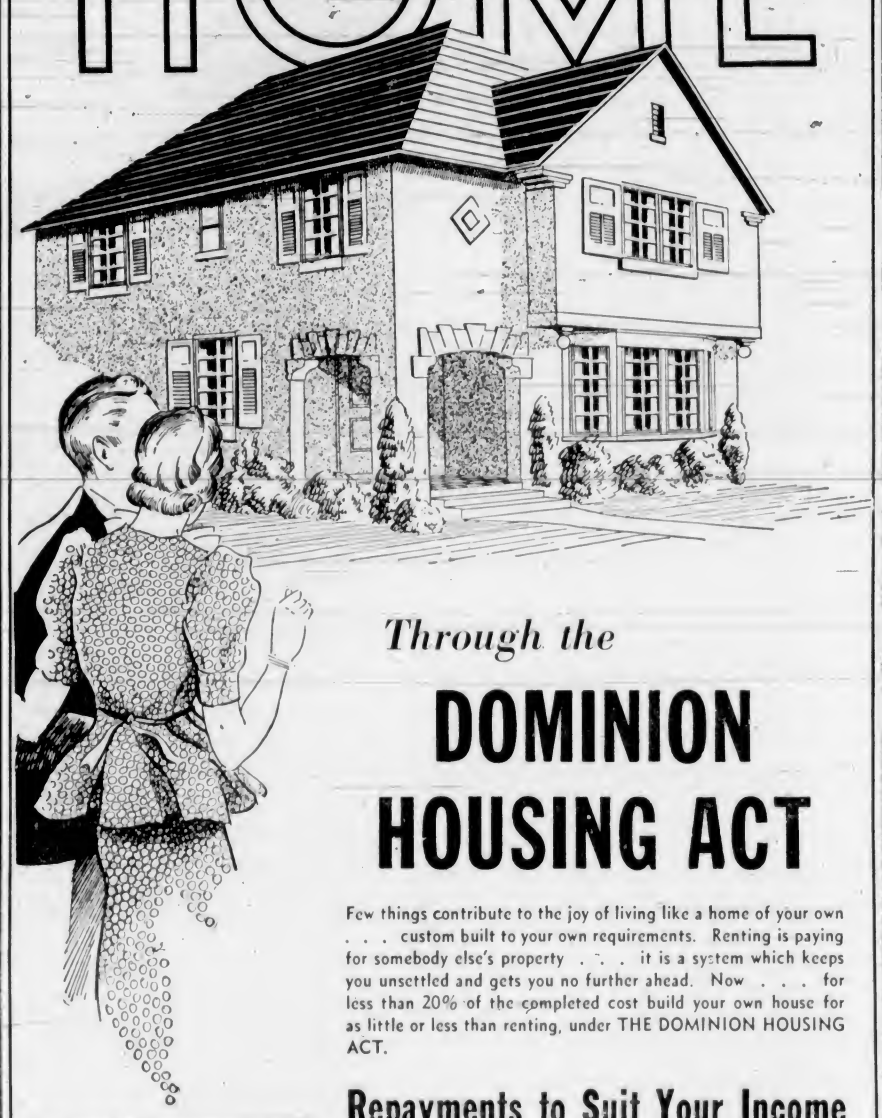

Through the

DOMINION HOUSING ACT

Few things contribute to the joy of living like a home of your own . . . custom built to your own requirements. Renting is paying for somebody else's property . . . it is a system which keeps you unsettled and gets you no further ahead. Now . . . for less than 20% of the completed cost build your own house for as little or less than renting, under THE DOMINION HOUSING ACT.

Repayments to Suit Your Income

Payments are spread over a period of ten years, with the option of automatically renewing the mortgage for a further ten years . . . and this with no finance charges or extras. You arrange your payments on a monthly basis . . . pay like rent, with the satisfaction that your home is your own.

A Home Built to Your Own Specifications

You choose the type of home you wish . . . no red tape or unnecessary supervision. The only restrictions are those that will safeguard YOUR investment, giving you security with the ever increasing equity in your property. The Dominion Housing Loan is designed to aid the man of moderate income . . . financing him with capital he must otherwise take years to save.

EXAMPLE!

Brown has a lot worth $300 and wishes to build a house for	$2700
Giving him a total property value of	$3000
The Dominion Housing Loan provides 80% of this	$2400
Brown puts up $600 (less the value of the lot), i.e. cash	$300
The total monthly charges he must meet, for interest and retirement of the loan is only over a period of twenty years.	$15.69

These Firms Endorse The Dominion Housing Act and Are Ready to Serve You

HOME BUILDERS

V. L. LEIGH
"Own a Leigh-Built Home"
Phone E 7482 — 640 Fort Street

W. E. TAPLEY
Builder and Contractor
Phone E 3422 — 2138 Central Avenue

McCULLOCH & CO.
Builders
704 Yates Street — Phone E 9343

BUILDERS' SUPPLIES AND SERVICE

B.C. CEMENT COMPANY, LTD.
Manufacturers Portland Cement
805 Government Street

B.C. ELECTRIC GAS DEPARTMENT
Gas Heating and Air-Conditioning Plants—Domestic Hot Water—Storage Systems—Modernistic Gas Fires

EVANS, COLEMAN & JOHNSON BROS., LTD.
Cement, Gyproc, Plaster Tile Work, Insulation
1807 Store Street — Phone E 8212

LEMON, GONNASON COMPANY, LTD.
Everything in Woodwork
2324 Government Street — Phone E 7141

C. J. McDOWELL
A Complete Plumbing and Heating Service
1000 Douglas Street — Phone E 4138

PARFITT BROS., LTD.
Contractors and Builders—'No Job Too Small or Too Large'
1405 Douglas Street — Phone E 2521

DOMINION HOUSING ACT LAUNCHED TO AID HOME BUILDER

Drive for 10,000 New Homes in British Columbia Meets With Initial Success—Many Enquiries Received Locally—Houses Rising in Victoria Under Plan

WITH the objective of 6,000 to 10,000 new homes in British Columbia during the coming year, the Dominion Housing Loan is making tremendous strides throughout the Province. Already this year in Victoria alone, thousands of dollars have been issued in loans and homes are rising rapidly under the impetus of the financing arrangement.

The completion of such a programme must mean the investment of some $30,000,000 and the benefit will be reaped, not only by those in search of better housing conditions, but by building trades, allied industries and, in natural sequence unemployment must drop, improving conditions for everyone.

QUESTIOS ANSWERED

"What is the advantage of a Dominion Housing Loan Act?"

"Who pays the taxes?"

"What becomes of the property if I die before the loan is repaid?"

These, and a hundred other questions, both wise and foolish, are the daily fare of the men who handle the mortgage business for companies lending funds for home building under the D.H.A.

To the office of the secretary of the B.C. committee of the D.H.A. and Home Management Plan also there comes each day a representative proportion of the city's prospective home builders, all curious about the Housing Act and its special significance for them.

ARE UNANIMOUS

While each has his own particular problem to present, they are unanimous on one point. "What," they ask, "is the difference between the D.H.A. loans and ordinary mortgage loans, and why are they particularly suitable as the answer to our need?"

There is no essential difference in the actual mechanics of the loan, they will be told, as proper mortgage documents have to be signed and the usual registration attended to. But, under a D.H.A. loan, the owner may borrow up to 80 per cent of the total value of the completed property, and may pay on a monthly basis over a period of twenty years. In addition, it is pointed out, the minimum standard of construction fixed by the Act ensures the owner that he will be the possessor of a home of higher than average quality, with good resale value.

"Who pays the taxes?" is a question asked by everybody, and the answer is, the mortgage company, which, if you are repaying by the month, simply divides your year's tax bill by twelve and adds it to your monthly account.

"But suppose it is not convenient for me to pay monthly? The industry in which I am employed is seasonal and I meet my other obligations at certain fixed periods throughout the year," the visitor explains. Inability to make monthly payments is no deterrent to participation in the plan, he will be assured. Method of repayment can be arranged with the mortgage company to suit the individual's financial circumstances.

An impression prevalent among many inquirers, mortgage men find, is that only those with relatively good positions and with fairly large incomes can enjoy its privileges.

AVERAGE LOAN SMALLER

To these, it is pointed out that when the Act was first brought into being, the loan companies started by expecting those in good positions with fairly substantial pay cheques to apply for loans. Later, when this tendency became evident, the Dominion Government, anxious to encourage the small home builder, undertook to guarantee loans on completed property values of under $3,000. Since that, the loan companies have gradually started to loan in much lower fields than they originally did. If the figures of the past few months are studied in comparison with those of the opening months of the operation of the Act, it will be found that the average loan made by the loan companies today is very definitely smaller, showing that the low cost type of house is now being financed under the Dominion Housing Act.

There is no limit, however, either maximum or minimum, on the amount of the loans obtainable under the Dominion Housing Act. Prospective borrowers will, nevertheless, be reminded that a loan company is not likely to loan on a very small shack type of house with virtually no resale value. On the other hand, there have already been a number of large D.H.A. loans made for apartment houses, three of this type having been passed in Vancouver last year.

ROSICRUCIANS TO MARK NEW YEAR

Philosophical Order Will Commemorate Ancient Rites at Vernal Equinox, March 21

The vernal equinox on March 21 when the sun enters the astronomical sign of Aries, upon its celestial journey around the zodiac, marks the ancient beginning of the New Year commemorated by the Rosicrucian Order, AMORC, a philosophical fraternity.

The secretary of the Victoria Rosicrucian Lodge states:

"For centuries the peoples of the Orient celebrated the beginning of the New Year on or about March 21, when this astronomical phenomenon occurred, and which also appeared the logical time, being Spring, when all Nature was in a state of rebirth and awakening. The ancient Egyptians declared the advent an occasion for festivities, and partook of a symbolic feast of corn bread, salt and grape juice, representing the principal elements of man's nature.

TO INSTALL OFFICERS

"The traditional history of the Rosicrucians," relates the secretary, "records the establishment of the order during the reign of Pharaoh Amenhotep IV, 1350 B.C., who is said to have instituted the ancient ceremony and feast, which is continued in commemoration in the same ancient manner by the Rosicrucians throughout the world today. The Imperator of the Order declares by proclamation from the Grand Lodge of the Order in San Jose, California, annually, the exact date of the ceremony."

The newly-appointed officers for the local body will be installed following the ancient rites. Rosicrucians from adjacent cities are expected to attend.

DIED AT NANAIMO

NANAIMO, March 12—Mrs. Ella Manifold, aged forty-nine, wife of Charles Manifold, died in Nanaimo Hospital this afternoon following a long illness. She was born in Ontario, but had resided in Nanaimo for the past twenty-five years. Besides her husband, she leaves one son, Albert, of Victoria, and one daughter, Miss E. Louvaine, Nanaimo. The funeral will be held on Monday at 2:30 p.m. from the Westwood-Hirst Chapel.

NEW METHOD DRY CLEANERS

RUG Cleaning

A Cleaning Process That Brings Back All the Beauty, Color and Charm

Rug cleaning is an important part of our business, requiring an entire section of our plant—with experienced craftsmen and a full line of modern equipment.

Test our service. See how we clean, shampoo, and finish rugs and carpets to look and feel like new again.

Send one rug for a trial this week.

Phone G 8166

THE NEW METHOD

SANITONE DRY CLEANERS

RUG AND CARPET CLEANERS — DYERS — LAUNDERERS

CHOOSE THESE *Choice Cut* MEATS

LOOK for the RED BRAND

WE DELIVER

We Are Headquarters for Grade "A" and Red and Blue Brand Government Inspected Meats, Your Guarantee of Highest Quality

Stuart's Meat Market

1402 DOUGLAS STREET — PHONE G 7138

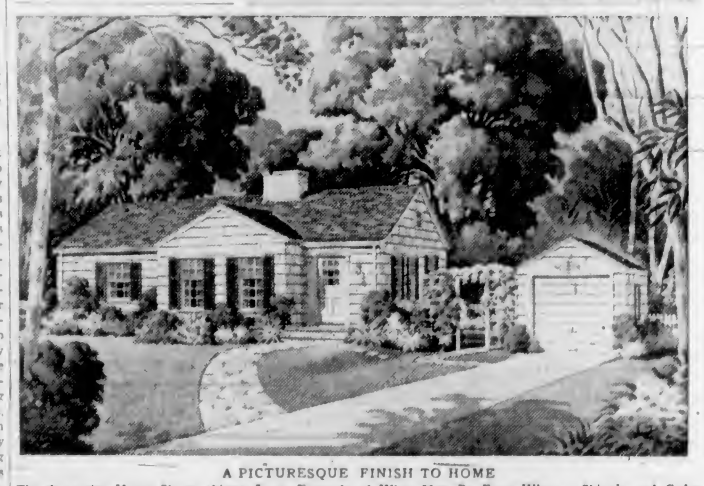

A PICTURESQUE FINISH TO HOME

The Attractive Home Shown Above Is an Example of What May Be Done When a Shingle and Cedar Finish Is Used. Compact in Design, the Home Is Extremely Roomy, With the Minimum of Waste Space and Blends With Practically Any Setting.

We Specialize in

DOMINION HOUSING ACT LOANS

Consult Us for Full Details

KER & STEPHENSON, LTD.

INSURANCE - REAL ESTATE - LOANS

1121 Government Street — Phone G 4127

WILL GIVE RECITAL IN EMPRESS HOTEL

It is always interesting to mark the development of a serious student, and, therefore, the programme to be given by artist-pupils and students of the Dominion Academy of Music on Friday, March 18, in the Empress Hotel ballroom, will be of manifold interest to many in Victoria.

Among those taking part are several who have performed in public at various times and from a very early age. Notable among these is Maryan Peterson, who, last year, won highest marks in the province in the final grade pianoforte examination of the Associated Board of the Royal Schools of Music, London, England.

Artist-pupils of Stanley Shale also appearing on the programme are Elise LeGresley, Evelyn Harper, Kathleen Lowe and Catherine Craig, all of whom have their performer's degree in pianoforte from the Royal Schools of Music.

Winnipeg Bowler Makes High Score

WINNIPEG, March 12 (?)—Winnipeg Senior Men's Fivepin League bowling players today congratulated Harry Montford, who scored a three-game total of 1,152 points, believed to be a world's three-game record.

Montford's scores were 377, 388 and 387.

Although the Winnipeg Fivepin Bowling Association does not use the Eastern scoring rules of counting the head pin as one, the association nevertheless claimed his three-game total under Eastern rules is a new high.

"I leave the style of the suit to you. The main thing is that I look slim in it."—Lustige Sachse, Leipzig

612-16 Fort St. **KIRKHAM'S** PHONES Groceries - G 8131 Meats - - - G 8135 Fruit - - - E 8051
Daily Delivery
Reliable Foods
Esquimalt, View Royal, Colquitz, Royal Oak, Cedar Hill and Inside Points.
Fair Prices — Honest Weights and Descriptions

774 FORT **SQUARE DEAL** PHONE E 6623
KALSOMINE Alabastine and Muresco ..... 75¢ De Luxe ..... 65¢ Red Seal ..... 55¢
PAINTS — BAPCO PAINTS, SATIN-GLO and DE LUXO

SAWDUST SPECIAL
NO. 1 FIR SCREENED SAWDUST
BULK— Per unit ..... $2.50 SACKED— Per unit, 60 sacks $3.50
This is our regular fresh-cut sawdust and not a second grade.
Kitchen Range Sawdust Burner
Fully installed and guaranteed. CASH $20
FURNACE BURNERS— Fully installed and guaranteed ..... CASH $30
These are special introductory prices, subject to change. Our large storage sheds assure an ample supply during the Winter months.
NO. 1 FIR MILLWOOD —In 2-cd. lots, per cd..... $2.50 INSIDE FIR— In 2-cd. lots, per cd $4
Manning & Shaw Fuels, Limited
Phone E 0624 1910 Store Street Night G 4490

Who's Who and Where?
Such questions can only be answered by the Directory, and the Classified Buyers' Section is where people look when they want to buy. 1938 British Columbia Directory is now being compiled.
Are you properly displayed therein to get the business?
Sun Directories, Ltd.

AWNINGS
FOR STORE OR HOUSE—NOW IS THE TIME TO HAVE THEM REPAIRED OR RENEWED — ESTIMATES FREE
570 Johnson St. **F. JEUNE & BRO., LTD.** Phone G 4633

CORRY'S SLUG DEATH (Non-Poisonous)
INDISPENSABLE TO NURSERYMEN AND GARDENERS
IT'S JUST A MIRACLE
ONE TASTE And They're Dead
FREE SAMPLE May Be Had on Application
Made in B.C.
F. D. CORRY 417 Sayward Bldg. E 8037

Dairymen, Attention!
IMPORTANT
MEETING, K. OF P. HALL, BROAD STREET
WEDNESDAY, MARCH 15—8 P.M.

SIDNEY HOTEL
Sidney, B.C.
FRIED CHICKEN DINNERS SERVED EVERY DAY 75c

★ **SPECIAL PRICE** ONE WEEK ONLY
Malahat Dry Inside Fir Blocks, mixed with Bark Slabs, 12-in., guaranteed never in water; beats cordwood; regular $4.00, now only $2.50; 2 cords $4.75. Bone-Dry 12-In. Blocks, $4.75.
SOOKE DRY WOOD CO. E 8925

FINE ROADS BEING LAID IN GERMANY

Vast Network of Highways Designed for High-Speed Motor Travel

FIRST STRETCH OF SYSTEM COMPLETE

BERLIN, March 12 (AP).—In another six years Hitler plans to have Germany covered with a web of double-track motor speed roads. At the end of 1937, after less than four years' effort, 1,266 miles of special roads had been opened. Hitler has told his 95,000 road builders he wants to add 625 miles this year.

By the end of 1938, motorists should be able to travel straight from the Baltic port of Stettin to Berchtesgaden, in the Bavarian Alps—497 miles—on the first consecutive stretch of the new highway system.

Sections of the "autobahns" (motor roads) are to be found all over the country now. Each of their two tracks is twenty-two feet in width. A strip of land, varying from ten to sixteen feet, separates the tracks and is planted with trees, shrubbery and grass. This intervening hedge is more than a landscaping project; it cuts headlight glare at night.

The road is built of concrete, plain and reinforced, with slabs eight inches thick. The cost of the project is stupendous. But Hitler, viewing it as part of his job-creation programme, believes it will pay for itself in the long run. No figures on the costs are published.

Since cars leaving the speedway travel faster than those entering, the ramps are not equal. Those for leaving have a curvature of not less than 150 feet, but those for joining have a radius as short as seventy-five feet.

And of course, the roads have a strategic value. Cars can travel three abreast, either way. It has been estimated that, at an average speed of forty miles, soldiers can be moved past a given point at the rate of 70,000 an hour.

RETIRED JOURNALIST DIES IN CALIFORNIA

SAN JOSE, Calif., March 12 (AP).—John McNaught, 89, retired newspaperman and writer, died here tonight after an illness of five months.

McNaught traveled widely during his journalistic career, working on the old San Jose Mercury, as editor of the old San Francisco Call, on newspapers in Alaska, and in New York from 1907 to 1912 under the late Joseph Pulitzer on The New York World.

Sabotage Is Suspected

His Majesty's ship Warspite, which left England recently to become the flagship of the Mediterranean fleet, suffered a series of minor misfortunes before finally getting under way. Storms, fog, mechanical trouble and fire caused her to delay her departure, and, because of reports that incendiary fires had also broken out on three other warships, officials are investigating possible sabotage aboard the Warspite.

City and District

Chamber Directors—A luncheon meeting of the directors of the Victoria Chamber of Commerce will be held tomorrow at 12:10 o'clock in Spencer's dining-room.

Five Fined—On charges of violating parking regulations contained in the Streets Traffic Regulation By-Law, five motorists were fined $2.50 each in the city police court yesterday morning.

Gun Stolen—Henry Charles, an Indian, informed police yesterday that a double-barrelled shotgun had been stolen from his shack at Beecher Bay. Provincial Police were notified.

New Dwelling—The city building inspector has issued a $2,000 building permit for erection of a five-room dwelling at 1110 Topaz Avenue. It will have a basement garage and cedar siding exterior walls.

Case Dismissed—A charge against Jung Chong Bing of having opium in his possession at a Chinese rooming house between January 25 and 28 was dismissed by Magistrate Henry C. Hall in the City Police Court on Friday.

House Entered—Mrs. G. N. Hodgson, 1468 Pembroke Street, discovered yesterday that her home had been entered during the past few days. An amethyst brooch, engraved seal ring set with three rubies and a silver watch chain were missing.

Truck Stolen—A Dodge delivery truck was stolen from the Gordon Head district last night at 10:55 o'clock, according to city police. No further details were available other than that the licence number was CA-971.

Budget Meetings—Aldermen W. Lloyd Morgan, chairman of the council finance committee, stated yesterday he intended to suggest that estimates committee meetings be held daily until the city's budget was ready for passing.

Car Damaged — Alderman S. H. Okell informed police yesterday that a small hole had been made in the windshield of his car apparently with an air gun, while the machine was parked in his driveway at 223 Moss Street.

Chimney Fire—The fire department attended a chimney fire at 714 Pandora Avenue at 7.10 o'clock last evening. A false alarm called out the firemen to Rock Bay Avenue at 11.19 o'clock in the morning.

Need Furniture—A table, chairs and other pieces of furniture are urgently needed by the welfare department of the city relief office in order to assist a family of four to rehabilitate itself. Those able to help are requested to telephone Garden 8104.

Old Buildings—In a letter to the City Council, Thomas Lancaster, city sanitary inspector, recommended that a condemnation order be made for dilapidated buildings on Topaz Avenue. Several complaints have been received from residents of the street.

Grant To Be Paid—Voted at the last session of the Legislature, a grant of $1,000 will be paid by the Province towards costs of the annual bull sale at Kamloops, opening on March 21. Hon. K. C. MacDonald will attend the sale on behalf of the Government.

Groceries Taken—R. Clarkson, 433 Cook Street, told police yesterday afternoon that he left a parcel of groceries worth $7 on the sidewalk outside 1130 Douglas Street, while he walked away for a few seconds. Upon turning around, he found the parcel gone.

Says Workers Return—Hon. G. S. Pearson announced yesterday that ninety-five employees who were on strike at the plant of the Pacific Lime Company at Blubber Bay had returned to work, pending conciliation under the terms of the B.C. Industrial Conciliation and Arbitration Act.

Discuss Interference—A discussion on interference caused by improper operation of amateur short-wave equipment in the city was held at the meeting of the Victoria Short-Wave Club, last evening. Six new members were introduced. The next meeting of the club will be at the home of R. Tate, 389 Kerr Avenue, on April 9.

Holes in Streets—Police were informed by the fire department, at 7.45 o'clock yesterday morning, that there was a crumbling hole two feet deep in the pavement on Douglas Street, near Market Street. A report at 7.30 o'clock indicated there was a hole on Pandora Avenue, near Fernwood Road. City workmen were notified.

Tax Difference—It was pointed out by the city comptroller and treasurer's department yesterday that property with a land value of $700 and improvements of $2,000 under the present mill rate paid approximately $87 in taxes. A half-mill reduction in the rate would mean $86 in taxes, and a 1 mill cut, $85.

Minister In East—Hon. W. J. Asselstine, in Eastern Canada to attend sessions of the annual convention of the Canadian Institute of Mining and Metallurgy and also to interview the Dominion Department of Mines, is expected back in the city on March 22, it was said yesterday at the Legislative Buildings.

Cars Collide — An automobile driven on Cook Street by A. H. Napner, 2727 Quadra Street, was struck by another machine in charge of J. B. Taylor, 2617 Fernwood Road, at the intersection of Bay Street at 6 o'clock last evening, according to a police report. Mr. Taylor's car was turned on its side and badly damaged.

Hurt in Crash—Automobiles driven by Stanley Auchinachie, Duncan, and Charles Frankham, 507 Head Street, were in collision on Government Street at the Johnson Street intersection at 6.23 o'clock last evening. Mrs. Ethel Frankham, a passenger in the Frankham automobile, was thrown out by the impact and struck her head on the pavement. She was taken home suffering from severe bruises and shock.

Parade Prizes—At a meeting of the City Council celebration committee yesterday morning, it was decided to recommend that the committee guarantee $3,000 in prizes for a parade to be staged by the Junior Chamber of Commerce during Navy Week or early in August. The Junior Chamber plans to raise funds by a queen contest. Alderman W. H. Davies was appointed a representative to the chamber parade committee.

Is Sentenced—Convicted by Magistrate Henry C. Hall in the city police court yesterday morning of having opium in his possession, Wong Yee Kow was sentenced to six months' imprisonment and a fine of $200, with an additional month's term in default of payment of the fine. Wong Kow Wing, jointly charged with Wong Yee Kow, was acquitted when the court ruled he was not an occupant of the room in which the opium was found.

Public Works—The City Council public works committee decided to recommend that an easement be granted to Oak Bay for a drainage system to run through the Willows Park, during a meeting held yesterday morning. Several requests for sidewalk improvements were referred to the city engineer. Requests for new work were tabled pending passage of the city's budget, according to Alderman Edward Williams, chairman.

Tells of Conference—St. Mary's Men's Guild held their regular meeting on Thursday evening and following the business session, Rev. Dr. W. G. Wilson gave a very interesting and impressive address, outlining some of the accomplishments attained at the Ecumenical Conference held at Oxford and Edinburgh last July, where 800 delegates representing all nations and denominations, earnestly tried to find solutions for the many problems confronting the Church and the State. Members of the Oak Bay United Church Men's Club were present as guests of the Guild, and the serving of light refreshments concluded a very enjoyable evening.

KILLED BY CAVE-IN

NATAL, B.C., March 12 (AP).—Robert McFagen, of Michel, B.C., overman at the No. 3 mine of Michel Collieries, was instantly killed today when caught in a cave-in. A second worker, Harry Holub, Jr., escaped with minor injuries. Details of the accident were not available.

Announcements

Women's Canadian Club, Empress Hotel, Tuesday, March 15, 2.45. Captain George Dibbern, "The World Through the Eyes of a Sailor." Soloist, Mrs. Jack Barraclough.

Is There a Woman whose soul is so dead to beauty that she is able to remain indifferent to that most ugly of disfigurements, superfluous hair? No! In her heart she just hates it—but fears which are groundless, often prevent her from taking the necessary steps to have it removed. Call and see Miss Hanman. Fear may be your companion when you enter her office, but happiness and relief will accompany you when you leave. 503 Sayward Bldg., Victoria. Phone G 7642.

Dr. R. Scott-Moncrieff announces the opening of his offices at 201 and 202 Campbell Building for the treatment of diseases of the ear, nose and throat. Phone E 8423. Office hours: 11 to 12, 3 to 5, by appointment.

Mrs. E. S. Foot, violin and piano studio, has moved from 719 Cook Street to 721 Linden Avenue. Phone E 4952.

Short Story Technique, by Richard Horsfield, auspices Short Story Group, C.A.A., Monday, March 14, 8 p.m., Y.M.C.A. Admission 25c.

Colored slides of Coronation by Mr. Pendray, Junior High School, March 18, 8 p.m. 25c. Children 10c.

Paisley Cleaners and Dyers. We call and deliver. G 3724.

The Chalet, Deep Cove. Chicken dinners, Devonshire cream teas.

The SNAPSHOT GUILD

Picturing Children Indoors

Floodlight from almost directly overhead makes the child's figure stand out against a background of rich shadow. The picture was snapped when the subject had forgotten there was a camera near.

PARENTS usually think of outdoors and sunny Summer days as the proper place and time for picturing children, and once this was true. Before the advent of fast films and electric light bulbs especially designed for amateur photography, daytime was the only time snap-shooters could work. Today that is no longer the case.

Nowadays, pleasing child pictures may be taken inside the home either by day or night, and more amateurs are taking them. This is partially because the home provides an ideal setting for pictures one wants to keep, and partly because the photographer can control his light to make pictures more interesting.

The modern large-sized "amateur" flood bulbs are so powerful that the camera worker can put two of them in reflectors three to four feet from his subject, and take snapshots, as he would outdoors, with an ordinary box camera. The camera is, of course, loaded with supersensitive film and its lens set at the largest opening. Other cameras can be used at 1-25-second shutter speed and f.8 or f.11 lens opening.

Ability to take snapshots like this is a great help in obtaining natural, unposed child pictures. It is no longer necessary to take "time" exposures or to tell the child to "hold very still". Now his toys can be placed in the circle of light cast by the flood bulbs, and as soon as he is absorbed in them, and unconscious of the camera—snap goes the shutter and the picture is made!

There is a variety of lighting arrangements one can use on child pictures. For a cheerful, joyous effect, everything in the picture should be even illumination, with no deep shadows. However, when a dramatic effect is desired, illumination can be restricted to the child's face and hair, with everything else in deep shadow. This tends to give the impression of a very small child in a very large room; sometimes an effect of loneliness which is more appealing than if the picture were bright and carefree.

Beautiful "high-key" effects can be obtained with the child on a window seat where daylight diffuses through the curtains, and bright floodlight inside so that there are no dark areas or masses of shadow. The child's clothing should be light in color. Good balancing of light will give a picture that is almost all white and lighter tones of grey, with just enough shadow here and there for accents. "Backlighting," as from the window, can also be obtained with artificial light, a bulb being placed behind the child, so that the hair becomes a bright, silky halo.

Start today to keep a picture diary of your children.

JOHN VAN GUILDER.

P.-T.A. Activities

SIR JAMES DOUGLAS

Under the auspices of the Sir James Douglas Association, a card party will be held in the school auditorium on Tuesday evening at 8 o'clock, and will take the form of a reunion, an invitation is extended to all ex-pupils of the school and past members of the association.

LANGFORD

"Resolved that the recent increase in the radio licence fee is warranted" was the subject of a debate held in the Langford School under the auspices of the Langford Association on Wednesday evening. Boys from the Victoria High School took part with Kenneth Ralston and Jim Kearney speaking for the affirmative and Don Fields and Jim Colville, the negative. The judges were Miss Peacey, Mr. R. M. Heggie and Mr. E. F. LeQuesne. The decision was given in favor of the affirmative. The boys were congratulated upon the ability and skill with which the arguments were presented. They and their teacher, Mr. L. Hardy, were thanked for having taken part in the programme. The resolution asking that the degree course for Home Economics in the University of British Columbia be established, was endorsed. The social committee was thanked for the success of the concert, the proceeds from which have enabled the teachers with the co-operation of the school board to purchase a gramophone and records to help with the music appreciation work prescribed by the new curriculum.

WARD FIVE CONSERVATIVES

The monthly meeting of Ward Five Conservative Association will be held at Conservative headquarters, Campbell Building, on Tuesday, at 8 p.m. Canon Joshua Hinchliffe will address the meeting, his subject being "Principle, Policy, Platform."

Deaf Boy Now Hears Radio

A mother of a deaf boy, Mrs. Mary Gamphier, Cincinnati, Ohio, writes: "I have used two bottles of AURINE for my boy, and now he hears everything on the radio. Before he used AURINE, he could not hear the radio." AURINE was created by a Vienna ear specialist for people hard of hearing, bothered by head noises, earache, ringing and buzzing. Get relief today with AURINE. Costs only a few cents daily. Money returned if not satisfied. MacFarlane Drug Co., corner Douglas and Johnson. (Advt.)

"I Consider the Steinway Piano Perfect in Every Way"
—*Stanley Shale*

This brilliant pianist, who directs the Artists-Students' Recital, given by the Dominion Academy of Music, Friday, March 18, in the Empress Hotel Ballroom, endorses to the fullest the Steinway Piano, which has been truly called "The Instrument of Immortals."

We are proud to supply the Steinway for this outstanding occasion.

1130 Douglas St. Phone G 7148 **FLETCHER BROS.** (Victoria) Ltd.

Dairymen, Attention!
Opportunity to increase your earnings by delivery of new product on your present milk route.
PHONE E 9050 FOR INTERVIEW

SPECIAL
Until March 31, 1938
With Every Pair of Best Quality Ladies' or Gents' Half Soles We Will Attach a Pair of Rubber Heels.
• **FREE**
Davies Shoe Repair
More Miles Per Dollar
648 Johnson St., Near St. James Hotel

WOOD and COAL
BULK SAWDUST, per unit $3.50
60 sacks $4.50
J. E. PAINTER & SONS
617 CORMORANT ST. PHONE G 3541

LINOLEUM
New Spring Shipment Now in Stock
A Large Range of Many Attractive Patterns
Felt Base, square yard ..... 39¢
English Printed Linoleum, per square yard ..... 69¢
Heavy Printed Linoleum, per square yard ..... 89¢
Heavy Moulded Inlaid Linoleum square yard $1.50
Heavy Marble Tile Linoleum, per square yard $1.79
CHAMPION'S, LTD.
717 FORT ST. E 9629

FUNERAL NOTICE

The members of Island Temple No. 8, Pythian Sisters, are requested to meet at the K. of P. Hall at 1:30 p.m., Monday, to attend the funeral of the late Sister Isabel Harper, to be held at Sands Funeral Chapel at 2:30 p.m.

By Order of
HEATRICE MARSHALL, M.E.C.
MAUD HAINES, M. of R. & C.

ESQUIMALT PARTY

The Esquimalt Chapter No. 41, Order of Eastern Star, will hold a silver tea on Wednesday at the home of Mr. and Mrs. W. H. Dallaway, 389 Lampson Street, from 2 to 5 o'clock. There will be a home cooking stall and tea cup reading. Mrs. A. R. Phelps will be in charge of the entertainment. Members and their friends are invited. Cards will be played in the evening and prizes for bridge and whist will be awarded the winners. Refreshments will be served after the games.

Members of Colfax Rebekah Lodge No 1, I.O.O.F., are requested to meet at Sands Funeral Parlors, Tuesday, March 15, at 1.45 p.m., for the purpose of attending the funeral of our late Sister Francis Ann Walker.

Members of local lodges and visiting members are invited to attend.

Secretary Pro Tem.
JEMIMA J. PILORIM
Noble Grand, ELIZABETH J. HEADDY.

WANTED
Professional Account Collector for over 1,000 accounts, totaling approximately $37,000.00. Apply, letter only, stating qualifications and salary expected.
WEST COAST GENERAL HOSPITAL, PORT ALBERNI, B.C.

Phone E 6952 Res. G 2477
REID'S
High-Class Used Furniture
1317-1319 BROAD STREET VICTORIA, B.C.
We Buy Any Quantity of High-Class Furniture

EVERYTHING FOR THE GARDEN
JAMES', RENNIE'S, STEELE BRIGGS' SEEDS—ALSO IN BULK
ESCHALLOTS ONION SETS
FERTILIZERS
Organic - Chemical - Mixed Fertilizers
GRAFTING WAX - SPRAYS - GARDEN TOOLS
SCOTT & PEDEN, LTD.
Phone G 7181 Cor. Store and Cormorant Streets

For Fire and Automobile Insurance, Rentals and Real Estate Consult
ELSIE B. RICHARDS
Suite 7, Metropolitan Building, Opposite Postoffice
PHONE EMPIRE 7722

ATTENTION!
LODGES AND PRIVATE PARTIES
Keep the Crowd Together
CHARTER A BUS
Gray Line Buses
Heated Coaches - Office, 756 Yates St. Phone G 4151

TAKE A TIP—
If a businessman shows the earmarks of prosperity—if, for instance, he buys exceptionally good printing, such as we are prepared to furnish at reasonable prices, is not prosperity more apt to stalk at his heels? Is it not true that men like to take their legal problems to the successful lawyer and to buy their clothes from the smart shop and to have their medicine prescribed by the busy doctor?
TAKE A TIP from the book of human nature and put on the earmarks of success.
START WITH YOUR STATIONERY
Let Us Co-operate!
THE COLONIST
1211 BROAD STREET

Society and Women's Affairs

Hundreds Take Part In Fiesta at Hotel Ending Tournament

Hon. T. D. Pattullo Presents Prizes to Winners of Tenth Annual Empress Winter Golf Tournament—Spanish Numbers Are Applauded

THE week's entertainment in connection with the tenth annual Empress Winter golf tournament was brought to brilliant conclusion last night, when 700 persons, including the visiting golfers, attended the grand cabaret ball at the hotel.

The ballroom, ballroom foyer and adjoining lounges were thronged with guests, the whole scene being one of great animation and the guests pronounced the affair "the best ever."

Hon. T. D. Pattullo, Premier of British Columbia, presented the prizes to the winners in the tournament, the men's championship prize, a large oval silver tray being won by Mr. Harold Wilson, Victoria, who also won the special prize of the tournament, the Sir Edward Beatty Cup. Miss Joan Fletcher, the winner of the ladies' championship, received a pair of three-branch candelabra.

PRESIDENT SPEAKS

The Premier was introduced by Mr. J. Graham Graham, president of the Royal Colwood Golf and Country Club, where the tournament was played, and in his introductory remarks, Mr. Graham Graham gave a brief history of the Winter tournament, naming the winners of each succeeding year. He called upon Mr. J. Newberger, Seattle, who has been coming to Victoria to take part in the annual affair every year since its inauguration, and the "veteran" was greeted with great applause.

In happy vein, Premier Pattullo congratulated the winners upon their success, and invited all the visitors to return next year and "to bring their friends." The tournament, he said, had been the most successful ever held here, and he added a word of commendation for the splendid manner in which the committee in charge had arranged the entertainment.

In appreciation of her assistance as convener of the entertainment committee, Mrs. Charles E. Wilson was presented with a beautiful basket of carnations, iris, freesias, and other Spring flowers, the guests cheering her vociferously as she received her gift. Mr. J. K. Hodges, manager of the hotel, spoke a few words.

DONKEY'S SERENADE

The orchestra played a bright programme of dance music, the feature numbers being "College Swing," "I Fall in Love With You Every Day" and "Moments Like This," from the popular musical hit, "College Swing." In addition to the dance programme, the Spanish Fiesta number arranged by Mrs. C. E. Wilson, which was given at Wednesday night's cabaret, was repeated, and the gay entourage of organ grinder, monkey, dancers and the rest made a great impression. The "donkey" drawing the two-wheeled cart, in which Mrs. Wilson, as "Carissima," sang her "Donkey's Serenade," scored a tremendous hit, the spectators cheering loudly as "he" proceeded round and round the room. Mrs. Wilson's "passenger" in the cart last night was Mr. Ralph Whaley, Seattle, who was the winner of the Premier's special prize for the men's best gross score in the tournament. Mr. Whaley is another of the "veterans" of the Empress tournament.

In addition to the donkey number, a "Krazy Kats" dance by little June Day and Joan Sidwell was received enthusiastically, and pupils of Mrs. Dorothy Wilson, of the Russian Ballet School, appeared in a Tarantella and also a Spanish dance. Those taking part were Molly Morton, Diana Darling, Bernice McKelvie, Diana Ker, Lillian Foster, Molly McCallum, Donna McInnes, Moy Winsby, Robert Lindgren, Myra Batchelor, Wynne Shaw, Phyllis Addison (who danced a solo), Geraldine Paterson, Georgina Dowdall, Edna Wallace and Lois MacMurchie.

One of the Seattle visitors, Mrs. J. C. Baldwin, was celebrating her birthday yesterday and, in compliment to her, the orchestra played "Many Happy Returns of the Day," a corsage bouquet also being presented to her.

Ski Party at Mount Baker

A Group of Victoria Girls Enjoying Winter Sports at Mount Baker Includes, From Left to Right, Miss Phyllis Pooley, Miss Marcia Prior, Miss Terese Todd and Miss Catherine Macdonald.

ENGAGEMENTS

GRAHAM—COLEMAN

Mr. and Mrs. H. L. Coleman, 49 San Juan Avenue, announce the engagement of their only daughter, Velda, to Mr. Leizh Graham, son of the late Mr. and Mrs. B. E. Graham, Regina. The wedding will take place at the James Bay United Church on April 8, at 9 p.m.

SPELLER—LITTLE

Mr. and Mrs. George Little, 893 Swan Street, announce the engagement of their only daughter, Marie Ethel, to Mr. Maurice Speller, fourth son of Mr. and Mrs. A. Speller, Carey Road. The wedding will take place very quietly on April 14.

Is Going to England Shortly

MISS BETTY BAPTY

Daughter of Dr. and Mrs. Walter Bapty, Pemberton Road, will leave early this week for New York, whence she will sail for England. She will join her mother, who has been spending some time in the South of France with her son, Dr. Leonard Bapty, who has been recuperating after a serious illness. Mrs. Bapty and her daughter will return together to Victoria.

Clubs-Societies

Chemainus W.B.A.

The monthly meeting of the W.B.A. Review was held recently at Chemainus. In the absence of the president, Mrs. Cave was in the chair. Final arrangements for the trip to Victoria was laid over until the next meeting, owing to so few being definitely sure of attending. During the month many of the members had been reported ill, and in the absence of the sick convener, flowers and fruit were sent on the instructions of the president. Refreshments were later served to thirty members, the tables being beautifully arranged with Australian marigolds and Spring flowers. The W.B.A. sponsored a whist party and old-time dance, which was much enjoyed. Thirteen tables of cards were in progress, the winners being Miss G. Dabbs and Mr. A. Bennett, with consolation prizes going to Mrs. Eric Knight and Mr. F. Somerville. Many young people came in later for refreshments and dancing. The tea tables, with tall vases of calendulas and low bowls of the first erythroniums of the season were much admired. Mrs. Street and Miss Mae Robinson were responsible for the flowers. The ways and means committee, Mrs. J. Russell Robinson, Mrs. S. Syme, Mrs. W. McNichol, Mrs. A. Mawson and Mrs. Somerville, had charge of the arrangements.

• • •

Chemainus W.A.

The regular monthly meeting of St. Michael and All Angels' W.A., Chemainus, was held in the Parish Hall on Thursday afternoon, the president, Mrs. Porter, in the chair. The committee in charge of the recent card party reported satisfactory proceeds. A further sum was voted for the purchase of material for the sale of work. It was decided to hold an Easter tea and miscellaneous sale on April 28. The social service was discussed, and the W.A. decided to add to the regular visiting the extending of welcome to young boys on ships and supplying them with magazines and other small comforts. Weekly hospital visits will also be made. Tea was served at the close of the meeting by Mesdames Johnson and Aiken.

• • •

Golden Link Auxiliary

The Golden Link Auxiliary of First United Church held its regular meeting at the home of Dr. and Mrs. W. G. Wilson recently. The president, Miss McKillican, was in the chair. The first chapter of the study book, "A New Church Faces a New World," was introduced in an interesting manner by Mrs. W. G. Wilson. Brief enlightening summaries of the four main parts of the chapter were given by Miss Hazel Stewart, "The Start in the Maritimes"; Miss P. More, "Saddlebag Preachers"; Miss N. Joyce, "Apostle of the Red River," and Mrs. Dawson, "Early Days in British Columbia." Two solos, "Bless This House" and "The Lord's Prayer," were sung by Mrs. C. Goodwin. Miss Hazel Stewart's circle assisted the hostess in serving refreshments.

• • •

Pas-a-Pas Club

Helen Atack was hostess to the Pas-a-Pas Club on Friday evening at the home of her mother, 1336 George Street, at which Mrs. A. McKillop, who is visiting in Victoria, was a guest. The president, Ethel Wilson, reported on the success of the different undertakings held recently. Mrs. A. S. Christie, Pearl Barbour and Mrs. A. Geddes were appointed to take charge of decorating the church for the next three Sundays. Mrs. A. Geddes reviewed the book, "The Citadel," by A. J. Cronin. The hostess was assisted in serving by Misses K. Miles, N. Grant, F. McDougall and G. McKay. The next meeting will take the form of "current events," and will be held at the home of Mrs. A. Geddes on April 8.

• • •

Duncan W.A.

The annual congregational supper of the Duncan United Church, was held in the hall on Friday evening, under the auspices of the W.A. There was a large attendance. Pussy willows and Spring flowers were used by the Priscilla and Primrose Circle who decorated the tables and hall. The supper was prepared by the Martha, Get-Together and Fidelis Circles. Following supper, a programme was presented, each organization of the church preparing a number. Much originality was displayed and the numbers thoroughly enjoyed. The pastor, Rev. W. P. Burns, was chairman. Mrs. C. B. Mains was at the receipt of customs.

• • •

Victoria Lodge

Mrs. J. Osborne, 1159 Old Esquimalt Road, president of Victoria Lodge No. 83, Daughters of St. George, has offered her home for a partner whist party to be held next Thursday night, St. Patrick's Day. The committee in charge includes Mrs. M. Haines, Mrs. W. H. Wright and Mrs. B. Harper. Members and friends are invited. A short business session will be held in the S.O.E. Hall on Wednesday evening at 7.30 o'clock, and drill practice for officers and guard team will follow. An invitation for members to visit Alexandra Lodge No. 172, in Seattle the first week in June, was accepted.

St. Mary's W.A.

The regular meeting of St. Mary's branch of the W.A. will be held in the hall on Thursday at 2.30 p.m.

(Additional Clubs on Page 12)

FIVE-FEATURE CORSELETTES

By "Perfection"

For Average and Stout Figures

Made of ATTRACTIVE RAYON PATTERNED BATISTE

EACH $4.50

1. Moulded Bustline
2. Controlled Diaphragm
3. Defined Waistline
4. Supported Abdomen
5. Lower Thigh Control

PERSONAL ATTENTION TO PHONE OR MAIL ORDERS!

When Ordering by Mail Please Give Correct BUST, WAIST AND HIP MEASURE

Catherine Wilson's Corset Shop

Between Douglas and Broad

Shop Hours: 9 to 6

635 YATES STREET PHONE E 3333

People Are Fussy

Restaurant and lunch counter patrons rightly expect more than just ordinary cleanliness. The plates, cups, knives, forks, etc., must be clean —antiseptically clean.

This can only be possible when there is a copious supply of hot water available for dishwashing — and people are surprisingly quick to catch on to little things like this. They tell their friends that Blank's is a good place to eat—EVERYTHING IS SO CLEAN.

Why risk unfavorable criticism when for

Only 50c a Month

you can rent a Whitehead Automatic Storage Gas Water Heater.

It will supply you with plenty of hot water—just turn the faucet—cut down on labor and help to build and maintain a favorable reputation for your establishment.

Investigate today—you may have a hot water problem without realizing it—and let us show you how easy it is to overcome your problem and keep your cash register ringing.

B. C. ELECTRIC

GAS DEPARTMENT

PHONE G 7121

HAROLD S. TIMBERLAKE

Optometrist

647 YATES STREET

Appointment, 9 to 6
Phone: Office, E 2513
After 6 Phone G 3978

Announcing

SPRING FASHION SHOW and LUNCHEON

Empress Hotel, Wednesday, March 16, at 1 P.M.

Under the Auspices of the Junior W.A. of Jubilee Hospital and the Patronage of Mrs. E. W. Hamber

EMPRESS HOTEL ORCHESTRA

Gowns by MADAME RUNGE (Vic.), Ltd.
Furs by FOSTER'S FUR STORE
Sports Clothes by W. & J. WILSON
Coiffeurs by HILDA HAIRDRESSING SALON

Tickets, $1.25 Each — Phone E 2754 or E 4768

BLOUSES In the New Sheers $2.98

A. K. LOVE, LTD.

708 View Street —Ladies' Wear— Up From Douglas

Chesterfield Suites

For real value we recommend a new three-piece suite just on our floors, covered in high-grade adour. A real smart design, and reasonably priced at $110

$11 Down and $11 Monthly
Your Used Furniture Taken as Part Payment

Home Furniture Co.

825 Fort Street Phone E 9921

SEMI-ANNUAL CLEARANCE OF FINE SHOES

MUNDAY'S

1203 DOUGLAS ST.

LOW PRICES WEEK IN WEEK OUT

SAFEWAY and PIGGLY WIGGLY

7 Stores to Serve You

SPRING SUITS

In Tricotine, Pin Stripes, Worsted and Novelty Weaves

$12.95 to $29.75

MAE MEIGHEN

Corset Specialists

New Location 637 FORT STREET

As Will Be Displayed at the

FASHION SHOW AND LUNCHEON

Empress Hotel, Wed., March 16

WHITE ARCTIC FOX
The last word for formal evening wear, shown in the short boxy waist-length cape.

SILVER FOX CAPES
In shoulder and waist lengths, suitable for evening or afternoon wear.

BROADTAIL JIGGER COATS
Exquisitely styled in straightline boxy silhouette, with cup collar and accented sleeve tops.

SIBERIAN SQUIRREL
Magnificent short swagger coats elegantly styled and designed for evening or daytime wear.

SABLES
The aristocrat of all furs, in two and three skin scarfs.

. . . and of Course . . . These Will Be Supplied by

FOSTER'S FUR STORE

753 YATES ST. VICTORIA LTD. A. E. ALEXANDOR Pres.

Social Activities and Notes of Personal Interest

Social and Personal

Coming-of-Age Party

Mrs. H. A. Leigh entertained at her home at Elk Lake last evening with a delightful dance in honor of her daughter, Miss Barbara Leigh, who was celebrating her twenty-first birthday. A buffet supper was served from a table centred with a graceful bowl of Japanese plum blossom and flanked by green tapers. The birthday cake, with its twenty-one candles, held the place of honor, and was cut by Miss Leigh. The invited guests were: Mr. and Mrs. J. F. S. Clark, Mr. and Mrs. G. H. Maynard, Dr. and Mrs. S. F. Miles, Mrs. S. J. Shanks, Mr. and Mrs. Arthur Stokes, Mr. and Mrs. H. F. Warner, Dr. A. Gunning, Misses V. Beck, K. Brown, M. Houston, J. MacDonald, J. Pearce, L. Rogers, G. Spencer, L. Styan, R. Thatcher, H. Watson, B. Young, Messrs. E. Corcoran, T. Coventry, R. Denny, W. Colvin, A. Corbey, A. Bainbridge, R. Maynard, F. Rowbothan, R. Shanks, D. Thompson, J. Trace, R. and D. Townsend, H. Walker, M. Watson, Mr. and Mrs. W. Lock, and Mr. and Mrs. A. Smith.

• • •

At the Empress Hotel

Visitors to Victoria who registered at the Empress Hotel yesterday included Mr. and Mrs. W. J. Bishop, Ottawa; Mr. and Mrs. F. L. Bishop, Battleford, Sask.; Mrs. Frank Burns, Mr. and Mrs. W. F. Paul, Mr. and Mrs. O. A. Berger, Mr. and Mrs. Kemper Freeman, Mr. and Mrs. Kenneth Palmer; Mr. and Mrs. E. F. King, Seattle; Miss T. Wize, W. R. Wilson, Edmonton; Mr. and Mrs. W. A. G. Hoskin, Toronto; Mr. and Mrs. Dan Trippear, Tacoma; Mr. and Mrs. W. E. Samuelson, Mr. and Mrs. L. C. van Ansdale, Mr. and Mrs. L. Weers, Mr. and Mrs. S. A. Taylor, Dr. and Mrs. J. L. McFadden, Lieutenant and Mrs. K. C. Phillips, Mr. and Mrs. C. B. Barnard, N. Nelson, Port Angeles; Mr. and Mrs. A. C. Cotton, England; Mrs. J. Harvey, Mrs. F. A. Johnston, Mr. and Mrs. R. L. Maitland, Vancouver; D. P. Rowland, V. E. Schwertzer, Winnipeg; and A. E. Hubbard, England.

• • •

Birthday Party

Mrs. F. Higgins, Juno Street, entertained at a delightful tea at her home on Thursday, the occasion being the ninetieth anniversary of the birthday of her aunt, Mrs. C. Phillips. The reception rooms were prettily decorated with carnations, daffodils and iris. The tea table was covered with a beautiful ecru lace cloth and centred with pink carnations, iris and sweet peas. Among the invited guests were Mrs. C. Phillips, Mrs. A. E. Relf, Mrs. G. H. Slater, Mrs. M. Stokes, Mrs. A. Lockley, Mrs. C. Freethy, Mrs. R. Sedger, Mrs. S. A. Pomeroy, Mrs. W. Phillips, Mrs. Mitchell, Mrs. T. Tama, Mrs. W. Greenly, Mrs. R. Narracott, Mrs. H. Stubbs, Mrs. Kennedy, Mrs. Silburn, Mrs. W. Nicholls, and Misses M. Relf and M. Higgins.

• • •

Children's Party

In honor of the first birthday of her little daughter, Annlyn Doreen, Mrs. W. J. Florence entertained on Friday afternoon at her home, 313 Walter Avenue, with a delightful birthday party. The table, centred with the birthday cake with its single pink candle, was decorated in a color scheme of pink and green. The rooms were gay with Spring flowers, streamers and balloons. The invited guests were Mrs. S. Smith, Geraldine and Marilyn; Mrs. H. McDougall and Raymond; Mrs. G. Campion and Ronald; Mrs. S. McKenzie and Arlene; Mrs. W. Boyd, Christine and Alistair; Mrs. F. Wilkinson and Norman; Mrs. W. McAdams and Joyce; Mrs. R. Moore and Patricia; Shirley Clarke, Beverley Barnes, Mrs. D. McKenzie, Mrs. J. G. Florence and Mrs. W. J. Holman.

• • •

Hostess at Tea

Mrs. Noel Thomas, 979 Cloverdale Avenue, entertained on Wednesday afternoon at tea for Mrs. A. Crowcroft, a recent bride. The reception rooms were bright with Spring flowers, and the tea table was covered with a lace cloth and centred by a cut glass bowl of daffodils and blue iris. During the afternoon Mrs. Crowcroft was presented with a gift of china by her friends. The guests were Mesdames F. B. York, W. J. Cave, W. G. Jordan, E. E. Graham, B. Noel, Atkinson, R. Keeler, Stewart, Malcolm, W. McCague, Williamson, Joyce, and Misses House, B. Thomas, D. Jordan and L. Thompson.

• • •

To Be Guest of Honor

Miss Mary Crouch, who is to be married to Dr. Andrew McKellar this month, will be the guest of honor at a no-hostess kitchen shower arranged by Mrs. J. W. Eastick, Mrs. John Watson, Jr., Miss Margaret Wilson and Miss Joan Pattson, and being given at Miss Pattson's home on Cotswold Road, the Uplands, at the "coffee hour" today. The reception rooms have been attractively decorated with masses of daffodils. The many useful gifts will be presented in a large box covered with white crepe paper, with daffodils arranged gracefully on the top.

• • •

Dinner at Hotel

The February, 1939, class of the Royal Jubilee Hospital Training School held an enjoyable dinner party at the Oakbay Beach Hotel on Friday evening to mark the completion of two years of training. Covers were laid for twenty-five, the invited guests being Miss L. Mitchell, Miss G. Curry and Miss M. Rennie. After dinner, Miss Eileen Northcott welcomed the guests and Miss Mitchell responded with a few words to the class. The remainder of the evening was spent in the lounge, where court whist was much enjoyed.

• • •

Tea at Empress Hotel

Miss Honor Benson was the soloist at the special Saturday afternoon tea at the Empress Hotel yesterday, which was attended by 150 guests. Her accompaniments were played by Mr. Malcolm More, pianist of the Empress Hotel orchestra. Miss Benson's songs were particularly happily chosen, and her charming voice made a great appeal to the listeners. She was given enthusiastic applause, to which she responded with several encores.

• • •

Gave Birthday Luncheon

Mrs. G. B. Paterson, Orchard Avenue, entertained yesterday at a luncheon party in honor of her elder son, Richard, who was celebrating his tenth birthday. The little guests were John Richardson, Jack Watson, Alan Wilson, Donald Humble, Urquhart Sheffield and John Franklin.

• • •

Returns From California

Mr. A. R. Heiter has returned to the Union Club from his annual visit to California.

• • •

Visited Aunts Here

Mrs. S. Moorhead and Mrs. A. Weaver, who have been spending the week-end visiting their three aunts, Miss Winnifred Blume and Mrs. L. Crooney, 457 Quebec Street, and Mrs. J. J. Wilson, 2972 Wascana Street, Gorge, have returned to their home in Port Angeles.

• • •

Are Visitors Here

Professor and Mrs. W. N. Sage and their daughter, Miss Margaret Sage, who came from Vancouver to attend the Blanshard Day reception and celebration at Government House on Friday evening, are occupying an apartment at the Cathay Apartment Hotel for the week-end.

• • •

From Vancouver

Mr. Joseph McKenna, who has been living in Vancouver for several years, has arrived in the city to make his home with his brother and sister, Lieut.-Col. Vincent McKenna, M.C., and Miss Rose McKenna, Maddison Street.

• • •

To Leave for Old Country

Miss Georgina Watson will leave on March 21 on a six months' visit to relatives in the Old Country. Miss Watson will sail aboard the British Columbia via the Panama Canal, for Edinburgh.

• • •

Visiting Parents

Miss Margaret Munro, R.N., who is at present engaged in nursing duties at the Nanaimo General Hospital, is spending the week-end with her parents, Mr. and Mrs. Alex Munro, North Road.

• • •

To New Home

Mr. and Mrs. J. Roy Maconachie have returned from Port Arthur, where they spent several months, and are now living in Suite "A," Seacroft Apartments, Oak Bay.

• • •

Returns From Winnipeg

Mrs. Constantine S. Zolotoohin, who has been spending the past five months in Winnipeg, has returned to her home in Victoria.

• • •

To Arrive Tomorrow

Mrs. E. M. Bell will arrive tomorrow from Vancouver to visit Lieut.-Commander and Mrs. J. D. Laurie, Linkleas Avenue.

• • •

Returns From Virginia

Mrs. M. M. Beasley, who has been spending the Winter with old friends in Virginia, has returned to her home on Beach Drive, Oak Bay.

ANNUAL CHOIR CONCERT

The annual choir concert of St. Mark's church will be held on Thursday evening, March 17, at 8 o'clock, in the parish hall. A good programme has been arranged, and the committee hope a big audience will be present, as the proceeds will be devoted to the purchase of mortar-boards for the choir.

TO LECTURE MONDAY

Hitler and the Central European situation will be dealt with by E. E. Richards in his address on Monday, in the Campbell Building. An interesting collection of lantern slides will be shown.

MISS E. D. BURROWS — MR. OWEN G. JONES

Mr. and Mrs. R. M. Burrows, 624 Raynor Avenue, Announce the Engagement of Their Eldest Daughter, Enid Doris, to Mr. Owen Glyn Jones, 633 Pine Street. The Wedding Will Take Place on April 14, at 8 p.m., at Victoria West United Church.

C.G.I.T. NOTES

COLQUITZ

The annual meeting of the Colquitz Girl Guide Association was held in the Institute Hall on Friday evening. An encouraging report of the year's work was given by the secretary, Mrs. L. Burow. Miss D. Stocken, captain of the First Colquitz Girl Guide Company, was present and gave a detailed report of the year's activities. At present there are twenty Guides and five Rangers, also eight members in the Brownie Pack. During the year, eight Guides attended the camp at Deep Cove, which was held for a week in July. Badge examinations have been held, with a large percentage of passes. Owing to her removal from the district, Mrs. V. Carlson tendered her resignation as leader of the Brownies.

Was Married at St. Saviour's

MRS. E. MOON

Formerly Miss Ethel Crossman, Whose Wedding Took Place Recently at St. Saviour's Church, Victoria West.

CASH AND CARRY
• MONDAY SPECIAL •
AT THE BARGAIN BASEMENT

150 Dresses
NEW SPRING PRINTS
$1.89
Monday at the Plume Shop comes this unusual opportunity. You can buy 3 dresses for the price of one. Many styles to choose
MAN TAILORED SUITS $10.95
JIGGER SUITS $12.95
SUMMER HATS $1.00 and $1.95
PLUME SHOP, LTD.
747 YATES STREET PHONE E 5621

CLOSING OUT
Entire Stock of Dresses and Suits, Etc.
LISLE MACKIE
803 GOVERNMENT STREET

EVERYTHING for the BABY
Consult us for all baby requirements. We carry a complete stock of necessities including
Cod Liver Oil, Rubber Sheeting, Olive Oil, Baby Talcums, Baby Bottles and Nipples.
This Is the Store That Gives "SERVICE THAT SERVES"
Prompt Motorcycle Delivery to All Districts.
OWL DRUG CO., LTD.
W. R. Bland, Manager
Prescription Specialists for Over Fifty Years
Campbell Bldg., Cor. Douglas and Fort Phone G 2119

MOVING!
THE BOBETTE BEAUTY SALON is moving from 1308 Douglas to Room A, Campbell Building, Corner of Fort and Douglas Streets.
• OPEN FOR BUSINESS—TUESDAY, MARCH 15 •

Chairs Repaired!
We Repair Chairs of All Description—Wooden and Wicker, Cane or Rush Seated—Modern or Antique
ESTIMATES FREE WE CALL AND DELIVER
"Only Disabled Soldiers Employed"
The Red Cross Workshop
584 6 Johnson Street Phone E 3513

SPICES JAMESONS
The Extra Touch
Jameson's High Grade Spices are noted for their aroma, flavor, purity and full strength. All grocers sell them.

IT'S TIME
To Dress Your Feet in Flatteringly Smart
GABARDINES
Black • Brown • Beige • Blue Green
CAT CART'S
1208 Douglas St. G 6111

Royal "Special"
CLEANER
$35.95
FREE ATTACHMENTS
B. C. ELECTRIC

Good Pictures.. AHEAD!
We Have the Finest
KODAKS
From $1.00
MacFarlane
DRUG COMPANY
Cor. Douglas and Johnson Sts.

Opening Tuesday, March 29
And Continuing
Until Thursday, March 31
4 SESSIONS—
ONE AFTERNOON - THREE EVENINGS
The Daily Colonist
FOURTH ANNUAL
COOKING
AND HOMEMAKERS
SCHOOL
Possible Through the Co-operation of
THE HUDSON'S BAY COMPANY
THE MACDONALD ELECTRIC, LTD.
AND THE B.C. ELECTRIC RAILWAY CO.
Conducted by

MISS DALA GRANT
Lecturer, DeBoth Homemakers Schools

Miss Grant, an authority of outstanding reputation, will present the newest recipes, straight from the DeBoth test kitchens. These sessions, designed for the beginner and the expert alike are replete with practical interest, fascinating demonstrations, brilliant talks, together with useful hints for utilizing the newest devices for labor saving in the home.

25
MARKET BASKETS GIVEN AWAY EACH DAY
DEBOTH HOMEMAKERS SCHOOL
DAILY ATTENDANCE PRIZES
GRAND PRIZE
A Canadian General Electric Refrigerator Will Be Presented by The Daily Colonist

HELD AT THE
SHRINE AUDITORIUM
March 29—8 P.M. - March 30—2.30 P.M. and 8 P.M. - March 31—8 P.M.
ADMISSION - - 10c
Tickets Available at Colonist Circulation Dept.

Hudson's Bay Company.
INCORPORATED 2ND MAY 1670

Announcing . . .

Mr. O. A. McKerihen

Shoe Adviser Direct From

The Dr. M. W. Locke

Shoe Clinic . . . in Williamsburg

He Will Be in the Men's Shoes, Street Floor, and Women's Shoes, Fashion Floor, on Monday, March 14, and Tuesday, March 15.

Consult him about your shoe problems. Let him analyze your foot discomforts, as connected with shoes. Let him show you the way to foot happiness.

Mr. McKerihen will personally supervise the fitting of all M. W. Locke shoes—will give you a wealth of information on your foot problems and shoe needs.

This Is Absolutely Free . . . You Are Cordially Invited

Men's Shoes, Street Floor; Women's Shoes, Fashion Floor at THE BAY

Hudson's Bay Company.
INCORPORATED 2ND MAY 1670

Lighten Your Housework With

O'CEDAR PRODUCTS

SAMPLES — WHILE THEY LAST

Samples of O'Cedar Chon Wax and O'Cedar No-Rubbing Furniture Polish will be given with each purchase.

No. 90 DUST MOP. Good quality yarn on twisted wire frame . . . reversible dusting head **79c**

No. 60 DUST MOP. Floors protected buffer, which saves scratches on woodwork **98c**

No. 50 DUST MOP. In royal blue or orange yarn . . . hardwood handle **1.25**

No. 5 MIT DUST MOP. Will go under low furniture easily **1.35**

No. 31 DUST MOP. In the very popular triangle shape that reaches the corners **1.50**

No. 1 ALL-PURPOSE DUSTER MOP. Has unusual lightness . . . fine quality yarn . . . pre-shrunk pad **2.00**

TREATED OIL MOPS. In container . . . self-adjusting handle . . . lintproof cotton yarn. All metal parts nickel-plated. No. 29 **1.25** No. 33 **1.50**

DUSTING OR OIL MOP. With triangle head . . . splendid quality yard. Regular $1.25 ..... **95c**

O'CEDAR HARD-WEARING PASTE WAX. 1-lb. tin **45c**

O'CEDAR SELF POLISHING WAX. Just apply . . . when dry you will find a hard-wearing shining surface. Pint tin **55c** Quart tin **95c**

O'CEDAR POLISHING OIL. Cleans as it polishes. Ideal for furniture and woodwork. 4-oz. bottle **25c** 12-oz. bottle **50c** Quart can **1.50** ½ gallon **2.50**

CHAN WAX. Odor refined . . . it leaves a high gloss and lasting finish. ¼-lb. tin **20c** 1-lb. tin **59c** ½-lb. tin **35c** 3-lb. tin **1.40**

Housewares, Third Floor at THE BAY

Poor Relation

By MARGARET GORMAN NICHOLS

CHAPTER V

At 1 o'clock Katha and Lois met Richard at a hotel.

Over dessert Katha said, "Bill McMillan said that you would recommend him, Uncle Richard."

He chuckled. "I do. Nothing wrong with Bill. In fact, I can't think of a better playmate for you. Do you agree, Lois?"

Lois nodded and smiled. "I like Bill, but . . ." But she didn't say any more.

Katha and Lois spent the afternoon in the stores. And often Katha thought, "Did Bill call me because he liked me or because he thinks my unsophistication will furnish him with stories to tell his friends later or because he wanted to do Millicent a favor? I'll probably never know." She had moments of resentment, thinking, "I'll go home. After all, I'm not obligated. And it's so obvious that Evelyn doesn't know what to do with me and that Millicent won't have anything to do with me."

But she was curious. There were questions to be answered. Why was Lois unhappy? Why was Evelyn's manner one of a woman who expected a terrific scene to "break" at any moment? There was something between Evelyn and Lois. Besides, Richard would be hurt if she left and all her parents' plans and sacrifice would have been for nothing. So she'd stay. She'd see it through.

Late that afternoon she was in the drawing-room with Lois.

Looking across the room, she smiled at her and said, "I know that Millicent and Evelyn didn't want me to come. I can understand. I don't know any of their friends and I don't speak their language. But I'm determined not to interfere and I wish they'd just forget all about me. I like being with you and Uncle Richard."

Lois' brown eyes met hers slowly. "I'll tell you all about it," she said. "I'll tell you something about Millicent first. She's in love with Kemp Loring but she won't admit it. I don't know why she's holding him off. Maybe she can't make up her mind about getting married. She doesn't want anybody else to look at him. I think he's in love with her, too. He's rich but not as rich as Dad and if she marries him, she'll have to leave New York. His home and business are in California. He's here now on a business trip."

"I should think if she loved him, she'd be willing to go anywhere with him."

Lois nodded. Her eyes were wretched now. "I've never told anybody about this, Katha. And I'm—I'm afraid. It's about Mother and—and Eric Carlton. Did you see the way she looked at me when she said she was going out? Because she knows that I know she was going out with him. I came in at the wrong time one day and found him kissing her. He's nothing. And he's ten years younger than she. She buys him things. I saw some of the bills. I'm afraid Dad will find out. He won't tolerate anything like that. Millicent doesn't know that. Mother sees him every day. She wouldn't like it either. She wouldn't defend Mother in this."

There were tears in Lois' dark eyes now. "Dad's so—so good, Katha, and generous, and broad-minded. He's too tired to take Mother to the places she wants to go and he knows that Eric takes her. Not just the two of them but with a party of friends. He likes to see her happy and enjoying herself and he doesn't like night clubs. He believes in her. It would never occur to him that she would abuse her freedom. You see, she knows I know. And she's afraid of me."

Katha looked away from Lois' troubled face. Her own mother had never had any freedom to abuse. Her mother never had an idle moment. And it would never occur to Grace Lodge to go anywhere without her husband. If John were too tired for a movie or a call on friends, Grace stayed home with him. And she who had so little, who had had three children, and who did her own housework, now looked younger and happier than Evelyn.

"I hope Uncle Richard never finds out," she said. She would hate to see him hurt, his faith in Evelyn shaken.

Lois smiled. "How about me."

"You, too?" A house divided, she thought.

Lois nodded. "Katha, I'm in love with a boy who won't see me. I met Terry, Terry Reese, riding in the park. Horseback, I mean. We saw each other for weeks before we spoke—and then one day we spoke. After that we rode together. He and Bill look a lot alike. So you know how good looking he is, how fine looking he is. One day he told me about himself. He's from Virginia and he's going to the university here and he has almost no money. Riding is the only pleasure he allows himself. He was born and raised on a farm and he's been riding all his life. I knew Mother wouldn't approve of him because he's a nobody, so I didn't tell her anything about it. Then one day Terry asked about me and when I told him I was Richard Carruth's daughter, he—he never came back to the park to ride again. I knew why, of course. Because Dad's rich and he's poor. I haven't seen him since Christmas. But I know he cared for me. I know. He didn't say but I knew. You always know I think, by the little things they do and say."

Katha said, "I'm sorry, Lois. But it shouldn't make any difference, your being Richard Carruth's daughter and his being a poor student. It shouldn't—but then to him I suppose it does."

"He's the only boy I've ever cared about. We didn't have to get acquainted. We were acquainted at once. I've often thought about that. We like the same things. And I was happier those mornings with him than I've ever been in my life."

"Perhaps . . ."

But Lois shook her curly dark head. "No. I'll probably never see him again. But I can't stop thinking about him. And every time I ride in the park my heart stops when I think that some one who's coming is Terry." She grinned. "Go riding with me sometimes. Maybe you'll bring me luck and bring him back. You know, in a way, I have to admire him. A lot of poor young men would have seized the opportunity of knowing Richard Carruth through his daughter. But Terry stepped out. He's proud."

Evelyn came in a few moments later. Her face was flushed, her eyes bright, her hands fluttering again.

"Did you have a nice day, Katha? Where did Richard take you to lunch? Probably to one of the oldest, most conservative places in town. He never goes to any of the smart places. It's late, isn't it? I must change . . . Is Millicent in, Lois? Oh, I remember. She isn't home . . ."

And all the while she avoided Lois' grave dark eyes.

A little later in her own room Katha thought, "I want to stay now. I want to see Terry Reese come back to Lois. I want Evelyn to stop being kissed by this—this Eric Carlton. I want to known if Millicent will make up her mind about Kemp Loring. She smiled at her reflection in the round dressing-table mirror. "And I—I want to see Bill McMillan tonight."

(To Be Continued)

Hudson's Bay Company.
INCORPORATED 2ND MAY 1670

Celebrating 95 Years in Victoria

The Company Around Which Victoria Grew

Ninety-five years ago, Chief Factor James Douglas arrived aboard the old paddle wheel steamer Beaver to commence the work of establishing Fort Victoria.

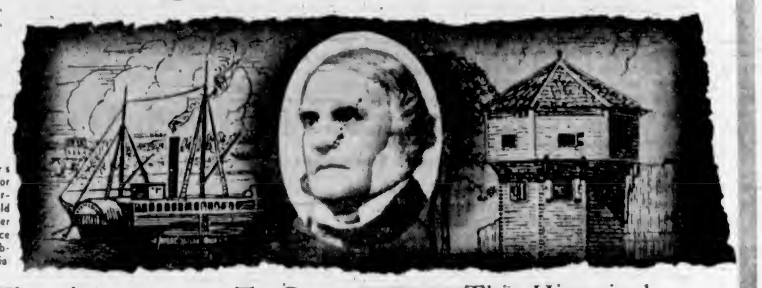

Today, Victoria's Friendly Store

- A Store—Of a Company formed 268 years ago.
- A Store—Serving the community in a modern plant.
- A Store—With an unbroken reputation of quality plus value.
- A Store—With buying facilities in all of the world's markets.
- A Store—With a friendly spirit.

To Commemorate This Historical Event . . . A Special Luncheon . . .

Under the auspices of the Sir James and Lady Douglas Chapter, I.O.D.E., will be served Monday in our Victorian Restaurant at 12 o'clock. Also an address will be given by Mr. J. B. Munro, Deputy Minister of Agriculture.

(Phone E 7111, Dining-Room, for Reservations)

MENU

Clear Soup, Vegetable Soup
Chilled Tomato Juice

Breaded Veal Cutlet and Green Peas
Individual Chicken Pie and Mushrooms
Prime Ribs of Beef and Yorkshire Pudding

Rolls and Butter — Potatoes and Vegetables

H B C Special Ice Cream and Wafer
Apple Pie and Cheese
Fruit Salad
Tea — Coffee — Milk

Victorian Restaurant, Fourth Floor at THE BAY

NOTES on what's NEW at THE BAY

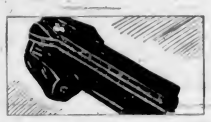

"COLLARLESS" COATS

Distinctly the 1938 mode. Featuring loose bell-like sleeves and padded shoulders. Each **29.50** and **39.50**

Coats, Fashion Floor

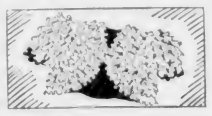

FRILLY BOLEROS

. . . to add charm to your evening gown. White, black, blue, red **2.98**

Blouses, Street Floor

"SAILOR" BLOUSES

Taffeta Blouses with a breezy, nautical air . . . trimmed with cute "sailor" buttons **2.98**

Blouses, Street Floor

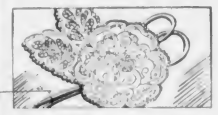

STARCHED LACE FLOWERS

Sinales or sprays . . . to adorn your suit or frocks. Each **59c** and **75c**

Neckwear, Street Floor

JEWELLED "SPIDERS"

A novelty gold and stone set pin for milady's dress or suit **98c**

Jewelry, Street Floor

"LADY HUDSON" KID GLOVES

Made in France of fine selected kid slip-on 4-button length style. Pair **2.50**

Gloves, Street Floor

"DEANNA DURBIN" HATS

That will thrill the heart of every "modern miss." Straws or felts **2.95**

Millinery, Fashion Floor

STUNNING HANDBAGS

Python and Pleneal Morocco Bags in envelope, pouch and top handle styles **3.50**

Handbags, Street Floor

LET BETTY HUDSON SHOP FOR YOU!

. . . if you are unable to shop in person. She will be happy to take care of your shopping. Phone E 7111 or write Betty Hudson, c/o Hudson's Bay Company. Your orders will receive prompt attention.

The New, Exclusive

Vanity Model Frocks

. . . The freshest and most youthful of all the chic new fashions. When you see how slim and sleek the simple pleats and "swing swirls" make you look, you'll know quickly why they're destined to be a tremendous success! We've a splendid range of styles, sizes and color combinations . . . Come in and see them . . . try them on . . . you'll be thrilled ..... **19.75 22.50 and 25.00**

Dresses, Fashion Floor at THE BAY

The Newest Styles for the Easter Parade

HBC QUALITY

FURS

Styles That Are as New as Tomorrow . . . Smart as "Vogue."

New "Chubby" Jackets of long-haired furs, giving a "bulky" appearance . . . so popular this season.

Fitch at **$150**
Alaska Sable at **$150**
Civet Cat at **79.50**
New "Boleros" in caracul or Krimmer Lami, waist high with wide sleeves ..... **$35** to **$75**
Lapin Capes with accented shoulders . . . mole shade or brown **$39**
Lapin Jigger Coats, with small collar and wide bell sleeves **$45**

Furs, Fashion Floor at THE BAY

First Quality Celanese

HOSE

At a Special Price

4 Pairs 95c

Practical hose, splendid for everyday home or school wear. 100% Canadian made. Good range of colors . . . sizes 9 to 10½ collectively.

Hosiery, Street Floor at THE BAY

Sale . . . 4-Ply and 2-Ply Wools

Real value in 4-ply Andalusian Wool, fine quality yarns for infant's wear, sweaters, etc. 2 ply Crochet Wool for suits and sweaters. Choice of about twenty selected colors. 5 one-ounce balls for **95c**

Wools, Street Floor at THE BAY

Smart Styles in Women's

NEW BLOUSES

Crepes, spun rayons and satins . . . in all the preferred Spring colors, 8 styles from which to select. Sizes 32 to 38. Splendid value at **1.19**

Blouses, Street Floor at THE BAY

HANDBAGS

Every one new . . . and different! Imitation patents . . . gabardine . . . combination effects . . . crepes and imitation grain leathers in black, brown, navy, wine, green and grey **1.19**

Handbags, Street Floor at THE BAY

GOLF LOCKER BAGS. A timely special! Durable khaki canvas bags, containing 11 roomy pockets for shoes, golf balls, towels, etc. **98c**

CEDARIZED STORAGE BAGS. Good size side opening bags, for Summer storage of coats, woollens, etc. **49c**

FANCY HEAVY RUBBER APRONS. Serviceable aprons, with tie-over shoulder straps. Small printed pattern. Each **98c**

TUCK-STITCH VESTS AND PANTIES. A special clearance of snug-fitting garments, medium size only, in flesh shade. Each **29c**

CEDARIZED WARDROBES. 25 ONLY! Heavy corrugated double-door style . . . 60 inches long. Will accommodate about 10 garments **1.29**

Notions, Street Floor at THE BAY

For Spring Charm . . .

Gibson Girl Sailors . . .

. . . Coquettish Sailors . . . with all the unforgettable charm of the "Gibson Girl" . . . and a dash of 1938 sophistication. Just the pick-me-up your spirits have been needing. The variety of styles is most complete . . . straight brims . . . bumper brims . . . pencil edge brims . . . and you're sure to find the color and straw you like best!

5.00

Millinery, Fashion Floor at THE BAY

St. Joseph's Hospital Linen Shower

WILL BE HELD MARCH 19

Donations of Pillow Cases, Bath Towels, Face Towels, Napkins, Sheets will be greatly appreciated, and may be left in our Shower Basket for delivery to the shower.

Staples, Street Floor at THE BAY

A Constant DELIGHT

BLUE GRASS PERFUME—BY *Elizabeth Arden*

Those who know and love fine perfumes find Blue Grass by Elizabeth Arden of rare charm. It possesses a delicacy which is essentially feminine . . . a zest and provocative spirit, refreshing and exciting.

BLUE GRASS PERFUME Up From $1.25

Toiletries, Street Floor at THE BAY

FAREWELL TO BACKACHE!

Her back ached—she felt miserable—no pep—she couldn't be "bothered" to go out—lost contact with her friends and was lonely. Her sister advised her to take Dodd's Kidney Pills. Her backache soon vanished—enthusiasm and energy returned—her eyes sparkled—her step was sprightly—and once again she was her "old self!"

Say GOODBYE TO BACKACHE with Dodd's Kidney Pills

A WISE HANDICAP

A man coming out of a large store met a friend, and greeted him with "Hello! Still waiting for your wife?" The other nodded. "But I thought she'd gone," said the first man. "I'm almost certain I saw her get into a bus about ten minutes ago, and she was simply laden with parcels." "I know," agreed the patient husband, "I'm giving her a good start."

A SURPRISE FOR THE ELK

A man with a large family once took his fourteen children to a show on Boxing Day to see the elk. It was his Christmas treat to the family. "Do you make any reduction for a quantity?" he asked the showman. "How many children have you?" the showman asked.

"Fourteen," was the answer.

"Then I will bring out the elk," said the showman.

Social Activities and Notes of Personal Interest

V.O.N. Hear About Work

The monthly meeting of the Victorian Order of Nurses was held at the home of Mrs. F. W. Hartley, 1605 Monterey Avenue, prior to the Lenten sewing meeting. Miss Fitz Gibbon, president, was in the chair and sixteen members were present. A standing vote of sympathy to Mr. and Mrs. Norman Yarrow was passed.

A letter from the national office stating that the annual meeting would be held in Ottawa on April 6 and 7 and asking for local representation was read. It was decided to ask Mrs. Barnard — one of the first presidents of the Victoria branch, to act as representative.

Miss Creasor reported the following work accomplished during February: 1104 visits made to 243 new patients, consisting of sixty-nine prenatals, 186 post-natals and infants, three tuberculosis, 152 communicables, twenty-five cancer, eighty-eight chronic cases, 207 others; 374 were instructional. Visits to the Metropolitan Life Insurance policy holders numbered .26, 835 visits were free, twenty-eight night calls were answered, four well-baby clinics, with a total attendance of seventy-nine babies were held; four pre-natal sewing classes, with an attendance of thirty-eight, were conducted. Members of the junior auxiliary assisted with the well-baby and pre-natal classes.

An appeal for old linen was requested.

Baptist Women's Union

The monthly meeting of the First Baptist Women's Union will be held in the prayer room of the church on Thursday afternoon at 3 o'clock. Mrs. O. H. Cogswell will speak on "Open Doors in Manitoba."

Photographs by Whitefoot Studio, Vancouver.

MR. J. VICTOR ROGERS — MISS RUTH WITBECK

Mr. and Mrs. I. T. Witbeck Announce the Engagement of Their Younger Daughter, Ruth, to Mr. J. Victor Rogers, Son of Mr. and Mrs. Joseph Rogers, Saanich. The Former Is a Member of Gamma Phi Beta Sorority, While the Latter Is Affiliated With Beta Theta Pi Fraternity. Both Are Graduates of the University of British Columbia. The Wedding Will Take Place at 3 p.m. on Saturday, April 2, at Ryerson United Church, Vancouver.

Colonist Cooking School Will Open on March 29

The Daily Colonist fourth annual Cooking and Homemakers School is a little more than two weeks away and tickets are selling fast for the four sessions. Already more than half the seats are sold out and at the rate they are going it is imperative that those who wish to attend the school secure their tickets during the coming week. Victoria women are taking no chances on missing the classes which have held such interest and entertainment in the past, and prompt action is necessary to insure against disappointment.

The school this year will be under the direction of Miss Dala Grant, one of the leading home economists in the country and official lecturer from the DeBoth Homemakers Schools. She carries the [illegible] qualifications in her work and brings with her an exceptionally interested programme of recipes and demonstrations for the coming Colonist School.

HANDSOME PRIZES

It is not often that the students at school have the opportunity of sharing handsome awards and prizes at each class. Such is the case at The Colonist Cooking School. Daily gifts will be presented from the platform at the close of each session with twenty-five market baskets given away, crammed with well-known items of kitchen and household utility, in addition to other valuable gifts.

Major awards will be given away at the close of the school, with the grand prize taking the form of a General Electric refrigerator, the gift of The Daily Colonist. These gifts and prizes are made possible through the co-operation and generosity of the various firms supporting the school.

MODEL KITCHEN

The Colonist Cooking and Homemaker's School, in which the B.C. Electric, the Hudson's Bay Company and MacDonald Electric Ltd. are co-operating, will open at 8 p.m. Tuesday, March 29. The stage of Shrine Auditorium will be converted into a model kitchen, from which Miss Grant will clearly demonstrate new recipes and the latest household appliances which are doing so much to lighten domestic work. Four sessions will be held, each new and different. These will be Tuesday, March 29; Wednesday, March 30, at 2:30 p.m. and again at 8 p.m., and Thursday, March 31, at 8 p.m.

Miss Grant has carefully planned her talks and demonstrations in order that every housewife will find information and interest in every minute of every session. The novice cook, the experienced housewife and the bride-to-be will all find interesting and valuable topics under discussion. For the woman trying to make a modest budget stretch to the farthest limit, mothers with children's diets to watch, the hostess who entertains extensively, the programme will be crowded with useful hints for everyone.

I.O.D.E. Activities

C. G. PALMER CHAPTER

The C. G. Palmer (Children's) Chapter held its annual meeting at the home of Miss Barbara Cowan, Duncan, the regent, Miss Q. H. Kennett, presiding. Annual reports read showed a satisfactory amount of work accomplished during the year. The children's ward at the King's Daughters' Hospital, in which the Chapter is particularly interested, was supplied with a new hospital bed, completely furnished, and patients occupying that bed during the year were visited and brought gifts. The Mary Croft Memorial Fund, the National Endowment Fund and the Fairbridge Farm School library were given grants during the year. The Chapter assisted the senior chapters in many ways during the year, with Alexandra Rose Day, with the Coronation float and with the Fairbridge School entertainments. The objective during the coming year will be the purchase of a wheel chair for the Children's Ward at the hospital. Officers elected were Mrs. P. E. Corby (Victoria), honorary regent; Mrs. W. R. Russell, honorary vice-regent; Miss Q. H. Kennett, regent; Peggy Palmer, vice-regent; Betty Russell, secretary; Ann Whittome, treasurer; Barbara Whittome, Echoes secretary; Mary Vi. Watson, standard bearer; convener of hospital work, Barbara Cowan; tea convener, Lois Anderson; Empire study, Bunty Hannigan, distinguished visitors' committee, Priscilla Hoey. A vote of thanks was passed to the Victoria and Duncan press for reports. A bouquet was given to the regent, Miss Kennett, and Mrs. W. R. Russell was presented with a lovely flower bowl. Betty Russell was chosen as delegate to the annual meeting in Victoria.

Bishop Cridge Chapter

The monthly meeting of the Bishop Cridge Ministering Chapter will be held at the home of the regent, 1290 Beach Drive, at 2:30 p.m. on Tuesday.

Dr. O. M. Jones Chapter

Mr. H. J. Pendray has consented to show colored slides of the Coronation, also pictures of South America and South Africa, in the auditorium of Central Junior High School on Friday evening, at 8 o'clock in aid of the milk fund of the Dr. O. M. Jones Chapter.

Navy League Chapter

The Navy League Chapter will meet tomorrow night at headquarters at 7:45 o'clock.

At the Hotels

DOMINION

G. R. McKay, Miss G. H. Brown, L. Reekie, Vancouver; Mrs. B. A. Bastion, Shanghai, China; C. Moore, Los Angeles; Miss H. C. Freeman, Minneapolis, Minn.; D. B. McKillop, Victoria; B. Dunford, Misses H. and M. Bohle, Mr. D. E. Willens, Vancouver; G. S. Reade, Ganges; B. D. Jones, Miss E. Morris, Miss B. Kingsbury, Saltspring Island; Miss L. Wilson, Ganges; Mr. and Mrs. S. J. Eustes, Vancouver.

Revive Charming Old English Dance

Led by His Honor the Lieutenant-Governor and Mrs. Hamber, guests at the Blanshard Day reception at Government House on Friday night formed three sets and danced the beautiful old Sir Roger de Coverley, popular with the beaux and belles of half a century ago. This was but one of the charming features in the delightful programme arranged by the committee composed of Mrs. Fitzherbert Bullen, Mrs. Curtis Sampson and Mrs. Arthur Cree.

BoleroTopsRedingote Type Dress

GIVES YOU TWO COMPLETE COSTUMES

A double duty Bolero jacket costume . . . without the jacket . . . your favorite Redingote type dress. The charming perked up at the shoulder dress has a soft draped bodice and V-neck . . . which affords lots of variety for costume jewelry, bright corsage, etc. The coat-like effect is becoming to short as well as tall figures. With the same pattern, you may indulge in still another delightful dress without the Redingote effect . . . Rever V-neck and gypsy sashed waistline. Easiest costume ever to sew . . . finished quick as a flash with aid of picture sewing instruction chart included. Style No. 2667 is designed for sizes 14, 16, 18 and 20 years, 32, 34, 36, 38, 40 and 42-inches bust. Size 36 requires three yards of 39-inch contrasting [illegible]

Send fifteen cents (15c), (coin is preferred) for pattern. Write plainly your name, address and style number. Be sure to state size you wish.

The Spring Fashion Book is filled with lovely designs for everyday wear, which are easy and inexpensive to make.

Pattern Dept.,
Daily Colonist,
Victoria, B.C.

Please send me Fashion Pattern No. .... Size ....

for which I enclose 15 cents.

(If Fashion Book desired, enclose additional 15 cents.)

Name ....

Address ....

CATHOLIC LEAGUE

The Junior Catholic Women's League held its monthly meeting at the home of Mrs. H. Linehan. The vice-president, Miss K. Nesbitt, was in the chair. Reports were heard from all committees. On Saturday, April 2, a rummage sale will be held in aid of the Catholic Girl Guides; any members or friends wishing to donate articles are asked to telephone Mrs. Sandy G7840. All officers were re-elected by acclamation for another year. The next meeting will be held in the parish hall.

Have Your Figure Analyzed!

To assure you trim fit for your frocks and lovely figure contours . . . be sure that your foundation garment is precisely the right style and fitted to perfection.

Mrs. E. Lillian Gibbons
Stylist From Gossard Co., Toronto

An authority on figure beauty, will be here to give individual figure analysis and corrective fitting. There is no charge for this service!

MARCH 14 TO 19
Phone and Make an Appointment Early

Spring Fashions Demand Figure Control . . . For Comfortable Control Wear a GOSSARD

MisSimplicity
Sizes 32 to 40
9.50
Other Models
$5.00 - $7.50 - $11.00

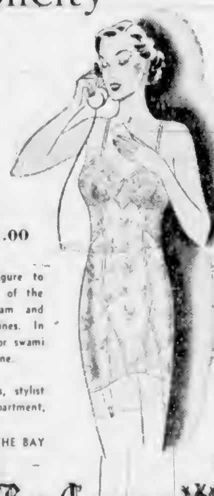

A MisSimplicity moulds your figure to young lines. The diagonal pull of the cross-straps flatten the diaphram and abdomen and raises the bust lines. In lovely figured batiste with lace or swami bust. Medium or long over hip line.

Consult Mrs. E. Lillian Gibbons, stylist from Toronto, in our Corset Department, the week of March 14 to 19.

Corsets, Fashion Floor at THE BAY

Hudson's Bay Company.
INCORPORATED 2ND MAY 1670

St. Patrick's Day DANCE!
9 P.M. to 1 A.M.
THURSDAY, MARCH 17
OUTSTANDING FLOOR SHOW AND
BY SPECIAL REQUEST
"The Grand Fiesta Empress"
WILL BE PRESENTED
Empress Hotel

Venetian Blinds
MADE IN VICTORIA
TO MEET ANY NEED

Only the finest material is used in these blinds, Port Orford cedar slats, better quality tapes, heavier cords and the new roller bearing hardware. Our plant is fully up-to-date, using the latest improved equipment and machinery specially designed for the work.

PHONE G 4915—OUR REPRESENTATIVE WILL CALL.

We are prepared to fill any order, domestic or commercial, with the utmost dispatch consistent with careful workmanship. Let us give you an estimate, with no obligation.

Venetian Blind Mfg. Co.
1555 OAK BAY AVE. "SATISFACTION GUARANTEED"

GORDON SHAW
OPTOMETRIST
105 WOOLWORTH BUILDING
APPOINTMENTS:
9 to 12
1 to 5
Wed., 9 to 1
PHONE E 9452

At the Fashion Show
EMPRESS HOTEL
Wednesday, March 16
In Aid of Junior W.A., Jubilee Hospital

WATCH FOR
Examples of our new Spring selection of imported sports wear for ladies and of fine quality imported children's wear.

W. & J. WILSON
Men's and Boys' Clothes Since 1862
Ladies' Sports Apparel — Dack's Shoes
1217-21 Government Street — G 5013

COLONPATHY
Colonpathic Institute
A system of treatment of the Colon by irrigation (internal bathing) in an up to date scientific method to those suffering from gastro-intestinal disturbances. Constipation, impaction, colitis, stomach disorders, high blood pressure, diarrhoea, rheumatism, rheumatoid arthritis, nervous disorders, headache and tired sluggish feeling, also diseases where the primary cause is found to be improper elimination of the contents of the colon.
MISS EDITH M. LEONARD, R.N.
Post Graduate Mayo Bros.' Hospitals, Rochester, Minn.
MRS. ETHEL M. HOWELL, R.N.
506-7 Campbell Building — Telephone E 2721

Fuller DRY MOP
at a greatly reduced price
SHORT TIME ONLY!
Reduced to $1.39
Refills only 89c
Twice Ordinary Mop Size, chemically treated to gather and hold dust. Reversible . . . gets under low furniture.
Ask to have it demonstrated. Order today from your Fuller Brush Dealer or Fuller Branch Office below.

Fuller Brush Co., Ltd.
VICTORIA, E 0787
Vancouver, 1211 Dominion Bank Bldg. Seymour 8275

HBC
YOUNG GLOWING FRESHNESS

for a "WINTER-WEARY" COMPLEXION
[illegible]
Beauty Salon, Mezzanine Floor at THE BAY

WE'RE BUYING A *Better* USED CAR

Because IT'S FROM A GENERAL MOTORS DEALER

—HERE'S WHY WE'RE BUYING NOW!

1. Right now we can get a good Used Car at the price we want to pay. You see, the great number of trade-ins provides the best used car choice of the year—at real savings!
2. We'll be saving depreciation and service expenses on our old car We'll own a BETTER car—one that will start like a shot on cold mornings—one that can meet the added demands on all-weather driving.
3. We can get the best values of the year in 4-Star Used Cars—and a wider selection—right now. They're new-looking, late-model, low-mileage cars.
4. We are buying from a General Motors dealer—a man who is in business to stay—whose guarantee means something.

Yes! You will be real money ahead by turning in your old car now on a BETTER car—a 4-Star Used Car. Now is the time to profit on your General Motors Dealer's tremendous new car sales. The cars listed on this page are just a few of the bargains General Motors dealers have to offer you. But act quickly—while you have the best selection.

HERE'S WHAT THE 4-STAR TAG MEANS TO YOU:

★ DEPENDABILITY . . . Every 4-Star Used Car has been carefully checked to assure reliable service.

★ VALUE . . . Your General Motors Dealer's 4-STAR Tag identifies the finest Used Cars at the lowest prices . . . It is the HALLMARK OF UNUSED MILEAGE.

★ QUALITY . . . Is certified by your General Motors Dealer's guarantee.

★ DEALER RELIABILITY . . . General Motors Dealers, as reputable merchants, are anxious to please you and retain your goodwill.

UC-18

Spring Days Are Bargain Days at your General Motors Dealers

SPRING WILL SOON BE HERE

Greet It With a Better Used Car or a Slightly Used New Car

1937 HUDSON DE LUXE COUPE—Electric hand, automatic clutch, particularly attractive interior. Like new throughout. Special guarantee **$1295**

1937 PACKARD COUPE—Small mileage, just turned 4,000, and good treatment finds this 6-cylinder car in new condition. Equipment includes hot water heater. Special guarantee **$1195**

1936 STUDEBAKER COUPE—Six-cylinder, with rumble seats. There are no defects or blemishes, and it looks and runs like new. Low mileage. Special guarantee **$995**

1935 SIX-CYLINDER OLDSMOBILE SEDAN—Not a big car, but so comfortable that you get the same effect. Very easy handling, and economical. Built-in trunk, turret top, real knee-action, etc. **$875**

1934 OLDSMOBILE SEDAN—A very special de luxe model with 6-wheel equipment and built-in trunk. Up-to-date appearance, and in new condition throughout.

1934 DODGE SEDAN—Finish, equipment and mechanically all you could desire. Embodies all the Dodge features of this model. If a Dodge appeals to you this one will meet with your approval.

1934 BUICK SEDAN—De luxe model with 6-wheel equipment. Something you may well be proud to own, as it has appearance and luxurious comfort as well as the acknowledged Buick stamina which has led so many to buy Buick time after time **$825**

1935 CHEVROLET SEDAN—A Master Six, and a good one. If you fancy a light car try this one. It's all in the pink of condition. Very snappy, as well as economical **$695**

FORDS

An assortment of different models, all, of course, in excellent condition. In picking one of these it really comes down to the amount you wish to invest.

1935 DE LUXE SEDAN (radio and heater), $710 — 1935 DE LUXE COUPE, $625
1934 SEDAN $595 — 1933 SEDAN $525 — 1931 COUPE $375

IN THE LOWER PRICE FIELD

Every One a Good Car Investment and Will Give Many Miles of Satisfactory Service

NASH SEDAN $485 — PONTIAC SEDAN $295
OLDSMOBILE SEDAN $425 — STUDEBAKER SEDAN $235

Davis-Drake Motors Ltd.

Fort Street, at Quadra, Victoria

Buick and Oldsmobile Cars—G.M.C. Trucks

Better Bargains in FIRST-CLASS USED CARS

1937 DE LUXE FORD 4-DOOR SEDAN
Equipped with radio, electric clock, flexible steering wheel, etc. **$975**

1935 PLYMOUTH SEDAN
All good tires **$695**

1935 PONTIAC "8"
De Luxe Sedan, in beautiful condition **$895**

1936 PONTIAC DE LUXE
Convertible Coupe. Just like new **$995**

1930 GRAHAM SEDAN
Beautiful condition. 1938 Licence **$375**

1930 CHEVROLET SEDAN
A real buy **$375**

1936 G.M.C. ¾-1 Ton TRUCK, with canopy body **$825**
Beautiful Condition—1938 Licence

1935 INTERNATIONAL PANEL DELIVERY $625
1931 WILLYS SEDAN $395
1929 BUICK SEDAN $350
1929 OAKLAND SEDAN $325
1929 ESSEX SEDAN $250
1928 ESSEX SEDAN $195
1928 CHYSLER COUPE $225
1928 PONTIAC SEDAN, 1938 Licence $235
1929 WHIPPET SEDAN $95
1928 WHITE TRUCK, dump body and hoist. 1938 Licence $285
1933 G.M.C. 2½-ton TRUCK $575

CECIL EVE

MOTORS LIMITED

QUADRA AND YATES STREETS — PHONE G 6711

PONTIAC — G.M.C. TRUCK DEALERS

You Can Trust a ★★★★ Dependable USED CAR

FOR YOUR PROTECTION
WE GIVE YOU A WRITTEN GUARANTEE

Because We Want Your Lasting Friendship as a Customer, We Offer This Symbol of Used Car Dependability and Value

1936 Chevrolet Standard Coach. Built-in trunk. A real economical car in first-class condition **$695**

1937 Chevrolet Master De Luxe Sedan. Just like a new car. In appearance and performance it is all you could desire **$995**

1935 Ford Tudor. Flashing speed, reserve power, rapid acceleration and easy to control **$595**

1937 Chevrolet Master Coupe. A coupe seat on which three may ride in perfect comfort **$895**

1938 Dodge De Luxe Coupe. Including radio, heater and many extras. New car condition **$1295**

1937 Chevrolet Coach. Park it among the cars of your friends and they cannot tell that it is not a new car **$795**

1933 Dodge Sedan, with trunk. We invite you to come in and judge this value for yourself **$595**

1936 Ford Tudor. A very popular model. Before investing in a car, take a ride in this one **$695**

1935 Chevrolet Master De Luxe Coupe, with rumble seat. A beautiful, powerful, speedy car **$695**

1936 Chevrolet Master De Luxe Sedan. A car that has received excellent care and has been carefully driven **$895**

1935 Ford Coupe with rumble seat and Jumbo tires. What a buy **$650**

COMPARE THESE PRICES . . . . . COMPARE THESE CARS

1928 Chrysler Imperial Coupe for $495
1933 Ford Cabriolet $495
1930 Studebaker Sedan $350
1929 Packard Sedan $295
1930 De Soto Sedan $295
1930 Auburn "6" Sedan $295
1931 Essex Coach $295
1929 Chevrolet Sedan $250
1930 Ford Tudor $250
1928 Packard Sedan $195
1929 Ford Tudor $195
1928 Auburn Cabriolet Coupe for $185
1928 Hudson Sedan $150
1929 Essex Coach $135
1926 Stutz Sedan $125
1929 Roosevelt Coupe $100
1926 Ford Tudor $35

WE HAVE A VERY GOOD SELECTION OF USED TRUCKS

The Motor House

CHEVROLET DEALERS

921-971 YATES STREET — PHONES E 8722 - E 1107

For a Better Used Car See Your G.M. Dealer

School for Unemployed Is Outlined

The advantages of the school for unemployed young men and the technical education being provided, were explained in two papers given at the monthly meeting of the Liberal Women's Forum held at headquarters Friday afternoon, when Mrs. Luther Holling spoke on "Vocation" and Mrs. H. McKenzie on "Technical Education."

The Kings Road School for unemployed young men was dealt with in Mrs. Holling's paper. This school has been provided by the Dominion and Provincial Governments to give young men an opportunity to earn their living as tradesmen instead of as laborers.

The school has been equipped with carpenters' benches, drawing boards and tables and all necessary details for building a house. Lectures on practical building construction are given, and at present a complete miniature house is being built by the first group of young men, who, four months ago, did not even know the names of the tools. The work these men have done will be on display shortly at the "open night" of the Victoria Night School.

NO FEES

Mrs. Holling explained there were no fees for instruction, and that all tools were provided. All that was necessary in the student was a strong desire to step out of the laborer's class, and a determination to get the necessary information and actual practice to enable him to have confidence to ask for a job.

"Towards the end of next Summer," Mrs. Holling said, "there will be many joiners and carpenters wanted in Victoria. Employers are always on the lookout for well-trained mechanics, and it is hoped that as a result of this school many of the unemployed students will find openings.

"No one can become a good tradesman without a definite technical training," Mrs. Holling said, and to illustrate more clearly what technical training included, Mrs. McKenzie devoted her paper to this subject.

She stated that the first step in technical education is manual training, and pointed out that there are forty-one districts in British Columbia which include manual training in elementary schools. The districts extend from Abbotsford to Trail, from Ocean Falls to Courtenay and Cumberland.

Mrs. McKenzie itemized the apprenticeship training in various trades and told of the procedure in applying to establishments for apprenticeship.

SILENT TRIBUTE

In memory of the late Mrs. O. C. Spofford, who was a charter member of the Forum, a minute's silence was observed before the meeting. Mrs. John Hart was welcomed back after her illness, and three new members, Mrs. F. E. Boulter, Mrs. J. C. McFadyen and Mrs. H. Hartnell were accepted.

Mrs. J. L. White gave an interesting account of the recent annual meeting of the Local Council of Women.

"Raising of the Feminine Status in Public Life to the Objective of International Study" was the title of an article from which Mrs. B. A. Boate read extracts.

The appointment of Mrs. F. I. Innes to the executive was made. Mrs. Bertucci sang "Did Your Mother Come From Ireland," and was accompanied by Miss Evelyn Dawson.

Ward Three convened the tea with Mrs. Bertucci and Mrs. Smith

Spend an Exciting Week-End at
MOUNT BAKER LODGE
Here is a sporting paradise comparable with Europe's best—only sixty miles from Bellingham. Acres of wonderful ski fields and ski trails. A modern ski tow, all accessible the year round by a fine highway.
Daily motor bus service maintained from Bellingham direct to the Lodge
Reasonable Rates
Information and Reservations From
KATHLEEN ELLIOTT VACATIONS
Rogers Building Vancouver, B.C.

Young People Enjoy Old-Fashioned Dances

At the Blanshard Day party given by His Honor the Lieutenant-Governor and Mrs. Hamber at Government House on Friday night, a group of young people from the Russian Ballet School, under the direction of Mrs. Dorothy Wilson, delighted the guests by dancing the eightsome reel and lancer quadrille in the charming costumes shown above. Earlier in the evening another group, of girls, danced the polka, wearing the low-bodiced and full-skirted dresses of the early Victorian period.

in charge. The table was arranged with a silver basket of Japanese plum blossom and daffodils, and presiding at the urns were Mrs. D. Vye and Mrs. C. MacLean.

Clubs-Societies

Women of the Moose

Deputy Grand Regent Mrs. E. Deane will arrive tomorrow afternoon from Vancouver and will pay her official visit to Victoria Chapter No. 25, Women of the Moose, in the evening when they hold their business meeting. Initiation of a candidate will take place. The social committee will meet the Junior Order at 7 p.m. to make final plans for the St. Patrick's banquet and dance on Friday. Practice for senior regent escorts and officers will be held at 7.15 p.m. and the meeting will commence at 8 p.m.

Hollywood L.A.

The Hollywood Sunday School Ladies' Aid will hold a St. Patrick's tea and sale of home cooking and candy on Thursday in the hall, Wildwood Avenue. A programme of appropriate music and dancing will be given by Betty Mulliner, Ray Miller, Nancy Kyle, Alice Fraser, Barbara Hutcheson, Joyce Unwin, Joan Morgan, Mrs A. Minnis and Mabel McAllister. The dances will be given by pupils of Gwen Dewar and Violet Fowkes.

Lodge Primrose

Daughters of England, Lodge Primrose No. 32, held their business meeting on Friday in the Sons of England Hall, the worthy president Mrs. P. Humber, presiding. The district deputy, Mrs. C. Smith, and Mrs. Tyrrell, worthy president of Princess Alexandra, also attended. Mrs. A. James was elected district deputy. At the next social meeting a past presidents' night will be held, convened by Mrs. T. Skinner.

Tuckahatchee Club

The Tuckahatchee Club of the First Baptist Church met recently at the home of Miss Marion Stevenson, Queens Avenue. The president Miss Jane Hall, was in the chair. The guest speaker was Mrs. F. W. McKinnon, who gave a book review on "Jane Addams of Hull House." Pianoforte duets were played by Misses Queenie Taber and Nita Hensley. Refreshments were served by the social committee.

T.V.A. Auxiliary

A St. Patrick's tea will be held at the home of Mrs. Robert Duncan, 94 Linden Avenue, on Thursday from 3.30 until 5.30 o'clock, by the Women's Auxiliary to the Tuberculous Veterans. Owing to unforeseen circumstances, it has been removed from the place first selected, and interested persons are asked to notice the change of place. The meeting will be held at 2 o'clock.

Bridge Club

Members of the Chiselers Bridge Club met recently at the home of Miss Peggy Merriton, Hillside Avenue. Refreshments were served and prizes presented to Miss Irene Wallace and Miss Betty Lansdell. The guest of the evening was Mrs. G. E. Gillespie. The next meeting will be held at the home of Mrs. Arthur Armstrong, Nicholson Street.

Pioneer Club

The Pioneer Club of the W.B.A. will hold its monthly meeting at the home of Mrs. J. Watson, 1000 Cloverdale Avenue, on Thursday, March 24, at 8 o'clock, instead of March 17 as previously arranged. Bridge and whist will be played following the meeting. Members intending to make up tables are asked to telephone E 0458.

St. Columba's W.A.

Final arrangements have been made for a St. Patrick's silver tea which the ladies of the W.A. of St. Columba's Church will hold on Thursday afternoon from 2.30 to 5 o'clock. Miss Stark, of the National Institute to the Blind, will be the guest speaker and Irish music will be featured.

Army and Navy L.A.

The Ladies' Auxiliary to the Army and Navy Veterans will hold a St. Patrick tea and social at 2 p.m. on Wednesday at the home of Mrs. F. Goodman, 1061 Princess Avenue. Bridge will be played in the afternoon and whist in the evening. Players are asked to bring their own cards.

University Women's Club

The University Women's Club will meet on Wednesday at 8 p.m. at the home of Mrs. W. A. Jameson, 1001 Foul Bay Road. The speaker will be Miss Helen Kirkwood, who will speak on the subject of "The Winnipeg Conference." Mrs. Allon Peebles will sing and Mrs. C. S. Beals will play piano solos.

Pro Patria W.A.

The W.A. to Pro Patria Branch, Canadian Legion, will hold a social evening on Tuesday in the T.V.A. Hall. All members and friends are invited. A St. Patrick's tea will be held at the home of Mrs. Spaven, 534 John Street, on Thursday afternoon and evening.

Queen of Island Lodge

The regular meeting of Queen of Island Lodge, L.O.B.A., was held recently when two new members were initiated. It was decided to hold a silver tea on Thursday evening, March 24, at the home of Mrs. Westgate, 3385 Burns Avenue. Sister Lodges are invited.

Daughters of St. George

The regular meeting of Princess Patricia Lodge No. 238, Daughters of St. George, will be held on Friday in the K. of C. Hall at 8 p.m. Three new members will be initiated and final arrangement will be made for the joint banquet to be held on St. George's Day.

Queen of Peace Ladies

A general meeting of the ladies of the Queen of Peace Church, Esquimalt, will be held on Tuesday afternoon at 2 o'clock. The purpose of the meeting is to appoint a nominating committee of the Catholic Women's League.

Jubilee Alumnae

The annual meeting of the Jubilee Hospital Alumnae will be held tomorrow at 8 p.m. in the Nurses' Home. The by-law balloting will take place, together with the election of officers.

Court Maple Leaf

Court Maple Leaf, No. 9202, A.O.F., will meet tomorrow in the A.O.F. Hall, the business to commence at 8 p.m. After the meeting, a social card game will be held.

Silver Tea

The spiritual Mission of Alexis will hold a silver tea on Tuesday from 2.30 to 5 p.m. at 1042 Balmoral Road. Mrs. McDermott will give readings.

King's Daughters

The Ready-to-Help Circle of the King's Daughters will meet at the Rest Room tomorrow at 2.45 p.m.

St. Ann's Alumnae

A general meeting of St. Ann's Alumnae will be held on Tuesday evening at the academy. All members and associate members are invited.

St. Joseph's Alumnae

St. Joseph's Alumnae will hold its monthly meeting on Tuesday evening at 8 o'clock at the Nurses' Home.

Motifs for Pillow Slips or Towels by Mayfair

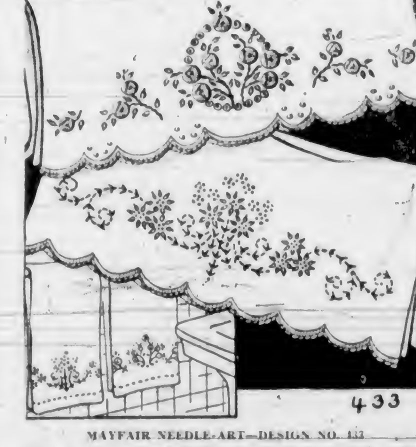

MAYFAIR NEEDLE-ART—DESIGN NO. 433

These are most unusual designs—just decorative enough to be truly smart yet not too elaborate for every-day use. In the illustration the motifs are used on pillow slips complete with scalloped edges, but the small picture shows you that they are equally pretty and effective on hand towels with the hems either hemstitched as shown or finished with the scalloped edge which comes with the pattern.

The pattern includes transfer for four towels or pillow slips—two of each design; stitch and color charts and keys, diagrams of stitches used and material requirements.

Pattern Dept.,
Daily Colonist,
Victoria, B.C.

Please send me Pattern No. .... size (if for garment) .... for which I enclose 15 cents

Name ....

Address ....

Patterns Available by Mail Only

Y.P.S. News

METROPOLITAN

The mystery surprise planned recently by the Metropolitan Society proved to be a delightful party at the home of Mrs. Akhurst, Rupert Street. About sixty young people met at the church for a worship service and short business meeting, following which the members were asked to follow Carden Akhurst, who took them to his home. Games and community singing were enjoyed and refreshments served. Next week the society will hold an oratorical contest, to which the public is invited.

OBYPA

The Oak Bay Society will hold the monthly social on Tuesday evening, at 8 o'clock.

CHINESE UNITED

A successful social was held by the Chinese United Society recently when members of St. Aidan's Society and the Chinese A.Y.P.A. were guests. Miss Barbara Dawson sang and Rev. T. G. Griffiths led in prayer. Maurice Chan played a clarinet solo accompanied by Herbert Chan. Humorous recitations were given by Miss Wilma Gardner and violin-guitar quartette selections were played by Miss Audrey Downham, Victor Willerton, Bill Levis and Sandy Levis. Games were conducted under the convenerships of Dennis Wong and Mun Hope. Refreshments were served and singing enjoyed. Benedictions were pronounced by Rev. Clarence Lee and Rev. C. Ling.

ST. SAVIOURS

St. Saviours Society held its regular meeting on Friday evening, at which plans were made for the card party to take place on St. Patrick's Day, March 17, at 8 p.m. in the Parish Hall. Members, parents, and friends are cordially invited to attend. After the business meeting, "Monopoly" was much enjoyed by all present.

LOCAL COUNCIL

The annual oratorical contest will be held by the Local Council on Friday at the Belmont Avenue United Church at 7.30 p.m. A collection will be taken. The press committee of the council will meet on Wednesday at 7.30 p.m. in the James Bay United Church.

DRAMA COMMITTEE

Miss Eleanor Danceley, assistant chairman of the cultural committee, announces that a meeting will be held today at 2.30 p.m. at the James Bay United Church. The Metropolitan Society will hold its elimination contest next Tuesday, and the two winners will represent it at the Greater Victoria oratorical contest on Friday evening in Belmont Avenue United Church.

Society Will Hold Concert This Week

The St. Andrew's and Caledonian Society will hold a St. Patrick's concert and dance in the A.O.F. Hall, Cormorant Street, on March 18.

A good programme has been arranged consisting of a song by Dorothy Orchin; trombone solo, Fred Townsend; song, Bobbie Wilkinson; dances by the pupils of Miss Mona Jewell; song, J. P. Torrance; musical numbers, A. Jasper; recitations, Dorothy Blair; song, Mrs. Bert Noel; dancing, Mr. McBeth; trio, Misses Iris Smith, E. Fryatt and H. Schwengers; song, Master L. Orchin; musical numbers, Mr. E. Fullerton and Mr. Rodger; duet, Jennie Hudson and Cecilia Badger. Mr. Robert Morrison will be chairman and Miss Jessie Smith will be the accompanist.

Princesses Interested In Canada

NEW YORK, March 12 (AP). — The Albanian Princesses Myzejeh, Rune and Maxhide were in strict retirement last evening until a young Canadian student of journalism, Calais Calvert, Saskatoon, suggested Their Royal Highnesses might be considering a Canadian visit and requested an interview.

It quickly developed that Canada, to the princesses, meant quiet beauty of landscape as a relief from the excitement of a crowded city.

The Canadian woman was ushered in where the "professional" reporters were not permitted to tread. Princess Myzejeh, eldest of the sisters, was the spokeswoman, her chief interest is the mink. She would like to obtain Canadian pelts and have them modeled in Paris.

Youngest of the trio, Maxhide, is president of the Albanian Girl Guides. She would like to meet Canadian Girl Guide leaders. The princesses are scheduled to sail for home the end of the month to attend the wedding of their brother, King Zog, on April 25. If it is found they cannot visit Canada this trip, they hope to return in a year.

Women's Institutes

VICTORIA

The semi-monthly military five hundred card party held under the auspices of the Victoria Institute will be held in the Institute Hall, 635 Fort Street, tomorrow evening at 8.30 o'clock. Mr. L. Schmelz will act as master of ceremonies and the ladies' committee will serve refreshments. Prizes will be awarded the winning tables.

CRAIGFLOWER

The monthly meeting of the Craigflower Institute was held on Friday at the Old Craigflower School with Mrs. Fieldhouse presiding. Mrs. Gouge and Mrs. Rankin gave reports on the card games held during the month at members' homes. A substantial sum was realized. Prizes were won as follows. Court whist, first, Mrs. Slade and Mr. Slade; consolation, Miss B. Clair and Mr. J. Schofield; Five hundred, first, Mrs. Hutchison and Mr. J. Bate, consolation, Mrs. Braden and Mr. C. Shaw; bridge, first, Mrs. Bruce Young and Mr. A. W. Wilkinson, consolation, Mrs. Paton and Mr. Aris. A generous contribution was received towards the building of a hall. The social of the month will be a dance and card party to be held on Friday, March 25, at St. Martin's-in-the-Field Hall. Five hundred will be played and prizes given. It was planned to hold a bazaar on Wednesday, April 20, at the school. Stalls will include needlework, home cooking, candy and sale of plants. Mrs. Kerswell and Mrs. Jenkins served afternoon tea. The next meeting will be held on Friday, April 8.

STRAWBERRY VALE

Under the auspices of the Strawberry Vale Institute, an enjoyable evening was spent recently at the card party held in the hall. Prizes were won by Mrs. G. Austin and Mr. G. Gilham, first, and Mrs. F. Hooper and Mr. J. S. Humphries, second. Refreshments were served by Mrs. H. Huntington.

ROYAL OAK

The monthly meeting of the Royal Oak Institute was held on Thursday afternoon. Miss K. Oldfield presided, owing to the absence of Mrs. P. M. Monckton. Mrs. W. D. Coffey recorded the minutes. The Aims and Objects were read by Mrs. A. C. Booth. A very satisfactory financial report was read by the treasurer, Miss Eva Phillips, when a donation was received from Mrs. Willoughby, who gave the proceeds of a concert which she directed and presented in the hall last month. A report from the Horticultural Society was given by Mrs. H. H. Reed. A St. Patrick's card party will be held on March 17 and chicken prizes will be given. A quilting bee will be held in the hall on March 23 and a daffodil tea and musical programme, with fortune telling as an added feature, will be given on the afternoon of March 30. An invitation was extended for the members to attend the final meeting of Royal Oak Speakers' Club, which will be held on March 31. Reports were read by Mrs. F. Hayward, Mrs. F. Reeves, Mrs. T. T. Hutchison, Miss Oldfield, Mrs. A. Rankin and Mrs. H. Thompson, on the work of the committees, of which they are the conveners. The members were reminded of a tea to be held in St. Michael's Parish Hall on Saturday next, in aid of the Scout hall building fund. Arrangements have been made for a concert which the choir of David Spencer, Ltd., under the direction of Mr. Frank Tupman, will present in the Community Hall on April 12. The arrangements for the April meeting are in the hands of the agriculture committee, and Mr. J. B. Munro, deputy minister of agriculture, will give an address on "The Beginning of Agriculture in Saanich." After the business period Miss Margaret Freeman, R.N., gave an interesting address and demonstration on "First Aid in the Home." Afternoon tea was served, the hostesses being Mrs. F. Hayward, Mrs. A. C. Bown and Mrs. W. J. Barker.

Weddings

CREAMER—BELL

A profusion of daffodils formed the setting for the wedding which took place on Friday, March 11, at the home of Mr. P. R. Davidson, 978 Maddison Street, when Joyce Margaret, only daughter of Mrs. Mary Bell, and the late Mr. William Bell, Christchurch, New Zealand, became the bride of Mr. Clarence Oliver Creamer, younger son of Mrs. M. Creamer and the late Mr. Edward Creamer, Port Hope, Ont.

Rev. F. R. G. Dredge officiated in the presence of immediate relatives and friends of the bride and groom. The bride was given in marriage by her mother and wore a frock of floral crepe and a corsage bouquet of roses and violets. Mrs. W. G. Carey was matron of honor, and Mr. James D. Keys acted as best man.

After a honeymoon in the Sound cities, Mr. and Mrs. Creamer will make their home in Victoria.

THORNBER—GILLAN

Rev. T. R. Lancaster officiated at the marriage of Ruth Elizabeth Victoria, third daughter of Mrs. Gillan, Sherbourne Street, and of the late Mr. Charles H. Gillan, Saanichton, and Mr. Alfred Thornber, only son of Mr. and Mrs. A. Thornber, Bay Street, Victoria, which was solemnized at 2 o'clock yesterday afternoon, in St. Stephen's Church, Saanichton. Mrs. J. S. A. Bastin presided at the organ.

The bride, who was given away by her mother, wore a smart ensemble of navy blue crepe with matching accessories and a corsage bouquet of white carnations and roses. Miss Dora M'Dora Gillan was her sister's bridesmaid, in a crepe frock and hat in a lighter shade of blue, with a corsage bouquet of pink carnations. Mr. Charles Clarke, brother-in-law of the bridegroom, was best man.

A small reception was held after the ceremony at the home of the bride's mother, after which the couple left for a honeymoon on the Island. They will make their home on Grant Street on their return.

SOCIAL CREDIT MEETING

"Finance in the Napoleonic Era" will be the subject of an address by G. B. H. Stevens at a meeting of the Social Credit Society in Room 224, Pemberton Building, on Tuesday night, at 8 o'clock.

SAYS TECHNATE IS TO CONTROL

Director of Victoria Section Claims Change Is Rapidly Approaching

Increased debts, lower interest rates, less purchasing power and the tapering off in the curve of industrial expansion, were factors leading to ultimate breakdown of the financial structure of the North American Continent, O. Corbett, director of the Victoria section of Technocracy, Inc., told a gathering in the Chamber of Commerce auditorium on Friday night.

Mr. Corbett asserted technological measurements indicated the breakdown might be expected any time from 1940 to 1942, after which, he said, technocrats would have to be prepared to establish an entirely new order on the basis that energy was the common denominator of goods and services. Seventy per cent of the people on the Continent of North America, he claimed, were living off industry and 30 per cent off the land, the reverse of most of the countries of Europe.

SCIENTIFIC STATE

The collapse of the price system, the speaker asserted, would mean chaos, unless technocrats were sufficiently organized to step into the control of manufacture and distribution of goods and services required to maintain and preserve the lives of the millions of inhabitants in both Canada and the United States. Mr. Corbett then outlined the proposed programme of technocracy, a system of manufacture and distribution by means of certificates and a balanced production and consumption dependent only upon scientific formula.

Under a technate—a technological state—man would be required in service from the age of twenty-five to forty-five years, after which he would be retired with the same income as when engaged in work. The training period would be up to the twenty-five years of age limit. Working periods would be four hours a day and four days a week and every person, male or female, would have, he said, sufficient income to purchase anything manufactured and services produced by the state.

Prior to the lecture, motion pictures were shown of the construction of the Grand Coulee dam and a short reel of production in an automobile factory. Herbert Clarke was chairman.

Visiting Squadron Bids Farewell to Australia

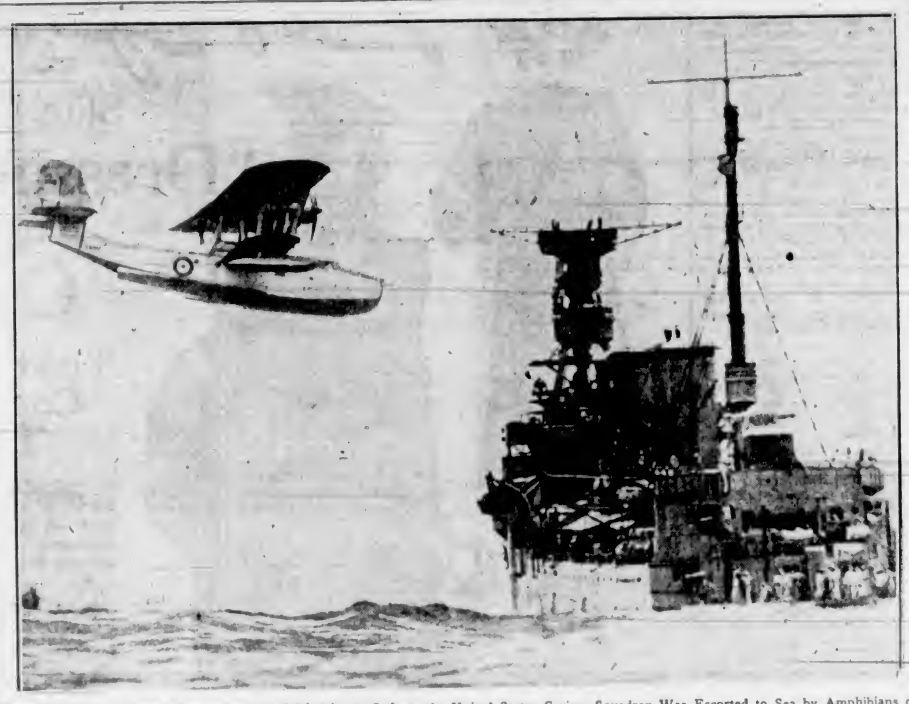

After Participating in the 150th Anniversary Celebration in Sydney, the United States Cruiser Squadron Was Escorted to Sea by Amphibians of the Royal Australian Navy. This Picture Was Made Ten Miles Out. This Airplane Flew Low in Salute Over the U.S.S. Milwaukee as She Slid Through the Heavy Swell in Line With Three Other Warships. The Squadron Sailed to Attend the Opening of Singapore's New Docks.

Military Activities

6th (B.C.) COAST BRIGADE, R.C.A.

Brigade Orders by Major V. McKenna, M.C., Officer Commanding.

Part I

Duties for week ending March 19, 1938—Orderly Officer, Lieut. D. C. Barker; next for duty, Lieut. W. V. T. Allen. Orderly Sergeant, L.-Sgt. E. Stringer; next for duty, L.-Sgt. D. Paterson; Orderly Bombardier, Bdr. N. Heaslip; next for duty, Bdr. F. A. Jones.

Parades—Brigade will parade at the Armories on Tuesday, March 15, 1938. Brigade will march out. Dress, drill order. Fall in at 19.55 hours. Markers will report to R.S.M. Williams at 20.05 hours and batteries will be in position to move off at 20.15 hours. Both bands will attend. Dress, blues. Officers will wear swords. Friday, March 18, 1938: Captain C. W. Barker will give a lecture in the Officers' Mess, Friday, March 18, at 20.15 hours. It is requested all officers will attend. R.S.M. Williams will give a lecture to the N.C.O.'s on Friday, March 18, at 20.15 hours. It is requested all N.C.O.'s attend. Trumpet Band: As per schedule.

Provisional School of Signals—A Provisional School of Signals will commence on March 14 for six weeks, ending April 22. All candidates will report to Signal Officer in the Men's Mess at 20:00 hours, Monday, March 14.

Officers' Mess Meeting—The regular monthly meeting of the Officers' Mess will be held in the Mess on Friday evening, March 18, 1938, at 20.30 hours. Dress, blue patrols. All officers are requested to attend.

Part II

Promotions—The Officer Commanding is pleased to approve of the following promotions: (60th Hvy. Bty., R.C.A., as from 1-3-38): To be L.-Sgt., 7346 Bdr. W. C. Steadman; To be Lance-Bombardiers, 7378 Gnr. V. E. Johnson; 7370 Gnr. P. C. Pearce; 7416 Gnr. A. McGoldrick; 7415 Gnr. T. Moore.

Strength Increase—The following O.R.'s are taken on strength and posted to Batteries as under: 55th Heavy Battery, R.C.A.: 1260 Gnr. L. E. Hamlin, 15-2-38; 1262 Gnr. T. Lenton, 1-3-38; 1263 Gnr. C. W. Morrish, 1-3-38; 1264 Gnr. K. Gamey, 8-3-38; 1265 Gnr. A. E. Merriman, 8-3-38; 1266 Gnr. A. J. Bond, 8-3-38; 1267 Gnr. C. W. Reid, 8-3-38; 1268 Gnr. W. A. Taylor, 8-3-38. 56th Heavy Battery, R.C.A.: 3274 Gnr. D. Jewsbury, 1-3-38; 3275 Gnr. G. F. Parker, 8-3-38; 3276 Gnr. J. A. Ramsay, 8-3-38. 2nd A.A. Battery, R.C.A.: 619 Gnr. R. Barlow, 25-2-38; 620 Gnr. B. S. Harford, 4-3-38; 621 Gnr. F. E. Ulrich, 4-3-38; 622 Gnr. W. Anderson, 4-3-38.

Strength Decrease—The following are struck off Brigade strength: 55th Heavy Battery, R.C.A.: 1245 Gnr. M. J. Hamilton, 8-3-38. 60th Heavy Battery, R.C.A.: 7408 Gnr. C. Yaple, 1-3-38. 56th Heavy Battery, R.C.A.: 3221 L.-Sgt. R. H. Moss, 4-3-38; 3210 L.-Sgt. D. D. Moses, 4-3-38; 3181 Bdr. G. H. Shanks, 4-3-38; 3147 L.-Bdr. T. E. Gautier, 4-3-38; 3225 L.-Bdr. R. K. Bowles, 4-3-38; 3219 Gnr. R. E. Pimm, 4-3-38; 3253 Gnr. B. E. Harrison, 4-3-38.

T. McGIMPSEY, Capt.,
Adjutant, 5th (B.C.) Coast Brigade, R.C.A. (N.P.).

1st BN. (16th C.E.F.) CANADIAN SCOTTISH REGIMENT

Battalion Orders by Lieut.-Col. J. R. Kingham, Officer Commanding.

Part I

Duties—Orderly duties for week ending March 19, 1938, are as follows: Orderly officer, Lieut. W. J. Mosedale; next for duty, Lieut. D. L. Meharey. Orderly sergeant, Sergt. A. F. Walker; next for duty, Sergt. F. G. Goodenough. Orderly corporal, L.-Cpl. J. Hiquebran; next for duty, Cpl. E. F. Jackson. Orderly bugler, Bugler J. Drysdale; next for duty, Sgt.-Bugler B. Drysdale. Orderly drummer, Drummer J. S. Gibson; next for duty, Drummer C. Barrick. Duty company, "B" Company; next for duty, "C" Company.

Battalion Training Parade—Monday, March 14, 1938. All ranks will parade in Company Rooms at 19.55 hours. Dress: Drill order. The battalion will fall in at 20:00 hours.

20:00 hours to 20.15 hours. Roll call, completion of parade states.

20:15 hours to 20:55 hours: "A" Company, Sand Table exercise under Company arrangements. "B" Company, lecture on "Army Co-operation" by Lieut. J. M. Rockingham. "C" Company, under Company arrangements. "D" Company, lecture by Lieut. J. M. Rockingham.

21:00 hours to 21:40 hours: "A" and "B" Companies, under Company arrangements. "C" Company, Sand Table exercise under company arrangements. "D" Company, under Company arrangements.

21:40 hours: The battalion will fall in for dismissal.

Recruits Training — Monday, March 14, and Thursday, March 17, 1938, all recruits will assemble for training on these dates at 20:00 hours. Dress will be optional.

Provisional School of Signals — Monday, March 14, 1938, this school will commence on this date at the Armories at 20:00 hours. Dress: Drill order.

Lapel Badge Award—The following has been awarded the Lapel Badge: No. 1758, Drummer G. F. Roe, "D" Company.

Part II

Attestations — The following recruits, having been duly attested, are taken on the strength and allotted Regimental Numbers as follows: 1838, Drmr. D. Addison, with effect from 10-3-38; 1839, Drmr. J. F. Codville, with effect from 10-3-38.

Re-Attestation — The following man has been re-attested for a further period of three years' service: 984, Piper A. J. McMillan, "Pipe Band," with effect from 7-3-38.

Off Command — The undermentioned officer, having returned from the R.C.A.F. School of Army Co-operation at Trenton, Ont., ceases to be shown on command: Lieut. J. M. Rockingham, "D," with effect from 4-3-38.

Return to Duty — The following man has returned to duty from extended leave: 984, Piper A. J. McMillan, "Pipe Band," with effect from 7-3-38.

Posting—The following recruit is posted as follows: 1837, Pte. A. Gorse, "B," with effect from 10-3-38.

Transfer—The following is transferred to "A" Company with rank of Drummer: 1780, Sgnr. J. E. Pearson, "HQ," with effect from 7-3-38.

Change in Rank—The following change in rank has been approved: 1016, Drmr. G. C. Shepherd, "Pipe Band," to be Piper with effect from 10-3-38.

Leave of Absence—The following extract from District Order No. 60 of 1938 is published: "The following officer has been granted leave: Major E. A. Henderson, 1st Bn., from 7-3-38 to 5-4-38 (V.22-H-156)." The following signallers are granted leave as shown: 1442, Sgnr. J. H. Regan, "HQ," from 7-3-38 to 7-4-38; 1828, Sgnr. G. H. Wiles, "Recruit Section," from 7-3-38 to 7-4-38.

Promotion — The Officer Commanding has been pleased to approve of the following promotion: 1495, Pte. A. O. Newberry, "B," to be corporal with effect from 7-3-38.

Struck Off Training Strength — The following man has been struck off the training strength: 1831, Pte. W. Greenway, "B," with effect from 10-3-38.

W. H. PARKER, Captain,
Adjt., 1st Bn. Can Scottish Regt.

Notices

The monthly meeting of the Regimental Officers' Mess will be held on Thursday, March 17, 1938, at 20:30 hours. Dress: Blue undress.

The monthly meeting of the Regimental Sergeants' Mess will be held on Thursday, March 17, 1938. Dress: Blue undress.

The monthly meeting of the Corporals' and Men's Mess will be held on Thursday, March 17, 1938, at 20:30 hours. Dress: White shell.

There are two vacancies existing for the local Orderly Room Course. Applicants should hand in their names as soon as possible.

2nd BN. (M.G.) CANADIAN SCOTTISH REGIMENT

Battalion orders by Lieut.-Col. Walter Bapty, Officer Commanding.

Part I

Duties—Duties for week ending March 19, 1938: Orderly officer, 2nd Lt. H. L. Alexander; next for duty, Lieut. N. J. Williams. Orderly sergeant, L.-Sgt. A. F. Garriet; next for duty, Sgt. C. E. Sayers.

Part II

Amendment to Ranks—The following are taken on the strength as boys in lieu of privates: 974, Pte. J. Newton, "D" Company; 975, Pte. I. B. Hoy, "D" Company; 969, Pte. A. R. C. Wyatt, "D" Company.

Attestations — 147, Pte. A. B. Pender, "D," with effect from 9-3-38; 977, Pte. W. Hele, "D," with effect from 9-3-38; 978, Pte. A. S. R. Loosemore, "D," with effect from 9-3-38; 979, Pte. M. Miller, "D," with effect from 9-3-38; 1073, Drmr. G. E. Reid, "Pipes and Drums," with effect from 23-2-38; 1074, Drmr. I. J. Hamilton, "Pipes and Drums," with effect from 23-2-38.

Struck Off Strength—935, Pte. H. Stevens, "D," with effect from 9-3-38; 1026, Drmr. G. Motion, "Pipes and Drums," with effect from 9-3-38.

D. G. CROFTON, Capt.,
Adjutant.

6th DIVISIONAL R.C.A.S.C.
Victoria Units

Orders for the week ending March 19, 1938.

Orderly Officer, 2nd Lieut. K. E. Morris; next for duty, Lieut. J. Clarke. Orderly Sergeant, Cpl. Dobson; next for duty, Sergt. Flood.

Both Companies will parade at the Armories, Bay Street, on Tuesday, March 15, 1938, at 20:00 hours, for Range Practice and lecture on Organization in the Field. Dress, drill order.

Certificates—The following certificate is granted: 2nd Lieut. K. E. Morris, Lieut., 27-11-37 (Vide D.O. 46).

Notice—A cup, to be known as the McMullen Cup, has been presented by Honorary Lieutenant-Colonel McMullen for inter-company competition. The award will be made to the Company securing the best standing each year in dress and turnout, drill, interior economy, neatness of stores, attendance and musketry scores. The cup will be perpetual, and a shield will be placed on the base of the cup with the name of the winning company each year.

E. HOUSLEY, Captain,
For Officer Commanding.

13th FIELD AMBULANCE R.C.A.M.C.

Part I Orders

The Unit will parade at the Armouries, Bay Street, Victoria, on Tuesday, March 15, 1938, at 19.45 hours.

Dress: Drill order.

Fall In and Inspection at 20.00 hours.

Lecture: First Aid at 20:15 hours.

Drill: Squad and Stretcher Drill at 21:00 hours.

HUGH CLARKE, Capt. and
Act.-Adj., 13th Field Amb.

CANADIAN CORPS OF COMMISSIONAIRES — VICTORIA (AND V.I.) COMPANY

Orders by Lieut.-Colonel H. H. B. Cunningham, T.D., Assistant Commandant, March 12, 1938.

Orderly commissionaire for week ending March 19, Commissionaire J. Miller. Next for duty, Commissionaire H. C. Ingall.

Parade—The Company will parade on Monday, March 14, at headquarters. Time, 10:30 hours; dress, uniform, medals.

Duty—A detachment of the corps is required for duty at the Parliament Buildings commencing on March 15. Detailed instructions will be issued at the parade on March 14.

H. H. B. CUNNINGHAM, Lieut.-Col.,
Adjutant.

HOW IT STARTED
by Jean Newton

THE STATE OF WASHINGTON

"I desire," said Representative Stanton, of Kentucky, in the House of Representatives on February 8, 1853, "to see a sovereign State bearing the name of the father of our country."

And so, on motion duly made, seconded and carried, "Washington" was inserted in the bill, replacing "Columbia" as the proposed name of the new Territory.

The name "Washington," which can be traced back about a thousand years, was originally "Wessingatun" or "Wassingatun," a Sussex ideograph made up literally of a root and a couple of suffixes.

It is a euphonious combination of the name "Wassa" with the termination "ing," signifying "settlement or community consisting of descendants of Wassa)" and "tun," conveying the idea of a small landed estate or enclosed farm, and of which our word "town" is a derivative.

Local Artist Is Acclaimed

Carl Horthy, a Victorian who has won considerable distinction in the concert world, had the honor to give a recital in London recently under the sponsorship of the Canadian Women's Club. This is the first time the club in London has ever sponsored a singer, so the event attracted much more than the usual interest among Canadians overseas.

Among the press commentators was The Daily Telegraph, which said: "Carl Horthy, a Canadian, has a natural tenor voice of clear, resonant quality, sings without apparent effort, and has a good sense of rhythm. He gave the impression of having great natural advantages."

It will be recalled by his many friends here that within the past two or three years he has had two or three engagements in Victoria, one of the most memorable of his performances during this time being in the title role of Wagner's "Lohengrin" given by the Victoria Operatic Society at the Royal Victoria Theatre.

On the night of his London recital, Mr. Horthy was suffering from a severe bronchial cold, but despite this, was accorded a most enthusiastic reception, and was called upon for several encores. His programme opened with an Italian group, and included also German and English groups and two operatic arias. He will give a recital in Milan shortly, and expects to return in the Summer to America to fill a series of engagements that will bring him to the Pacific Coast by next season.

CULBERTSON on CONTRACT

By Ely Culbertson

World's Champion Player and Greatest Card Analyst

"Dear Mr Culbertson: Until yesterday, my supreme bridge ambition was to be dealt thirteen spades. That, however, is now a thing of the past, because at long last I have known a thrill that I am sure is much more satisfying. I won't keep you in suspense. Last night I made my first squeeze. This was the hand which heaven sent me:

South, dealer.
Both sides vulnerable

NORTH
♠ A J 9 7 5 3
♥ K 8 4
♦ 6
♣ Q 9 8

WEST
♠ K 8 6 4
♥ 7
♦ 10 8 5 3
♣ K J 10 7

EAST
♠ 10
♥ 9 6 3 2
♦ K Q 7 2
♣ 6 5 4 3

SOUTH
♠ Q 2
♥ A Q J 10 5
♦ A J 9 4
♣ A 2

The bidding:

South	West	North	East
1 ♥	Pass	1 ♠	Pass
3 ♦	Pass	4 ♥	Pass
4 NT	Pass	5 ♠	Pass
6 ♥	Pass	Pass	Pass

"I was South. West led a low diamond. East played the queen and I won. I saw that I would have to take to the spade finesse sooner or later, so tried it at the second trick. West did not cover my queen and when the ten dropped from East, it became apparent that West had started with four spades. Naturally, I could not lead another round without letting East ruff, so instead I ruffed a diamond in the dummy, led a heart to my own ten, and ruffed another diamond with the heart king. I then re-entered my hand with the club ace and ran off the rest of my trumps, finally coming down to the spade deuce, the heart five, the diamond jack, and the club deuce. West, of course, hung on to his spades, therefore could have only one club, which, from his jack and ten discarding, I hoped was the king. Dummy at this point had the A-J-9 of spades and the queen of clubs. I led my last trump and was delighted to see West squirming in his chair. I then knew that my diagnosis had been correct and that he could not let go any card without giving me the rest of the tricks. As it happened, he held on to the club king and threw a spade. I let go dummy's club queen and took another spade finesse, then cashed the spade ace, dropping the king and establishing the nine spot.

"Of course, all this squeezing only resulted in an extra trick on my small slam contract, but that in no way affected the thrill that comes once in a lifetime.

"Enthusiastically yours,
"E. M. S., St. Louis."

Comments hardly are necessary. I imagine that henceforth E. M. S. will rattle off squeeze plays at random.

Varicose Veins Reduced At Home

Prove It at Small Cost

Ask MacFarlane's Drug Store or any good druggist for an original bottle of Moone's Emerald Oil and refuse substitutes. Use as directed and in a short time note improvement. Then continue until the swollen veins are further reduced. Money returned if not completely satisfied. (Advt.)

Don't experiment with

Children's Colds

Relieve Their Misery This Proved Way

When your child comes down with a cold, you can't afford to take needless risks. Use the treatment that has been *doubly proved* for you—Vicks VapoRub.

It has been *proved* by everyday use in more homes than any other medication of its kind—*further proved* by the largest clinical tests ever made on colds. (Full details in every VapoRub package.) Only Vicks give you proof like this.

Vicks VapoRub is direct *external* treatment. There's no dosing—no risk of spoiling appetite, or disturbing a delicate digestion. VapoRub can be used freely, as often as needed, even on the youngest child.

You simply massage VapoRub on throat, chest, and *back* (as illustrated). Then—to make its long-continued double action last even longer—spread a thick layer on the chest and cover with a warmed cloth.

No Long Waiting for Relief to begin...

Almost before you finish rubbing, the youngster begins to feel warm and comfortable as VapoRub goes to work *direct* through the skin like a poultice. At the same time its medicated vapors, released by the warmth of the body, are carried *direct* to the irritated air-passages *with every breath*.

This double action loosens phlegm—relieves irritation and coughing—helps break up local congestion. And long after the little one relaxes into restful sleep, VapoRub keeps right on working—hour after hour. Often, by morning the worst of the cold is over.

VICKS VAPORUB

Now WHITE—STAINLESS

Ford Economy is Offered in Two Distinct Series of Cars This Year

ECONOMY was just another word in the dictionary until Ford made it an automobile fact. In 1938, as in 1908, the name Ford and the word economy still stand for the same thing in the automobile field.

This year you have a choice of two distinct lines of Ford V-8 cars. The De Luxe Ford V-8 is new—designed for motorists who want to pay a little more for greater luxury. Its de luxe appointments set a new standard of richness in the low-price field. Longer and roomier, it's the largest Ford V-8 ever built. There is extra roominess in De Luxe closed sedans. The De Luxe offers you a choice of eight body types.

Newly styled, the Standard Ford V-8 is also a big car. Its lines and appointments are altogether modern. It is offered in three body types. It is lower in price than the De Luxe.

A word about the 85-horsepower engine that powers both these big, handsome cars. It provides, in one power-plant, all the brilliant performance and reliability features that have made the V-8 famous, with a high standard of economy . . . owners in every section of the Dominion have reported from 22 to 27 miles per gallon.

For modern performance and real economy, you want a Ford V-8! . . . See your Ford dealer.

$30 A MONTH, *with reasonable down-payment, buys any new Ford V-8 car under T.F.C. National Finance Plan*

ALL THESE "EXTRAS" AT NO EXTRA COST

Both Standard and De Luxe cars come equipped at no extra charge with:

Front and Rear Bumpers and Bumper Guards	Cigar Lighter
Spare Wheel	Twin Horns
Tire and Tube	Headlight Beam Indicator on instrument panel
Tire Lock	One Windshield Wiper
One Tail Light	One Sun Visor

In addition, De Luxe cars are equipped at no extra charge with:

Extra Tail Light	Glove Compartment Lock and Clock
Extra Windshield Wiper	Rustless Steel
Extra Sun Visor	Wheel Bands
De Luxe Steering Wheel	

FORD V-8 FOR 1938

NATIONAL MOTOR CO., LTD.

Orange Pekoe Blend
"SALADA" TEA
815

CHARMING SPRING PERMANENTS
They're designed for you at the Avalon.
AVALON BEAUTY SHOPPE
1104 DOUGLAS ST. E 0522

OUR ENGLISH TYPE CHEESE
WAS CHOSEN FOR EXCLUSIVE USE AT THE
COLONIST COOKING SCHOOL
IDEAL FOR TABLE OR COOKING USE
Let Miss Grant tell you of the delicious flavor, the purity and quality of this Vancouver Island made product.
SOLD BY DAVID SPENCER, LTD.
Victoria — Vancouver — Nanaimo
O. D. & M. V. ROBERTS
Makers of English Type Cheeses
"Shorearres," Yellow Point Road, R.R.1, Ladysmith

The Daily Cross-Word Puzzle

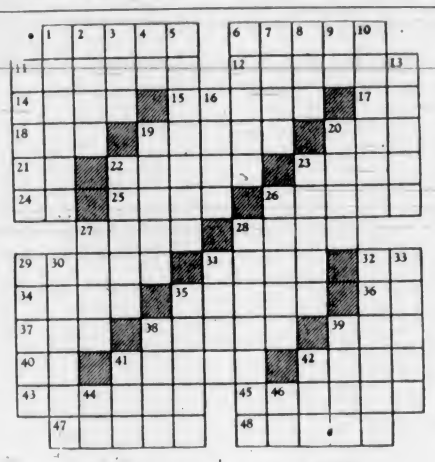

ACROSS

1 Range
6 Altered animals.
11 Mediterranean fish.
12
14 Backward quality.
15 Squeaky sound
17 Pronoun.
18 Headed
19. To harden
20. Seed capsule.
21. Teutonic deity
22 To deduce.
23 Ice mass.
24 Ancestor of Pharaohs
25 Boisterous.
26. Stuffs.
27 Musical instrument
28 To mint.
29. Mountain nymph
31 To travel
32 Hence
33 To jeer
35 Track of car
37 Construction
38 Parent
39 Small ornaments
40 Turbulent crowd
41 Type unit.
41 Cosmetic.
42 Pit.
43 Replies to
45 Coupled.
47 Thick
48 Church official

DOWN

1 Animal classes.
2 Among.
3 Bright saying.
4 Chaldean city.
5 Diplomatic.
6 Very thin
7 Kind of duck
8 Sacred chest.
9 Depart
10. Desert wind.
11. Regent.
13 Yields.
16 Tough grass.
19 Hair ribbon.
20. Design.
22. Book by Homer.
23. Flounce.
26. Winds.
27. To sell.
28. Having tall.
29. Rank.
30. Enlarged hole.
31. To eye.
32. Earlier.
33. Spherical.
35. To feel.
38. Gambles.
39. Actor.
41. Ruthless raider.
42. Foolish.
44. To exist.
46. Spanish article.

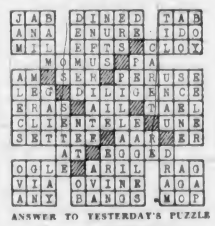

ANSWER TO YESTERDAY'S PUZZLE

THE REAL ALARMIST

Howson—I wish you could get your baby to sleep at night. It wakes me at 4 o'clock every morning.

Spriggs—You can't hear my baby. Why, man, you live two doors away from me. It's that cockerel belonging to the fellow next door that's waking you.

Hawson—I know, and I've spoken to him about it. But he says it is your baby who wakes his cockerel.

B.C. PREPARES FOR HEARINGS

Municipal Grievances Laid Aside as Rowell Commission Expected

Missing perhaps its greatest opportunity, the Provincial Government hushed municipal grievances on relief, hospitalization, and other matters yesterday, as preparations were completed for the opening of public hearings before the Rowell Commission on Wednesday.

On top of statistical submissions running to some 350 printed pages, it was learned the Province will present detailed argument before the commission through Senator J. W. deB. Farris, K.C., after Premier Pattullo has welcomed the commissioners and given an outline of British Columbia recommendations on the opening day.

The hearings will take place in the Legislative Assembly Chamber, and are expected to be open to the public.

POWER RATES AT DUNCAN REVIEWED

Manager of Utilities Defends System and Says Reduction Already Planned by Company

DUNCAN, March 12.—A number of Duncan business men met at the City Hall, Thursday night, on the invitation of Mayor Greig, to discuss with representatives of Nanaimo-Duncan Utilities, the question of electric light and power rates in the city.

The mayor, in opening the meeting, explained that he had invited W. P. MacDonald, manager of the Utilities, to be present to answer criticism which had recently developed regarding rate charges.

Mr. MacDonald defended the rates charged, but said a reduction of 5 per cent had been recommended to the directors and had been approved. This would go into effect at once. The "combination rate" available to larger domestic consumers also came under review. The stand-by charge of $2.25 in Duncan and $2.75 in the rural districts was criticized as out of line with the $1.75 charged in Nanaimo. This was justified on the ground of larger gross distribution in the northern city.

Mr. MacDonald defended the recent splitting of shares, two for one, contending that this would secure a distribution of shares amongst a larger number of investors. The price of shares before the split was $15. He said the company had made frequent reductions in rates since the plant had been taken over from the city, and would continue to do so as conditions warranted.

Asked if he would favor the establishment of a Public Utilities Commission in the province, Mr. MacDonald said that his company did not fear such a commission or any investigation that they might make.

What Today Means

"PISCES"

If March 13 is your birthday, the best hours for you on this date are from 9:45 to 11:45 a.m., from 1:45 to 3:45 p.m., and from 7:45 to 9:45 p.m. The danger periods are from 7:45 to 9:45 a.m., from 5:45 to 7:45 p.m., and from 9:45 to 11:45 p.m.

To be happy this day, you will have to maintain a sympathetic and gracious attitude towards those with whom you come in close contact. You can have a positive nature without it necessarily being a dictatorial or grouchy one. You should find many things that will gratify your taste and please your eyes. You may have occasion to feel very gratified through some definite expression of the love and thoughtfulness of relatives or friends, this day. There will be danger in allowing your thoughts to drift from any conversation in which you are a participant, for by doing so you might seriously offend someone. You will find that a little flattery can be a great help in making the average person happy, providing it is done tactfully. Be careful that curiosity does not make you appear to be impatient or lacking in appreciation. Married and engaged couples, as well as those who are experiencing the exaltations their emotional temperament is subject to through the effects of a great and abiding love, will do well to remember: "The Public is an old woman. Let her maunder and mumble," as the worldly-wise will lead their own lives, and allow other people to lead their own.

If a woman and March 13 is your birthday, you should be "one who loves his fellowmen" and are probably very fond of children. You may do a great deal of traveling, or make a change of residence frequently. You, most likely, believe in being cautious, particularly in money matters. You are capable of exercising a great deal of self-control, but are apt frequently not to exert yourself. This is a mistake. Through sculptoring, teaching, writing, entertaining, acting or selling, your rise in the world may be remarkable. You in all likelihood will marry a man who is fully capable of making you thoroughly happy.

The child born on March 13 is seldom a disappointment to its parents. It usually has a gift for languages, and a quick ear for music. Love, to this child is frequently the most marvelous thing in the world.

If a man and March 13 is your natal day, you ought to have many inspirations to make money. Misfortune can never down you if you remain courageous and optimistic. As a chemist, manufacturer, naval or army man, lawyer, doctor, actor, author or sales agent your run of luck might seem marvelous.

MONDAY, MARCH 14
"PISCES"

If March 14 is your birthday, the best hours for you on this date are from 10 a.m. until noon, from 2 to 4 p.m., and from 8 to 10 p.m. The danger periods are from 8 to 10 a.m., from 4 to 6 p.m., and from 10 p.m. until midnight.

For varied reasons the average person you meet this day may give evidence of being determined to have his or her own way, particularly in small things. There may be a decided reluctance to even listen to any pros and cons that might be advanced to convince any individual with a one-track mind as to the right course of action that should be pursued in solving personal problems. Many peculiar circumstances are likely to upset the planning of extremely methodical people, particularly in matters involving financial-set-ups. Many a person with a firmly fixed opinion this day will have ample cause to change it before nightfall, especially those who are holding to some unpleasant belief. Disputes regarding the relative merit of opposite impulses of married, engaged and courting couples, are apparently going to constitute one of this day's gravest dangers in social and domestic circles.

If a woman and March 14 is your birthday, you should have a forceful personality. You perhaps trust few people, but those you do have your entire confidence. When you become intent on doing anything, your steadfastness of purpose can seldom be discouraged. Your versatility ought to enable you to do a number of things unusually well. You may be too ready to sacrifice yourself for friends and family, with the result that people impose upon you. Love will inspire many of your actions, and your unswerving loyalty to someone very dear to you is likely to be richly rewarded. Your good taste is, in all likelihood, reflected in your manner of dressing. Through designing, interior decorating, lecturing, radio work, writing, selling or singing, you may become affluent. Your matrimonial life seems to be surrounded by favorable signs, with many auspicious promises for your future well-being.

The child born on March 14 frequently succeeds through its own efforts. Ambition often may make it seem to be dissatisfied with some condition in the home. This youngster's creative ability is likely to help it along the road to success.

If a man and March 14 is your natal day, you will have to keep wide awake and work hard, if you wish to succeed. Any predisposition to take life too easy and play the part of a gentleman of leisure, must be combatted. As a lawyer, politician, contractor, hotel or restaurant owner, author, actor, salesman or aviator, you ought to be fully capable of getting gratifying results.

(Copyright, 1938, by Bell Syndicate, Inc.)

NOT HIS FAULT

It was the rush hour at an English railway station.

"Over the bridge for Brighton," shouted a busy porter. "Over the bridge for Brighton."

An old lady tapped him on the arm. "Which is the train for Brighton, my man?" she asked.

"Over the bridge for Brighton," he replied.

"But I have a tin chest," she answered.

The porter clenched his teeth. "Madam," he said, "I don't care if you've a brass back, copper legs, and iron feet... it's over the bridge for Brighton!"

"Miss, you get prettier every time you come in."

"What a good thing I changed places with the girl who served you first!"—Fr. Roing, Haif, Tamma Gothenburg.

Just in for Spring
Slim New "Dressmakers" and "Casuals"
That Make Coat History This Season!

Straight and boxy—or sleekly fitted—that's the COAT story for Spring, 1938! Both styles are equally popular, and we show some smart models in navy, black, beige and grey or the new "high" shades for this season.

FULL LENGTH—OR THE NEW 7/8 LENGTH!

Collarless or trimmed with quilted embroidery, tucks and neat little collars. Sizes 14 to 24½. Price, only

$29.50

—Mantles, 1st Floor

St. Joseph's Hospital
Annual Linen Shower
Saturday, March 19
The following articles are specially requested—Bath and Face Towels, Serviettes, Tray Cloths, Pillow Cases and Bleached Sheeting.
A Basket for Donations Is Placed in Our Staples Dept., Main Floor

FLEXEES
Foundations for the Very Short Figure—
$4.95

Your frock is only as smart as the foundation you wear . . . so we suggest you look over our large array of Flexees! New Spring models in fancy batiste with sides and back of lastique to match, which gives a very smooth figure and does not ride up. This model has lace top, low back and is boned across the abdomen. The talon fastening means bulgeless lines. Specially designed for the very short figure $4.95
Also made in tall model, average model and average top with large hip. All at $4.95
BETTER GRADES AT $8.50 TO $13.50
—Corsets, 1st Floor

Just Arrived!
Cut-Out and Painting Books
For the Smaller Children
Shirley Temple Cut-Out Dolls at 15¢
Shirley Temple in "Heidi" Story and Pictures, 15¢
Shirley Temple, Her Life in Pictures 15¢
Shirley Temple's Coloring Box 35¢
The Story of "Snow White" 15¢
Cut-Out Dolls at 15¢
Giant Farmyard Painting Book at 15¢
Activity Box at 35¢
—Books, Lower Main Floor

The DREAM Stocking

Sheer as a spider's web . . . yet amazingly long-wearing. The finest 2-thread 57-gauge chiffons made in Canada
In a variety of exciting new shades
Created by Orient
PAIR $2.00

Hand-Embroidered
White Grass Linen
Dinner Sets
Specially Priced at $3.95
A special purchase enables us to offer you these White Grass Linen Dinner Sets at an exceptionally low price! All beautifully hand-embroidered grass linen—imported from the Orient—and a value not likely to be duplicated soon!
CLOTH, 72 x 90 Inches, and 12 NAPKINS to Match
—Staples, Main Floor

Spring Suits
For the Junior Miss!
Tailored Tweed Suits present a trim appearance for Spring. Single-breasted style, the skirt with inverted pleat. Soft shades of fawn, green, blue and brown. Sizes 12 to 14X. Price $8.98
—Children's Wear, 1st Floor

DAVID SPENCER LIMITED

PEPSODENT with IRIUM BANISHES SURFACE-STAINS FROM TEETH
Pepsodent Tooth Powder and Paste ALONE contain this Thrilling New Luster Discovery

● It will make your eyes open wide! . . . When you see your own smile reveal teeth that glisten and gleam with all their glorious natural luster! How thrilled you'll be with the added sparkle of your smile—how grateful that *you* decided to try Pepsodent containing Irium!
Stubborn, clinging surface-stains are gently brushed away as though by magic—thanks to "The Miracle of Irium!" And the added radiance your smile reveals is a *natural* radiance—because Pepsodent with Irium contains NO BLEACH, NO GRIT, NO PUMICE. It works speedily, thoroughly...yet is *absolutely safe!* Try it yourself!
PEPSODENT Tooth Paste and Powder
alone contain IRIUM for thrilling luster on teeth!

THE HINT

Young Harry Brown and Lizzie Jenkins had been to the week-end market, where Harry had bought a young pig and an empty tub. Walking home together, at night, along a lonely country lane, with the pig under one arm and the tub under the other, Harry was surprised to notice that Lizzie had suddenly quickened her pace and was almost running. "Ere," called Harry after her, "what are you running away like that for?"

"Well, seein' that there's nobody about but us two, I thought maybe you'd try to kiss me," giggled Lizzie over her shoulder.

"How could I, with this 'ere pig under me arm and the tub under t'other?"

"Well, faltered Lizzie, "I was afraid you was thinkin' of putting the pig down and the tub over it."

A ROUGH TIME

While walking over a golf course two youths became interested at the antics of a player. Not knowing anything of the game, they were highly amused at his frantic efforts to release the ball, which was bunkered not far from the green. After numerous vain attempts, two broken clubs and golfer's language, the miracle happened. A wonderful shot carried the ball straight to the green, up to the pin, and into the hole. The two youths stood gaping at one another until finally one said: "I say Jack, he's going to have a rough time now."

"Why do you spend so much time on the crease of your pants?" asked the rural father of his college son.

"It is very important, dad. Not to wear baggy trousers," he said.

"Important is it? Did you ever see a statute of a famous man who didn't wear baggy trousers?"

SECOND NEWS SECTION

The Daily Colonist.

(ESTABLISHED 1858)

SECOND NEWS SECTION

NO. 78—EIGHTIETH YEAR VICTORIA, BRITISH COLUMBIA, SUNDAY, MARCH 13, 1938

DOMINOES DROP SECOND GAME IN SEATTLE MEET

Cellar Occupants Beat Brentford In English Loop

Last-Place Club Scores Easy Win Over First Division Contenders, 4-1—Middlesbrough Noses Out Arsenal, 2-1—Aston Villa Triumphs Over Coventry City in Important Match

LONDON, March 13 (AP).—Interest in English football is divided between Arsenal and Wolverhampton Wanderers battle for the championship, and the struggle by no fewer than thirteen clubs to avoid relegation to the Second Division. Following Saturday's games, only five points separate the teams in the danger zone.

While the pace-setters both had their colors lowered, most of the squads at the other end of the table captured maximum points. Portsmouth, cellar occupant a week ago, walloped Brentford, 4-1, and now is bracketed with Manchester City, champions last year, with 26 points. The City drew 2-2 at Birmingham.

Only one point better off are Everton, Liverpool and Huddersfield Town, while West Bromwich Albion, Birmingham and Grimsby Town are joint holders of fifteenth place with 28 points.

Notts County had W. R. (Dixie) Dean, the Everton international, at centre forward against Queen's Park Rangers, but the County lost, 2-1. J ("Ten-Goal") Payne, Luton Town sharpshooter, appeared in Chelsea's colors, but Chelsea and Bolton both played a scoreless draw.

Middlesbrough defeated Arsenal 2-1 and went into third place in the standing behind Wolverhampton. In the first half the home team overran the Gunners, Fenton netting twice before Bastin reduced the margin. There was no scoring in the second half.

GREAT MATCH

Portsmouth turned in a thrilling game to down Brentford 4-1 at Fratton Park. Parker got three of the home team's goals, Easson completing the scoring. Reid netted the Bees only goal. Appearing tired after their mid-week cup replay against York City, Huddersfield Town's players were no match for Charlton, who scored four goals without reply. Brown tallied twice for the Londoners, other goals coming from Boulter and Welsh.

The big Second Division battle between Aston Villa and Coventry City drew a record crowd of 45,000 to the latter's ground. The Villans won through a goal by Starling. Aston's goal, however, underwent several amazing escapes.

Sheffield United maintained a two-point margin over the Villans, although held to a scoreless draw at home against Plymouth Argle, tailender.

Queen's Park Rangers kept in front in the Third Division, Southern section, through its victory over Notts County. Smith and Fitzgerald rammed in the winning counters, Hatton reducing the margin.

Tranmere Rovers, Hull City and Rotherham United are joint leaders in the Northern circuit with 40 points each. Tranmere lost ground by drawing 1-1 with Darlington, while Hulf City overcame Chester, 3-1, and Rotherham blanked Lincoln City, 4-0.

DIVISION I

Brimingham 2, Manchester City 2.
Charlton Athletic 4, Huddersfield Town 0.
Chelsea 0, Bolton Wanderers 0.
Grimsby Town 1, Wolverhampton Wanderers 0.
Leeds United 0, Leicester City 2.
Liverpool 4, Sunderland 0.
Middlesbrough 2, Arsenal 1.
Portsmouth 4, Brentford 1.
Preston North End 2, Everton 1.
Stoke City 1, Blackpool 3.
West Bromwich Albion 4, Derby County 2.

DIVISION II

Barnsley 0, Blackburn Rovers 0.
Burnley 2, Swansea Town 0.
Bury 3, Norwich City 1.
Coventry City 0, Aston Villa 1.
Luton Town 1, Southampton 3.
Manchester United 1, Fulham 0.
Newcastle United 2, West Ham United 2.
Notts Forest 1, Bradford 0.
Sheffield United 0, Plymouth Argyle 0.
Stockport County 2, Sheffield Wednesday 1.
Tottenham Hotspurs 2, Chesterfield 0.

DIVISION III

Northern Section

Accrington Stanley 3, New Brighton 1.
Bradford City 3, Crewe Alexandra 1.
Carlisle United 1, Gateshead 0.
Chester 1, Hull City 3.
Doncaster Rovers 2, Wrexham 0.
Halifax Town 2, Oldham Athletic 1.
Rochdale 2, Hartlepools United 2.
Rotherham United 4, Lincoln City 0.
Southport 2, Barrow 0.
Tranmere Rovers 1, Darlington 1.
York City 2, Port Vale 2.

Southern Section

Brighton 1, Newport County 0.
Bristol Rovers 1, Swindon Town 2.
Cardiff City 1, Watford 1.
Clapton Orient 1, Reading 1.
Mansfield Town 2, Aldershot 0.
Northampton Town 1, Exeter City 0.
Queen's Park Rangers 2, Notts County 1.
Southend United 2, Crystal Palace 2.
Torquay United 1, Millwall 1.
Walsall 3, Gillingham 1.

SHAWNIGAN LAKE CAGERS TRIUMPH

Score Victories Over Lake Cowichan in Games Played at Up-Island Centre

SHAWNIGAN LAKE, March 12.—Shawnigan teams took two out of three games in an exhibition triple fixture here on Thursday evening against intermediate boys, girls and senior men quintettes from Lake Cowichan. The local intermediate boys took the first game, 20-13, while the Shawnigan girls had no trouble piling up a score of 54-25 against their less experienced opponents.

The final game was won by the Lake Cowichan seniors, who defeated a local senior men's squad by a score of 35-12.

Teams and scores of the first two games follow:

Lake Cowichan Intermediates—N. Gravelle (5), O. Olson (3), B. Gravelle (2), B. Gillespie, J. Olson, C. Stewart, D. Madill (1), F. Boulet (2).

Shawnigan Intermediates—B. Watson (10), C. Page (5), B. Davidson (1), B. Smith (4), V. Weber, T. Lamb, S. Dyson, T. Powell, B. Broocke.

Lake Cowichan Girls—I. McLean (2), P. More (3), E. Magnone (6), G. Clarke (3), Martin (11), Boulet, P. Grossleg, G. Grossleg, R. Beach.

Shawnigan Girls—E. Ed'Dels, E. Powell (2), M. Rey, M. Lamb (2), A. Gibson (13), R. Cronk (7), D. Cameron (30), K. Gibbs.

Royal Mail Sold To Mrs. J. M. Evans For 6,500 Guineas

LONDON, March 12 (AP).—Royal Mail, winner of the 1937 Grand National, was sold at auction today to Mrs. J. M. Evans for 6,500 guineas (about $34,125).

Mrs. Evans, the former Camille Clifford, original "Gibson Girl" of the stage, announced Royal Mail definitely would start in the Grand National March 25.

GALAHADS WIN OVER VARSITY

Nanaimo Footballers Score 2-1 Victory Over Students on Mainland

VANCOUVER, March 12 (AP).—Nanaimo Galahads defeated the University of British Columbia, 2-1, here today in the second game of an exhibition soccer series.

Varsity held the invaders scoreless in the first half, but midway through the second stanza Art Denton fired a dead-on shot from ten yards out that completely fuddled Goalie Fiorillo, of U.B.C.

The home team came back fast and Ben Herd, of Varsity, banged one in close up to knot the score with ten minutes to go. The Thunderbirds followed up with several close drives that just failed to click.

Johnny Easterbrook, of the Galahads, then scored the winning goal.

On a return play, Doug Todd, of Varsity, smashed the ball past Goalie Pete Inkster, but was called offside.

Play, in spite of drizzling rain and a muddy field, was fast and clean. Both teams displayed good passing and defence work. A small crowd watched the contest.

Line-ups:

Nanaimo—Inkster, MacKay, Gibbons, Forster, McGregor, Brough, Kilbey, Dehton, Bilton, McCormack and Easterbrook. Substitute: Manson.

U.B.C.—Fiorillo, Croll, Rush, Robertson, Todd, Chapman, Foster, Quayle, MacMillan and Herd.

IRISH FOOTBALL

BELFAST, March 12 (AP).—Belfast Soccer Cup games, played today, resulted as follows:

Glenavon 4, Ballymena United 1.
Distillery 4, Arda 1.
Coleraine 4, Belfast Celtic 3.
Linfield 2, Newry Town 1.
Portadown 2, Bangor 1.
Cliftonville 1, Glentoran 1.
Larne 0, Derry City 0.

Will Carry Top Weight

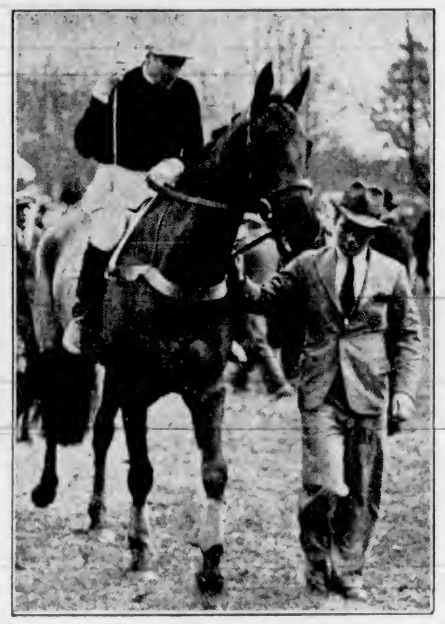

Favorite in the Grand National Steeplechase which will be run at Aintree, Liverpool, on March 25, Royal Mail, the wonder jumper, has been given top weight of 175 pounds. The course is 4 miles and 850 yards of heart-breaking hurdles and hazards, and one of the hardest grinds of its kind in racing.

Indian Broom Tops Field in Big Purse Race in the South

Major Austin Taylor's Horse Scores Rich Win in Feature Event at Santa Anita Track—Star Shadow Second—Betting Is Heavy

LOS ANGELES, March 12 (AP).—The close of the regular racing season at Santa Anita Park today found Indian Broom winner of the $10,000 San Juan Capistrano Handicap and the betting "handle" for the fifty-six-day meeting zooming to the staggering total of $36,655,540.

It was Major Austin C. Taylor's once featured Indian Broom, back in stride for the first time in a year, taking the glory of the "getaway" race feature, with Star Shadow second, Amor Brujo third and the favorite, Aneroid, fourth.

But it was the steady clink of stacks of money pouring through the betting windows that drew the fancy of onlookers who like to think and figure in huge sums.

Thirty-eight thousand fans were on hand, and the day's betting saw $1,173,789 chanced back and forth through the pari-mutuel machines.

In 1934-35, the year Santa Anita opened its gates, $15,897,684 was wagered during the meeting. The next year the sum went to $25,251,933, and the 1937 season total was $29,509,529.

RACE ON MONDAY

Santa Anita will hold an extra-day programme Monday, with proceeds going to Red Cross flood relief funds.

Indian Broom outraced eight other candidates in today's feature.

Jockey Harry Richards brought the five-year-old chestnut in a length and a quarter in front of A. A. Baroni's Star Shadow, with Amor Brujo, the South American importation, third.

J. A. Manfuso's Aneroid, winner of the San Antonio Handicap over Seabiscuit two weeks ago and a favorite today with the Biscuit kept in the barns, ran fourth in a photo finish with Amor Brujo and Star Shadow.

Trailing behind were Over the Top, Count Atlas, Warfellow, Woodberry and Frexo.

Indian Broom, which did not run in the $100,000 handicap last Saturday, traveled the route over a near sloppy track in 1.51.2. He paid $10.60, $4 and $3.40 across the board. Star Shadow paid $3.80 and $3.40 and Amor Brujo $5.60.

Major Taylor, who lives at Vancouver, collected $8,700 for the winning purse, while the other purses amounted to $2,000, $1,000 to $500.

CARPET BOWLING

Further results of matches in the Capital City and District Carpet Bowling League are as follows:

A.O.F. Woodward 20, Willows Ramblers 13.
Willows Ramblers 31, A.O.F. Sherwood 16.
A.O.F. Robin Hood 20, Willows Shamrocks 15.
Willows Shamrocks 20, Esquimalt Rovers 14.
A.O.F. Triumph 30, Willows H.G.L. 18.
Willows Thistles 15, A.O.F. Triumph 13.

LEAGUE STANDING

	P	W	L	D	Pts
Willows Rangers	17	15	2	0	30
Willows Ramblers	17	12	4	1	25
Lake Hill Wildcats	16	11	4	1	23
Willows Oaks	18	11	7	0	22
Fernwood Rovers	18	8	8	2	18
A.O.F. Sherwood	15	8	10	1	17
Evergreens	16	7	6	3	16
A.O.F. Robin Hood	19	7	11	1	15
Willows Shamrocks	17	7	10	0	14
A.O.F. Woodwards	16	4	11	0	8

Saturday's Sport At a Glance

RUGBY

Province Cup

Navy 18, West Vancouver Barbarians 0.

Heyland Cup

Victoria College 7, Oak Bay Wanderers 6.

FOOTBALL

First Division

Garrison 2, Esquimalt 2.
Victoria West 4, Victoria City 2.

Intermediate League

James Island 5, Bapcos 4.
Young Liberals 1, Camerons 0.

Juvenile League

Provincial Playdowns

Under Sixteen

Victoria Athletic Club 1, Bluebirds 0.

Under Fourteen

Esquimalt Meat Market 3, Oak Bay Ramblers 0.

NOEL BOOTS STUDENTS TO 7-6 TRIUMPH

Field Goal Gives College Fine Victory Over Oak Bay Wanderers

Elusive Bill Noel, backfield star of the Victoria College Rugby fifteen, and really ready for senior company, yesterday booted his teammates to a 7-6 victory over the Oak Bay Wanderers, in the Heyland Cup final played on the lower field at Macdonald Park. On the short end of a 6-3 score at the breather, the Collegians registered a great triumph and won the intermediate league championship when Noel's drop kick sent the leather flying between the posts for what proved to be the deciding points.

Twice defeated by Wanderers in the second half race, and on the short end of the pre-game odds, College turned in a great battle and were slightly the better of the two squads. Students had the advantage in the scrums and in the loose, and made their weight tell in a bruising, rugged cup final that was bitterly contested for the entire seventy minutes.

Wanderers were the first to score when Ken Cook made a grand opening and passed to Olsen close to the College line and he plunged over for a try. The kick failed. Collegians, fighting like Trojans, attacked from the kick-off and equalized in less than five minutes when Don McLean secured from a Wanderers' fumble and scored. Back came the Oak Bay lads, and after three dangerous offensive thrusts, they again went in the lead when Olsen picked off a loose ball and raced for the line. Half-time arrived with the score 6-3 in favor of the Wanderers.

WINNING POINTS

The break in the epic struggle came ten minutes after the resumption of play when Bill Noel dropped a field goal from just outside the Oak Bay "two-bit" area. Kicking considerably all afternoon, Noel booted over what proved to be the winning points with a cleverly-executed kick in crowded quarters.

Wanderers threw everything they had into four dangerous attacks, but were repulsed by a stubborn College fourteen, Sturrock having left the field with a broken nose fifteen minutes before the end of the battle. The Craigdarroch boys forced the issue at intervals as two fairly evenly matched squads battled for supremacy in one of the most rugged finals witnessed here for many a day.

Benny McMillan refereed.

Teams follow.

Victoria College — Smith, Osler, Sturrock, Brodigan, Symons, Noel, Williams, McLaughlin, McDonald, McKay, Adam, McLean, Miller, Lannigan and Colvin.

Oak Bay Wanderers — Paltin, Pearce, Ley, Langton, Harmston, Turner, McKay, Painter, Williams, Evans, Cook, Osler, Davies, Corcoran and Page.

New York to Pay Gehrig $39,000

ST. PETERSBURG, Fla., March 12 (AP).—Lou Gehrig, iron man first baseman of New York Yankees, signed a $39,000 contract today, Manager Joe McCarthy revealed at the Yankees' Spring training headquarters. It was an increase of $3,000 over his 1937 salary.

VICTORIA HOOPMEN BEATEN BY YAKIMA BY 40 TO 28 SCORE

Local Basketballers Lose Third Position in Annual Tournament—Yakima Leads at Half Time, 22-15—Chuck Chapman Placed on All-Star Squad—Tacoma Defeats Seattle in Final

SEATTLE, March 12 (AP).—The Tacoma Alt Heidelberg team tonight won the Pacific Northwest Amateur Athletic Union basketball title and left immediately for the United States national tournament at Denver.

The Tacomans won, 28-20, from the Cammaranos, of Seattle, in the final game of the tourney.

Earlier, the Victoria Dominoes were eliminated from the fight for third place in the final standings when they bowed before the strong Yakima, Washington, five in an afternoon game. The Yakima team was a pre-tournament favorite before losing a game Friday night. They lead the Dominoes, 22-15, at half-time.

Bill Dahlke, guard, sparked the Tacoma team on their title drive. Both teams appeared tired, however, and the final game was slower than previous tourney matches. The winners held a safe 13-5 margin at half-time.

Victoria's Chuck Chapman tonight was named to the first all-star team, selected by the tournament committee, umpires and newspapermen.

ALL-STAR TEAM

First Team—Jack Holstine, Tacoma, forward; Cassius Dolquist, Yakima, forward; Huntley Gordon, Mount Vernon, centre; Chuck Chapman, Victoria, guard; Ralph Cairney, Alpine (Seattle), guard.

Second Team — Willie Hilton, Cammaranos (Seattle), forward; Bob Graf, Cammaranos, forward; Lyle Kellstrom, Tacoma, centre; Bill Dahlke, Tacoma, guard; John Dixon, Mount Vernon, guard.

Honorable Mention—Ed Loverich, Alpine; Henry Rowe, Victoria; Hal Lee, Tacoma; Art Berg, Yakima; Marshal Huntley, Gray's Harbor; Ken Thunem, Gray's Harbor; Rocky Moore, Cammaranos; Marvel Harshman, Mount Vernon; Woody Hall, Moscow.

BOX SCORE

Yakima—	F.G.	F.T.	T.P.
Berg, f	2	1	5
Kearns, f	2	2	6
Crimmin, f	0	0	0
Baersma, c	1	4	6
Damaskos, g	2	4	8
Dalquist, g	7	0	14
Warren, g	0	1	1
Fields, g	0	0	0
Totals	14	12	40

Victoria—	F.G.	F.T.	T.P.
Taylor, f	0	2	2
Webster, f	2	1	5
Davies, f	1	1	3
Jackson, f	1	0	2
A. Chapman, c	2	0	4
Rowe, c	0	0	0
C. Chapman, g	2	2	6
Murray, g	3	0	6
Totals	11	6	28

Half-time Score—Yakima 22, Victoria 15.

Personal Fouls—Berg 2, Kearns 2, Baersma 4, Damaskos, Warren, Taylor 4, Webster 3, C. Chapman 3, Murray, Rowe, Davies and Jackson 3.

Free Throws Missed—Baersma 2, Dalquist, Crimmin, Taylor, A. Chapman, C. Chapman, Rowe.

Officials—Bob Hesketh and Roy Hall.

Westerns Tie Up Cage Series by Beating Varsity

VANCOUVER, March 12 (AP).—An inspired Westerns' quintette smashed their way through an ineffective University of British Columbia zone defence here tonight to win, 25-22, the second game of a three-out-of-five series for the British Columbia Lower Mainland basketball title.

The win ties Varsity and Westerns with one game each in the series.

Playing at the Vancouver Athletic Club gym and handicapped by a small floor, the Thunderbirds trailed 11-14 at half time.

Varsity won the first game of the series, 38-35, on their home floor last Wednesday. Next game of the series will be played at the University Tuesday.

The winner of the series will meet Victoria Dominoes for the British Columbia title and the right to represent the province in the Dominion play-offs.

Westerns broke through on rushes and scored from outside the defences, outsmarting the Thunderbirds at their own tricks. The collegians made a determined rush in the last quarter and gained eight points, but Westerns were able to hold their lead.

Rugby Fixtures In Old Country

LONDON, March 12 (AP).—Results of English Rugby Union matches played today, follow:

Army 9, Territorial Army 17.
Bath 6, Heath 14.
Birkenhead Park 12, Rosslyn Park 0.
Coventry 19, Richmond 10.
Gloucester 6, Royal Air Force 0.
Harlequins 6, Old Merchant Taylors 4.
Headingley 31, Blackheath 8.
Leicester 13, London Welsh 5.
London Scottish 6, Portsmouth Services 11.
Plymouth Albion 9, Bristol 5.
Torquay Athletic 31, Devonport Services 9.
Weston-Super-Mare 24, Northampton 6.
Moseley 20, Manchester 3.
Glasgow Academicals 14, West of Scotland 3.
Watsonians 13, Edinburgh Academicals 5.
County championship final: Lancashire 24, Surrey 12 (at Blundell Sands).

CUE MEET WILL GET UNDER WAY

City Billiard and Snooker Championships Listed at Metropolis Parlors

Leading cue experts will swing into action this week in the opening rounds of the city billiard and snooker championships at the Metropolis Billiard Parlors, Yates Street. Sponsored by the Victoria and District Billiard and Snooker Association, the tournament has attracted forty players, twenty-two for billiards and eighteen for snooker.

A McKitrick, billiard champion, and Tommy Wood, snooker king, will be on hand to defend their laurels and will meet with plenty of stiff opposition from the city's ace cue artists.

First round draws were released last night by Joe Beasley, secretary, as follows:

BILLIARDS

First Round—F. Bowley Turner vs. T. Dunlop; W. Long vs. W. Crowther; F. Rawnsley vs. J. Brindley; C. Langdon vs. C. Irish; F. Hartley vs. A. McNiel; G. Yoxall vs. E. Edwards; Byes, H. Bryniolfson, A. J. Patrick, R. Dunnett, J. Curtis, S. Oakes, F. Smith, A. McKitrick, P. Fitzsimmons, J. Noble and E. Newman.

All games must be played by March 25.

SNOOKER

First Round—J. Callaghan vs. P. Fitzsimmons; C. Milton vs. E. Newman; D. Moore vs. C. Irish; Byes, J. Railton, G. Grainger, T. Wood, W. Spaven, J. Grimond, H. Webster, R. Lawrence, T. Newnham, L. Allen, R. Dunnett, J. Curtis, T. Moore and J. Beasley.

All games must be played by March 18.

Maxie Baer Will Meet Winner of June Title Bout

NEW YORK, March 12 (AP).—Max Baer, former heavyweight champion, today accepted terms for a September title bout with the winner of the Joe Louis-Max Schmeling championship fight, scheduled to be held in June.

Manager Ancil Hoffman, who conferred today with Promoter Mike Jacobs, said the title shot had been a condition in Baer's contract for his battle with Tommy Farr, over whom he gained a slashing fifteen-round decision at Madison Square Garden last night.

"The papers for the September fight were drawn up today," said Hoffman.

BELIEVE IT OR NOT . . . . . *By Ripley*

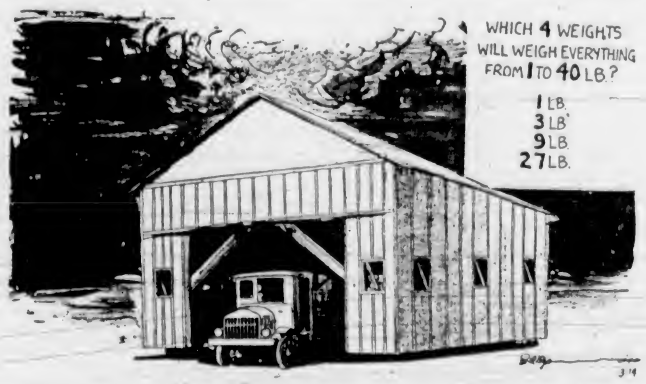

WHICH 4 WEIGHTS WILL WEIGH EVERYTHING FROM 1 TO 40 LB.?

1 LB.
3 LB.
9 LB.
27 LB.

A GARAGE WAS MOVED BY A TRUCK WHICH DID NOT LEAVE THE GARAGE!

Black Hawk State Park
Rock Island, Ill.

A BAR OF IRON WORTH $5
-IF MADE INTO HORSESHOES IS WORTH $10.50
-IF MADE INTO NEEDLES IS WORTH $355
-IF MADE INTO PEN KNIFE BLADES $3,285
-IF MADE INTO BALANCE SPRINGS OF WATCHES $250,000

Eva Waldrip, Houston Texas WEARS A 100 YR OLD SWIM SUIT THAT WAS MADE BY HER GREAT GRANDMOTHER! She has Worn it Daily for 20 Years - It is Still in Good Condition

ALL YESTERDAY'S ITEMS SELF-EXPLANATORY

Please address all queries to Cartoonist Ripley, c/o King Features, New York City, N.Y.

NAVY FIFTEEN WINS PROVINCIAL CHAMPIONSHIP

Defeats Mainland Senior "B" Squad In Cup Encounter

Sailor Team Trounces West Vancouver Barbarians, 18-0, in Province Trophy Match at Macdonald Park—Alex Ross Kicks Well For Winners—Visitors Outplayed

Keeping on top of the play all afternoon and picking gaps in the visitors' defence, a powerful Navy Rugby fifteen yesterday trounced the West Vancouver Barbarians, 18-0, on the upper field at Macdonald Park, to gain possession of the Province Cup, symbolic of Senior "B" supremacy in British Columbia.

Fielding a lighter squad, but one that had set up a record of fourteen straight victories in the Terminal City, the Barbarians were outplayed in every department of the game. From the very first whistle, the sailors threw everything they had into the fight in traditional bluejacket style and never let up once during the match. Their heavier scrum pushed the Mainlanders around at will; had the advantage in the loose scrimmages and lineouts and tackled better and harder.

Lacking any real fight, the visitors made their best showing in the initial stanza, but were never really dangerous. In the early stages of the final stanza, misfortune crept into their camp when Bob Ward, a forward, suffered a temporary dislocation of his left shoulder, and was carried from the field, leaving the Barbarians to finish the one-sided struggle with fourteen men. Navy kept up an almost continual offensive during this half and only in the dying stages of the game were the Barbarians able to get even close to their line.

GREAT EXHIBITION

Alex Ross, inside three-quarter, and ace kicker for the Navy, turned in another great exhibition, converting four of his five attempts and crashing over the Barbarians' line for one of the three sailor tries. Sciban, rapidly improving young backfield star, and Patrick, a forward with plenty of speed, were the other scorers.

The first score came fifteen minutes from the start when Ross took "Chuck" McDonald's inside pass thirty yards from the posts and, evading all tacklers, went over for a try. Nearing the line the Navy ball carrier stumbled as he escaped the opposing fullback, but managed to plunge over for a score. He converted his own try with an excellent kick.

West Vancouver staged their most dangerous offensive a few minutes later, only to have Geddes and Ross stop Miles, right wing three-quarter, close to the flag. From the line-out the sailors cleared nicely and again went on the offensive. Sailors boosted their lead a few minutes, later when Sciban speedy backfield player, took a pass from Butler, scrum half, and ran forty yards for a fine try. Again Ross' trusty boot added the extra points. The breather arrived soon after with the eventual winners leading 10-0.

Forced on the defensive at the start of the final session, West Vancouver spent most of the time in their own half of the field. Navy moved farther in the lead when Ross converted from a penalty and wound up the scoring seconds before the whistle when Patrick crashed over. Ross, expert kicker that he is, again converted.

E. J. Symons refereed.

The teams:

Navy — Geddes, Ross, Hibbert, Sciban, Down, McDonald, Butler, Buxton, Applegarth, McKlever, Young, Bigelow, Miquelon, Patrick and Stevenson.

West Vancouver Barbarians—Chappell, Miles, Richards, Moon, Patterson, Watt, Montgomery, d'Easum, Atwood, Black, Isaacs, MacAaulay, Robson, Ward and Williamson.

Men! Beware Low Vitality

If Exhausted, Try Raw Oyster Tonic

"I'm only 48 but was so exhausted I felt like 70. Ostrex made me strong, peppy." Robert Fitzjohn. Raw oyster invigorators and other stimulants to Raw OSTREX Tonic Tablets tone weak, worn, exhausted system. Get package today. If not delighted, maker refunds its price $1.25. At all good drug stores.

OSTREX —The New Raw Oyster Tonic

This advertisement is not published or displayed by the Liquor Control Board or by the Government of British Columbia

DON'T OPERATE For ENLARGED PROSTATE

Or Any Urinary Ills of Men

CONSULT US

Book on "Loss of Manhood and Other Ills of Men," with treatment for Enlarged Prostate WITHOUT OPERATION. Diagnosis Form, Testimonials and advice in plain envelope. Free by mail. Our Specialty—Treatment by mail without personal interview.

ENGLISH HERBAL DISPENSARY LTD.

1380 Davie St., Vancouver, B.C. Established in Vancouver 17 Years

Consultation by appointment ONLY. Phone Trinity 3515

TEAM STANDINGS IN SCHOOL LOOPS

Standings of the various school teams in the city leagues follow:

105-POUND RUGBY

	W.	L.	D.	P.
Margaret Jenkins	5	0	1	11
Oaklands	5	1	0	10
North Ward	2	3	1	5
Sir James Douglas	2	3	0	4
South Park	0	4	2	2
Victoria West	0	3	2	2

125-POUND RUGBY

	W.	L.	D	P
Oaklands	4	1	0	8
Junior High	3	1	0	6
Margaret Jenkins	1	2	0	2
North Ward	1	4	0	2

JUNIOR "A" BASKETBALL

	W.	L.	D	P
South Park	3	0	0	6
North Ward	2	0	0	4
Oaklands	1	3	0	2
Sir James Douglas	0	3	0	0

JUNIOR "B" BASKETBALL

	W.	L.	D.	P.
Victoria West	3	0	0	6
Burnside	2	1	0	4
Quadra	1	2	0	2
George Jay	0	2	0	0

SENIOR BASKETBALL

	P	W	L	D
Oaklands	3	0	0	6
Burnside	2	0	0	4
North Ward	1	1	0	2
Sir James Douglas	0	3	0	0

GIRLS' GRASS HOCKEY

	W.	L.	D	P
Margaret Jenkins	3	0	1	5
Oaklands	1	0	2	4
Quadra	1	0	2	4
North Ward	1	0	1	3
Sir James Douglas	0	1	2	2
South Park	1	3	0	2
Victoria West	1	1	0	2

RUGBY OPEN

Oaklands	1	0	0	2
South Park	0	1	0	0

THIS WEEK'S GAMES

Tuesday

(125-Pound Rugby)

North Ward vs. Junior High.
Jenkins vs. Oaklands.

(Junior Basketball)

Oaklands vs. North Ward.
Douglas vs. South Park.
Quadra vs. George Jay.
Burnside vs. Victoria West.

Wednesday

(Rugby Open)

South Park vs. Oaklands.

Thursday

(105-Pound Rugby)

Victoria West vs. Sir James Douglas.
Oaklands vs. South Park.
Jenkins vs. North Ward.

Friday

(Senior Basketball)

North Ward vs. Burnside.
Douglas vs. South Park.
Oaklands, bye.

(Girls' Grass Hockey)

Douglas vs. South Park.
Jenkins vs. Quadra.
Victoria West vs. North Ward.
Oaklands, bye.

Stagehand Winning $100,000 Race—War Admiral Wins

After winning the Santa Anita's famed $100,000 Handicap on March 5, Stagehand, the three-year-old colt owned by Maxwell Howard and trained by Earle Sande, is considered the most dangerous piece of horseflesh in the United States. Seabiscuit is being nosed out at the finish (upper left) as Stagehand rolls up his total winnings to $136,700. A good field of stake horses faced the starter and the speeding mounts were caught by the camera (upper right) as they came into the stretch. Stagehand is fourth from the rail. At Tropical Park track in Miami on March 5 War Admiral scored a smashing victory in the $50,000 Widener Challenge Cup event. He is shown (lower) finishing two lengths ahead.

VICTORIA CLUB TOURNEY ENDS

Handicap Winners Crowned At Annual Meet—Mrs. Poyntz Presents Prizes

Handicap champions of the Victoria Badminton Club were crowned yesterday evening on the courts at the Willows, when the annual tournament was brought to a close.

Prizes to the winners and runners-up were presented by Mrs. Arthur Poyntz, wife of Dr. Poyntz, club president. Art Burgess, official referee, was presented with a special prize in appreciation of his fine work.

Results follow:

MEN'S SINGLES

Semi-Finals

J. White defeated E. Grant, 15-9, 1-15, 15-4.

H. Francis defeated F. Carson, 15-5, 15-5.

Final

H. Francis defeated J. White, 15-14, 15-6.

WOMEN'S SINGLES

Final

Miss M. Rice-Jones defeated Miss Baker, 11-5, 11-10.

MIXED DOUBLES

Semi-Finals

Mrs. McQuade and Tyrrell defeated Mrs. McIntyre and Holtum, 15-8, 15-8.

Miss D. Greaves [illegible] defeated Miss Field [illegible] Billings, 15-9, 15-11.

Final

Mrs. McQuade and Tyrrell defeated Miss Greaves and Barnes, 15-7, 15-0.

WOMEN'S DOUBLES

Final

Misses Boyer and Boyce defeated Misses M. and N. Rice-Jones, 15-13, 12-15, 15-3.

MEN'S DOUBLES

Semi-Final

Dalzell and Leighton defeated Passmoré and Francis, 15-9, 15-11.

Final

Dalzell and Leighton defeated McQuade and Fish, 15-11, 14-15, 15-12.

INTER-SERVICE LEAGUE

"C" DIVISION

Army and Navy		Britannia Branch	
H. Huma	77	J. Primrose	150
R. Cannon	117	O. Whitehead	150
J. Anderson	150	P. Payne	146
Total	244	Total	446

Britannia Branch won two.

"B" DIVISION

Britannia Branch		Pro Patria Branch	
Brides	200	W. Talbot	120
Province	200	T. Hodges	143
Grimes	200	G. Bryson	130
Total	600	Total	393

Britannia Branch won three.

LEAGUE STANDINGS

"A" DIVISION

	W.	L.	D	Pt.
Pro Patria	4	0	2	10
Army and Navy	1	2	2	4
Veterans of France	0	2	2	2

"B" DIVISION

	W.	L.	D	Pt.
Britannia Branch	7	0	0	14
Army and Navy	1	3	0	6
Pro Patria	3	0	0	6
Veterans of France	2	5	0	4

"C" DIVISION

	W.	L.	D	Pt.
Britannia Branch	7	2	0	14
Army and Navy	4	0	0	8
Pro Patria	3	1	0	6
Veterans of France	1	5	0	2

THIS WEEK'S GAMES

Games scheduled this week follow:

"A" Division—Pro Patria vs. Veterans of France.

"B" Division—Veterans of France vs. Army and Navy Veterans; Pro Patria vs. Britannia.

"C" Division—Pro Patria vs. Veterans of France; Britannia vs. Army and Navy.

Three Championship Hoop Games to Be Played Here Wednesday

WITH Mainland cage quintettes providing the opposition in two of the three games, a trio of play-off basketball encounters will be presented Wednesday evening at the Victoria High School gymnasium. Hoyle-Brown, Vancouver Island senior "B" titleholders, and Cloverdale, Mainland champions, will clash in the second attraction, a Coast final, while in the nightcap Gainers and the Mainland winners will open the British Columbia senior "A" women's two-game series. Adverts and Cumberland, intermediate "B" girls' quintettes, are booked for the curtain raiser at 7 o'clock.

Wilson Triumphs In Empress Final On the Last Green

Takes Decision Over Dr. R. Scott-Moncrieff on Thirty-Sixth Hole of Annual Golf Tournament—Sinks Tee Shot on Eleventh—Miss Joan Fletcher Defeats Mrs. H. G. Mackenzie

Continued from Page 1

Scott-Moncrieff the short fourth and he was three up, while another par gave him the dog-leg fifth. Wilson won the sixth to slice the lead, but dropped the short seventh. The new titleholder rallied as the turn was reached and won the eighth and ninth to be two down.

HOLES TEE SHOT

Wilson played the tenth perfectly and got his par to win the hole when Scott-Moncrieff took a five, and then the champion thrilled the gallery when, believe it or not, he sank his tee shot at the 220-yard eleventh for a hole-in-one. His drive was a little off to the left and it skidded off the far side of the bunker and caromed off into the cup for the first "dodo" in the tournament's ten-year history. This sensational shot squared the match.

At the twelfth, Wilson got a five to take the lead for the first time and then followed it up with a par four at the thirteenth to go two holes in front. Although both got fives at the fourteenth, Scott-Moncrieff won the hole with a stroke. Wilson gained back the fifteenth with a par three, halved the next two and then Scott-Moncrieff captured the final hole of the morning round to be one up at the halfway distance.

The pair battled pretty well on even terms as the afternoon round got under way and Scott-Moncrieff kept plugging until he had wiped out Wilson's lead and took control of matters at the twenty-sixth hole. Wilson sank a long putt for a win at this hole. Wilson arrived at the twenty-seventh in two and won the hole with a birdie after his opponent was short with his second and the match was all squared up. Scott-Moncrieff was in the ditch at the right with his second at the dog-leg tenth, while Wilson caught a bunker with his third, but exploded beautifully to within inches of the cup and finally halved the hole with a five. Wilson hooked under the firs at the left at the eleventh, while Scott-Moncrieff's tee shot found a trap. Wilson recovered nicely, while Scott-Moncrieff overplayed the green and Wilson won the hole.

SQUARES MATCH

A dubbed second shot cost Wilson the twelfth, or the thirtieth hole of the match, which he won the Scott-Moncrieff with a four. The next was halved in fours and Scott-Moncrieff took the thirty-second hole with the assistance of a stroke to square the match. Wilson fired another par at his opponent at the short next hole to take the lead again, but he handed it right back at the thirty-fourth when he hooked into the firs. Scott-Moncrieff overplayed himself at the thirty-fifth and he lost the hole to become one down and only one to play. Wilson left the gate wide open on the home green, but Scott-Moncrieff failed to take advantage of it and lost the decision. Wilson's twenty-footer from the far edge of the green settled the issue.

The women's final attracted a great deal of attention, and although the golf was spotty at times, it was mighty interesting. Both good sports, it appeared from watching the match that each wanted the other to win. After the first hole was halved in fives, Mrs. Mackenzie moved into a temporary lead by winning the second with a five, one over. The third went to Miss Fletcher with the aid of a stroke and then Mrs. Mackenzie played a sensational shot at the short fourth over the lake when she planted her drive within two feet of the flag and Miss Fletcher conceded the putt. Although the young Uplands player took an eight at the long fifth she halved the hole with another conceded stroke. Mrs. Mackenzie came back to win the sixth with a five to go two up.

TAKES OVER LEAD

Miss Fletcher played the short seventh perfectly and won the hole with a par three to be only one down. Then Miss Fletcher fired another par at Mrs. Mackenzie at the eighth, winning the hole with a four to square the argument. The ninth was really halved in fives, but a stroke gave Miss Fletcher the hole and she headed down the back stretch nursing a one-up lead. Mrs. Mackenzie ran into trouble at the dog-leg tenth and lost the hole, to be two down. A three gave Miss Fletcher the next and she became three up. Fighting gamely, Mrs. Mackenzie came back to capture the next two holes to be only one down, and then won the next to square the match. Mrs. Mackenzie went in front at the short fifteenth with a par three.

A stroke gave Miss Fletcher the sixteenth and the match was squared up again. Miss Fletcher won the seventeenth with a five to become dormie and then closed out the match on the home green with another five to win the decision, two up.

Results follow:

MEN'S HANDICAP

Championship

J. W. Wilson defeated Dr. R. Scott-Moncrieff, 1 up.

First Flight

R. V. Hocking defeated Dr. F. E. Fowler, Astoria, 3 and 2.

Second Flight

N. F. Ellis, Vancouver, defeated L. J. Hibberson, 5 and 4.

Third Flight

N. S. McAllister, Vancouver, defeated A. E. Irish, 1 up.

Fourth Flight

General Tuxford defeated G. Beveridge, 5 and 4.

Fifth Flight

P. A. Dunne, Vancouver, defeated E. N. Horsey, 4 and 2.

Sixth Flight

Frank Wolfe, Edmonton, defeated R. W. Watson, 3 and 2.

WOMEN'S HANDICAP

Championship

Miss Joan Fletcher defeated Mrs. H. G. Mackenzie, 2 up.

First Flight

Mrs. A. Dowell defeated Mrs. C. Brown, at nineteenth.

Second Flight

Miss P. Hodgson defeated Mrs. W. H. Lawson, 4 and 2.

Third Flight

Mrs. H. Paterson defeated Mrs. B. Hethey, 1 up.

KELOWNA GIRL DROPS MATCH

Margaret Taylor Defeated By Mrs. D. Walton in Toronto Tourney

TORONTO, March 12 (CP.)—Mrs. Dorothy Walton, Canadian women's singles champion from Toronto Carlton Club, defeated Miss Margaret Taylor, Kelowna's British Columbia singles titleholder, 11-3, 11-1, in the singles final in the Granite Club's annual invitation tournament here today.

Rod Phelan, of Toronto, 1935 Canadian badminton singles champion, scored an upset victory over Jack Storey, Toronto's Ontario singles titlist. Scores were 12-15, 15-6, 15-13.

Margaret Taylor, Kelowna, B.C., and Vera O'Shea, of Vancouver, won the women's doubles final, downing Margaret Robertson, of Ottawa, and Marjorie Delaney, of Quebec, in two sets. Scores were 18-16, 17-15.

NEW YORK, March 12 (CP.)—Manager Lester Patrick announced tonight that Butch Keeling would return to New York Rangers' line-up on Sunday, when the team meets Boston Bruins in a National Hockey League game. Keeling has been out of action for several weeks with a broken thumb.

Larry Molyneaux, young defenceman, brought up from Philadelphia Ramblers to replace the injured Art Coulter, has returned to the International-American League club.

Royals to Play In Victoria on Saturday Next

NEW Westminster Royals, former Canadian football champions, will invade the city next Saturday afternoon to meet Victoria United in a regular scheduled match in the Inter-City League, Secretary Pat Mulcahy announced yesterday. It will mark the first appearance of the colorful Royals in Victoria this season. A win for the United will place them in front of the pack in the race for the championship.

ST. SAVIOURS HELD TO DRAW

Saints and Radials Play to To Two-Goal Tie—St. Andrews Triumph

VANCOUVER, March 12 (CP.)—St. Saviours and Radials battled to a 2-2 draw in the Mainland Cup soccer game here today. Radials led 2-1 at half-time.

In a Mainland Cup third-round replay, St. Andrews easily defeated Maccabees, 7-1.

St. Saviours scored their first goal ten minutes after the starting whistle, when Jack Johnston netted one during a scramble in front of the Radial net. Radials, who had the better of the game in the first half, tied the score fifteen minutes later when Laurie Pallott beat two men to net one from eighteen yards out.

A few minutes later Jack Johnston put Radials in the lead when he scored on a pass from John McKay.

In the second half the Saints dominated the play, but only managed to equalize eight minutes from final time, when Murray West, who moved up to inside left, headed in the tying goal on a pass from Red Enefer. The Saints pressed during the last minutes, but were unable to score.

In the cup game, St. Andrews led, 3-0 at half-time. Hap Smith, of the Saints, scored a hat-trick.

Youth Congress To Present Brief

The brief to be presented by the Youth Congress Movement in British Columbia to the Rowell Commission, sitting in this city next week, was discussed at considerable length and finally adopted unanimously. The movement in British Columbia is a federation of approximately seventy-five youth organizations with a total membership of nearly 25,000. The brief to be presented touches on Dominion status and the B.N.A. Act, the Privy Council, racial discrimination, educational matters, employment and vocational training, unemployment insurance, taxation and price levels, and succession duties.

WESTS CLIMB INTO LEADING SOCCER BERTH

Go One Point in Front of Garrison in First Division League Race

LEAGUE STANDING

	W.	L.	D.	Goals F.	Goals A.	P.
Victoria West	3	0	0	10	5	6
Garrison	2	1	1	14	7	5
Victoria City	1	2	0	5	7	2
Esquimalt	0	1	2	7	9	2
Saanich Thistles	0	1	1	5	13	1

Yesterday's scores:
Victoria West 4, Victoria City 2.
Garrison 2, Esquimalt 2.

Awarded two points by default when Victoria City were unable to field a team for their scheduled league match, Victoria West soccer eleven yesterday moved out in front of the Garrison in the race for the championship. Army picked up one point when they battled to a 2-2 draw with Esquimalt in the curtain raiser of the double bill, while the greenshirts defeated Victoria City, 4-2, in the afterpiece, an exhibition fixture.

There was plenty of action in the Garrison-Esquimalt match, particularly in the second half, when feeling appeared to be tense between some of the players of the opposing teams.

Both sides were fairly evenly matched, though at times Garrison were not up to their usual form and showed weakness in defence. The Esquimalt boys were vigorous in attack, and had the better of play in the early stages, being dangerous most of the time.

TWO QUICK GOALS

End-to-end play occupied the first twenty minutes. Then Esquimalt gave a display of perfect combination that netted them two goals in rapid succession. In the first sally, Payne got possession on the left wing and passed to Holness, who gave a cross to Barnswell. The latter was in a nice position and had little difficulty in scoring. Immediately after the kick-off, these three players figured in another movement that was an identical repitition of the last, and placed Esquimalt two goals ahead, the Garrison backs being too slow to stem the tide on both occasions.

At the commencement of the second spell, Garrison carried play down on the right wing, and Stewart surprised the Esquimalt guardian with a smart shot which found the net. Garrison were attacking strongly at this stage, and both sides set a lively pace, though with the army boys slightly in the ascendency. Intercepting on both sides was good, and Garrison's new goalkeeper also came into the limelight, effecting several spectacular saves.

Shortly before the final whistle, Garrison equalized when a scramble ensued in front of the Esquimalt goal. A penalty was given against the defenders for handling by Laird, and Worswick sent in a kick that went right through the guardian's hands.

McKay refereed, and teams follow:

Esquimalt — Chalmers, Stewart, Laird, Holt, Cooper, Sage, Bell, Barnswell, Payne, Tregellis, Holness and English.

Garrison—Clark, Evans, A. Wilkinson, G. Wilkson, Wallace, Thompson, McIlvenny, Cook, J. Stewart, Worswick and Shone.

Cup Rugby Results

LONDON, March 12 (CP.)—Second-round English Rugby League Cup matches played today resulted as follows:

Leeds 11, Huddersfield 7.
Liverpool 3, Salford 11.
Halifax 5, Bradford Northern 5.
Barrow 2, Bramley 4.
Swinton 10, Wakefield Trinity 5.
St. Helens Recs 18, Rochdale 10.
Batley 8, Keighley 6.
Castleford 18, St. Helens 2.

NOW!
CALEDONIA
LIQUEUR WHISKY
40 OZ. $3.35
26 OZ. $2.25
16 OZ. $1.40

This advertisement is not published or displayed by the Liquor Control Board or by the Government of British Columbia.

WALES DEFEATS IRISH RUGGERS BY 11 TO 5 SCORE

Irishmen Put Up Great Fight but Drop Game, 11-5

Gallant Second-Half Rally Fails to Bring Erin's Fifteen to Victory—10,000 Fans Watch Welshmen Triumph at Home—Scotland Meets England in Last Game Saturday

SWANSEA, March 13 (P).—Successive defeats at the hands of England, Scotland and Wales sent Ireland to last place in the international Rugby tournament this season. Erin made a gallant effort to snatch a victory against Wales, Saturday, but finally retired beaten, 11-5.

Scotland meets England at Twickenham next week-end in the last match of the series and the Scots need only a draw to take the title. In the event of victory for the home team, England, Scotland and Wales will tie for the championship with four points each.

Forty thousand spectators saw the young Irish fifteen put up a great fight to lead Wales 5-3 at half-time. The green shirts faded after the interval to lose by a goal, penalty goal and a try to a goal.

F. C. Moran, Clontarf, opened the scoring for the visitors by making a great run to put the ball down underneath the Welsh posts. H. R. McKibbin, Queen's University, Belfast, converted easily. Before the half ended Wilfred Wooller, Cardiff three-quarter, reduced the margin by landing a penalty goal.

SCORES TWO TRIES

Two tries were scored by Wales after the interval through A. R. Taylor, Cross Keys forward, and W. H. Clement, Llanelly three-quarter. W. G. Legge, Newport fullback, converted Clement's try with a grand kick from the touchline.

In the second half Ireland played without G. E. Cromey, clever half-back, kicked in the head shortly before the interval.

The victory was Wales' twenty-eighth over Ireland, who have been successful in eighteen games since the two countries first met in 1882. Two matches were drawn.

The teams:

Wales—Fullback, W. G. Legge (Newport); three-quarters, W. H. Clement (Llanelly), Idwal Rees (Swansea and Edinburgh), W. Wooller (Cardiff), Cliff Jones (Cardiff); forwards, E. Morgan (Swansea), W. J. Travers (Newport), H. Rees (Cardiff), F. L. Morgan (Llanelly), E. Watkins (Cardiff), A. McCarley (Neath), W. Vickery (Aberavon), A. R. Taylor (Cross Keys).

Ireland—Fullback, J. K. Craig (Queen's University, Belfast); three-quarters, F. G. Moran (Clontarf), H. R. McKibbin (Queen's University, Belfast), D. Torrens (Limerick Bohemians), C. V. Boyle (Dublin University); halfbacks, G. E. Cromey (Queen's University), G. J. Morgan (Old Belvedere); forwards, C. Beamish (Royal Air Force), C. R. Graves (Wanderers), H. Kennedy (Bradford), J. Tierney (University College, Cork), R. B. Mayne (Queen's University, Belfast), H. H. J. Sayers (Army), S. N. Walker (Instonians), D. O'Loughlin (University College, Cork).

Barlund Defeating B. Baer

Gunnar Barlund, Finnish heavyweight, kept wading into big Buddy Baer, brother of Maxie and pride of California, with plenty of lefts and rights in their New York bout. Here is Gunnar landing a stiff right on Buddy (left) just before the referee stopped the fight in the seventh round when Baer was helpless on the ropes.

Kilmarnock Wins Over Rangers in Hard-Fought Game

Glasgow Club's Hopes of Winning Championship Fade as They Suffer 2-1 Setback—Celtic Scores Easy Victory Over Partick Thistle, 6-1—Clyde and Queen of South Face Relegation

Glasgow, March 13 (P).—Glasgow Rangers' hopes of repeating their successful 1936-37 Scottish Football League championship were all but shattered today. But the Light Blues are still in the running for soccer's other prized trophy — the historic cup.

Eleven points behind the fast-stepping Celtic team, Rangers went to Kilmarnock Saturday and lost 2-1.

Compilation shows Celtic with forty-nine points in thirty matches, while Rangers have thirty-eight for a similar number of games. Each has eight contests to play before the schedule closes.

Sandwiched between these two great Glasgow squads are Hearts, Edinburgh's No. 1 entry in the big league. Hearts have chalked up forty-six points in thirty-two matches.

Switching to the Second Division, Raith Rovers drubbed Albion 4-1 to give them a forty-seven point total in twenty-eight games. They are almost certain of stepping up into major company.

Kilmarnock met a weakened Ranger eleven. The visitors fielding four reserves, scored early through Kinnear and held this advantage going into the second half. McGrogan brought the crowd to its feet when he equalized and shortly after Thomson booted in the game-winning goal.

FACING RELEGATION

The trip to minor company now mainly concerns Clyde and Queen of South and they didn't help matters by their scoreless deadlock at Shawfield Park, Glasgow. Clyde has twenty-four points, nine ahead of Morton while Queen of South and Hamilton Academicals share seventeenth position with twenty-five points. The Accies lost 2-0 at Arbroath.

Celtic met Partick Thistle and romped away with a 6-1 thumping. Crum and Delaney each bagged a pair while Murphy and Geatons finished off with a goal each. Wallace netted for Thistles.

Two goals by Art Black, the circuit's leading scorer, enabled Hearts to defeat Aberdeen 2-1. Armstrong replied for the northern club.

Motherwell drew into a third-place tie with Rangers by salvaging a point at home in their 1-1 deadlock with Dundee. Falkirk stayed in line in fourth position with a scoreless draw at St. Johnstone.

Ayr United and Hibernians split points in their 1-1 stalemate at Ayr while the Morton-Queen's Park game, billed for Greenock, was postponed when eight Queen's Park players performed for Scotland against England in an amateur international contest at Hampden Park.

DIVISION ONE

Arbroath 2, Hamilton Academicals 0.
Ayr United 1, Hibernians 1.
Clyde 0, Queen of South 0.
Hearts 2, Aberdeen 1.
Kilmarnock 2, Rangers 1.
Morton-Queen's Park (unplayed)
Motherwell 1, Dundee 1.
Partick Thistle 1, Celtic 6.
St. Johnstone 0, Falkirk 0.
Third Lanark 1, St. Mirren 0.

DIVISION TWO

Airdrieonians 7, Forfar Athletic 2.
Alloa 2, East Fife 1.
Cowdenbeath 2, St. Bernards 2.
Dumbarton 4, Dunfermline 1.
Dundee United 3, Brechin City 4.
King's Park 4, Montrose 3.
Leith Athletic 1, Edinburgh City 1.
Raith Rovers 4, Albion Rovers 1.
Stenhousemuir 5, East Stirling 2.

It does ALL the Work!
Dries a whole tubful of clothes in two minutes. Can't break buttons, tear seams or cause injury. Power pump handles all water. The last word in Easy Vacuum Cup Washes. Buy now on special easy terms. $169.00
EASY vacuum cup WRINGERLESS WASHER
641 YATES ST. KENT'S E 6013

RECREATION CENTRES

The women's class held in the Memorial Hall on Wednesdays held a gym competition. Of the twenty-seven women that participated, the following were the winners— 1, Jean Howell (920); 2, Doreen Borde (910); 3, Helen Cook (885).

The women's class held in the High School held their competition the following evening. There were twenty-five women participating, and the following were the winners— 1, Doreen Borde (900); 2, Helen Cook (800); 3, Joan Cromack and R. Williams (870).

Men's gym competitions are due at the High School and Esquimalt centres on March 14 and March 17, respectively.

Alf Batcheler and Mrs. Horsefield, chief instructor and instructress of the Victoria Recreation centres, are having busy times. Mrs. Horsefield plans to have at least 175 women in the women's gymnastics in the final display on April 8 in the Armories here. The women's dance numbers have great promise—A Gold and Silver Ballet with forty-two girls, and a Russian number composed of four different dances, and to be danced by at least 200 of Victoria's girls.

Mr. Batcheler has the transportation of some forty members to Vancouver for the Mass Display there on April 1 to worry about, as well as the men's part of the final display here. Of the latter, the Men's Special Activities number promises to be good—Volleyball, passive exercises, boxing, weightlifting, pyramids, fencing, handbalancing, parallel bars, springboard tumbling, all going on at the same time.

Approximately 200 people attended the Recreation Dance held in the Crystal Garden on March 11, helping considerably this fine work.

ENGLISH RUGBY

LONDON, March 12 (P).—English Rugby League matches played today resulted as follows:

Broughton Rangers 26, Leigh 3.
Newcastle 3, Wigan 19.
Oldham 18, Dewsbury 7.
Widnes 20, Hull Kingston 0.
Hull 22, Hunslet 4.

LIBERALS TAKE LEAGUE HONORS

Win Intermediate Championship With a 1-0 Victory Over Camerons

Nosing out Camerons, 1-0, yesterday afternoon at Heywood Avenue, Manager Ed Whyte's Young Liberals clinched the Intermediate Football League championship. James Island, second berth occupants, retained their position on the heels of the leaders when they defeated Bapcos, 5-4, at Hollywood Park.

Turning in their best performance of the season, Camerons gave the Liberals plenty of stiff opposition but the inability of their forwards to capitalize on early scoring opportunities cost them the match. Taking the upper hand, the eventual winners, working in championship form, staged many dangerous attacks and only a formidable Cameron's defence prevented scoring. Liberals finally managed to break the deadlock when Politano fired home the first, and incidentally, the only goal of the game.

Liberals were attacking for the greater part of the final stanza and only the sensational performance of young Jack O'Connor, lumbermen's goalie, prevented them from increasing their total.

Dave McMillan refereed.

ISLANDERS WIN

Setting up a 3-1 lead in the initial half when they had the better of the play, James Island eked out a 5-4 victory over the Bapcos at Hollywood Park. Bapcos, fighting hard in the last half, sliced their opponents' lead to a single three times but could never net the equalizer.

Edgar Borde refereed.

NEW ORLEANS RACING

FAIR GROUNDS, NEW ORLEANS, March 12—Results here today follow:

FIRST RACE—Six furlongs
Bottle Rose ... $18.80 $6.20 $4.40
Louise Q. Nodarse ... 4.40 2.80
*Eternal Wave (Haer) ... 2.60
*Welsh Pop (Paradise) ... 2.40
*Dead heat for third. Time, 1.14. Also ran: Spice Box, Sunny Mac, Manhunt, Pedant, Lee Walker.

SECOND RACE—Six furlongs
Golden Fate (Vedder) ... $4.80 $3.00 $2.60
Zekiel (Dyer) ... 4.00 3.40
Story Time (Kravitz) ... 4.20
Time, 1.13 3-5. Also ran: Sailfast, [illegible], Drombo, Fairemus, Bright Land.

THIRD RACE—Mile and seventy yards
Bia's Monaul (Haas) ... $7.00 $4.00 $3.80
Romanmitty (Stampfel) ... 7.80 4.60
The Mauler (Romaine) ... 5.80
Time, 1.45. Also ran: Dark Mist, Hickory Lad, High Flag, Proud Girl, Frank Ormont.

FOURTH RACE—Six furlongs
Bunny Baby (Vedder) ... $7.40 $3.20 $2.40
Dory Val (McCoy) ... 3.60 2.60
Speedway (Haas) ... 2.60
Time, 1.13 2-5. Also ran: Miss Mars, Abanico, Sound Wave, Anthology, Prince Aran, Flying Wild.

FIFTH RACE—Mile and seventy yards
Flying Watch (Richard) ... $10.40 $5.00 $4.80
Whipowill (Stuller) ... 22.80 11.80
Chance Ray (Hauet) ... 3.40
Time, 1.44. Also ran: Remindless, Busto, Ostalona, Trouper, Rough Diamond, Carvela.

SIXTH RACE—Four furlongs
Joie T. (Mojena) ... $9.20 $4.20 $3.40
Sir Witch (Vedder) ... 8.20 4.80
Major B. (Cornay) ... 4.60
Time, .49. Also ran: Carmero Boy, Once in a While, Pansys Third, Nopalosa, Porte, Indignant, Sir Marlboro, Big Ned, Linter, Flag Orland, Marco Boy, Sabariel.

SEVENTH RACE—Mile and one-sixteenth
Oddess Boy (Omalley) ... $10.40 $6.20 $4.20
Threatening (Stampfel) ... 4.40 4.00
Coming Back (Cornay) ... 5.20
Time, 1.49 4-5. Also ran: Oustavia, Sureouf, Miss Petrine, Sun Caprice.

EIGHTH RACE—Mile and one-quarter
Hit and Run (Romaine) ... $11.20 $5.00 $3.60
John Tio (Richard) ... 5.20 3.40
Union (Stampfel) ... 3.00
Time, 2.08. Also ran: Bushy, Jewel, Hey Flirt, Move After, My Miss Highman.

OVERNIGHT ENTRIES

FIRST RACE—Five and one-half furlongs
Brain Trust ... 107
Oh Ray ... 111
Favorite Child ... 100
Mr. James ... 107
Courtney's Pet ... 111
Drombo ... 111
Relief ... 111
Flose ... 111

SECOND RACE—Six furlongs
Morris Firth ... 101
Pelfire ... 109
[illegible]

THIRD RACE—Six furlongs
[illegible]

FOURTH RACE—Four furlongs
[illegible]

FIFTH RACE—Mile and seventy yards
[illegible]

SIXTH RACE—Mile and seventy yards
Ruff Day ...
Indian Boy ... 104
Old Dominion ...
Good Memory ... 114
Royal Tread ... 109
Chatterie ... 109
Scout Azure ... 114
Our Admiral ... 104
Glistening ... 114
No Doubt ... 112
Taximan ...
Saxonal ...
Sleepalong ...
Rocktim ...

SEVENTH RACE—Mile and seventy yards
Hi Well ... 104
Platter By ... 114
Proposing ... 113
Pin [illegible] ... 104
Arctic Star ...
Admiral [illegible] ... 114
Commuter ... 114
Jules Lazard ... 104
Cohiearam ...
Social Error ...
Magic Lane ...
Herod ...
Pretty Susan ...
Lasalle ...
[illegible] Yvonne ...
Colonial ...
Rock Sally ...
Mr. Joe ...

New York Americans in Victory Over Montreal

Triumph Over Maroons Moves Dutton's Team Into Second Place in Section Standings—Toronto Leafs and Canadiens Tie

MONTREAL, March 12 (P).—Big Nels Stewart returned to his old stamping grounds tonight and paced New York Americans to a 3-1 victory over Montreal Maroons in a National Hockey League match before a crowd of about 4,000.

Stewart, who was presented with a silver service in appreciation of his long years in hockey, slapped a pass from Eddie Wiseman into the nets at 16.22 of the third period to break a tie and give the Amerks enough margin to win. Lorne Carr scored an unnecessary and unassisted goal in the last minute of the game.

Stewart's goal was the 298th of his career. The victory coupled with the Montreal Canadiens tie with Toronto, boosted the Amerks into sole possession of second place in the Canadian international section.

Officials—Ion and Mitchell.

First Period—No score. Penalty: Jerwa.

Second Period—1, Maroons, Marker (Gracie, Cain), 7.27. 2, Americans, Beattie, 10.43.

Third Period—3, Americans, Stewart (Wiseman, Jerwa), 16.22. 4, Americans, Carr, 19.25. Penalty: Gallagher.

PLAYS TO DRAW

TORONTO, March 12 (P).—Toronto's Maple Leafs were assured of at least a tie for first place in the National Hockey League's International Section tonight by battling to a 3-3 tie with the Montreal Canadiens.

The deadlock dropped the Canadiens into third place in the section standings, leaving the New York Americans in second. The Leafs now have fifty-three points, including tonight's deadlock, and the Amerks have forty-five, with four more games to play.

Officials—Ag Smith and Bert McCaffrey.

First Period—1, Maple Leafs, Drillon (Apps, Davidson), 6.34.

Second Period—2, Canadiens, Mantha (Wilson), 1.25; 3, Canadiens, Joliat (Desilets, Lepine), 10.16; 4, Maple Leafs, Jackson (Boll), 12.44. Penalties: Thomas, Goupille, Buswell.

Third Period—5, Canadiens, Lorrain (S. Mantha, Buswell), 3.49; 6, Maple Leafs, Jackson (Thomas, Boll), 15.28. Penalty: Hamilton.

SANTA ANITA RACING

SANTA ANITA, March 12.—Results here today follow:

FIRST RACE—Seven furlongs
[illegible]

SECOND RACE—One mile
[illegible]

THIRD RACE—Mile and one-sixteenth
[illegible]

FOURTH RACE—Six furlongs
[illegible]

FIFTH RACE—Six furlongs
[illegible]

SIXTH RACE—Mile and one-sixteenth
[illegible]

SEVENTH RACE—One mile
[illegible]

EIGHTH RACE—Mile
[illegible]

OVERNIGHT ENTRIES

[illegible]

Del Handover ... 104

School Football Elevens to Play In Trophy Series

BUDDING soccer stars from the schools in Greater Victoria will open their bids for the Fragments of France Cup emblematic of the schools football championship, on Wednesday, March 23, according to an announcement made yesterday by Capt. F. G. Dexter, supervising principal of Oak Bay Schools. Staged annually by the Oak Bay Schools Athletic Association, this year's series has attracted entries from Victoria, Oak Bay, Saanich and Esquimalt.

Draw follows:

FIRST ROUND

March 23—Esquimalt vs. Saanich, Oak Bay Park.
March 25—Oak Bay vs. Victoria, Oak Bay Park.
March 30—Final.

Cunningham Runs Fast Mile to Win Without Trouble

NEW YORK, March 12.—Glenn Cunningham, the master miler, ran the second fastest indoor mile in history tonight as he spread-eagled a fine field in the Knights of Columbus games at Madison Square Garden.

The veteran Kansan, unbeaten in thirteen races this year, was clocked in 4.07.4 as he sprinted to the tape thirty yards in advance of Gene Venzke, of the New York A.C. The only faster indoor mile was Cunningham's 4.04.4 at Dartmouth last week.

PRICES SLASHED TO THE LIMIT!

With our car space crowded to capacity there is only one way to make room. That's cut the price and get them out! And beginning Monday morning they will be out and on their way because we have cut prices so that there is no one in Victoria who won't be interested. Read down this list and figure how YOU can make a smart trade by acting quickly!

SAVE ONE-THIRD . . . OR MORE!

	Today's Value	Sale Price	You Save
1929 PONTIAC COACH	$300	$195	$105
1931 HUDSON COUPE	$450	$295	$155
1926 OLDSMOBILE SEDAN	$150	$ 45	$105
1927 ESSEX SEDAN	$100	$ 45	$ 55
1929 HUDSON SEDAN	$300	$175	$125
1926 FORD DELIVERY	$ 75	$ 30	$ 45
1927 PAIGE SEDAN	$125	$ 65	$ 60
1926 JORDAN SEDAN	$125	$ 65	$ 60
1929 GRAHAM-PAIGE SEDAN	$325	$225	$100
1928 WILLYS-KNIGHT SEDAN	$200	$ 95	$105
1935 FORD DELIVERY	$400	$295	$105
1930 FORD COACH	$300	$195	$105
1927 PONTIAC COACH	$125	$ 95	$ 30
1927 HUPMOBILE SEDAN	$150	$ 95	$ 55
1929 PLYMOUTH COUPE	$325	$275	$ 50
1937 HILLMAN SEDAN	$850	$695	$155
1928 REO COUPE	$250	$145	$105
1930 OAKLANDS SEDAN	$325	$200	$125

EMPRESS SALES
860 YATES ST. (Formerly H. A. Davie Garage) PHONE G 2812

Canada's Team Back From Empire Games; Coach Praises Dale

Majority of Squad Returns Aboard R.M.S. Niagara After Being Away for Nearly Three Months in Australia—Local Crew Was Over-Trained

Victoria's representatives, along with the rest of the Canadian team, which took part in the British Empire Games in Sydney, Australia, arrived back home yesterday aboard the liner R.M.S. Niagara after being away for nearly three months. The team, in charge of Bobby Robinson, Toronto, who acted as manager and coach, appeared in fine condition and all carried a fine tan from the sub-tropic Australian sun. Every member had high praise for the hospitality shown them while at the games.

"We were over-trained, stated Dan Moses, rowing coach of the Victoria J.B.A.A. crew, which finished third in the four-oared event. "If we had hit the games three days before, our showing would have been much better. Previous to the final we had made the best time ever recorded on the Nepean River and were clocked in the great time over the one and a half mile course at 6:58," the coach continued.

PRAISES DALE

Coach Robinson said that Bill Dale, Victoria's great miler, was one of the best prospects he had ever laid eyes upon and that he was sure that the tall local boy would be heard from in the future.

Other Victorians returning were Rex Carey, middle-weight fighter; Max Winkler, Jack MacDonald, Jimmy Temple and Don Davis, all members of the J.B.A.A. crew.

Of, the ninety-four Canadians including coaches and Canadian Empire Games Association officials who made the trip, seventy-five returned.

The five bowlers from Vancouver remained in Australia, as did Vancouver's Lynda Adams, diver, and Morris Robinson, cyclist from Vancouver.

Ab Conway, Toronto half-miler, stayed in New Zealand to transact business there for his firm. Larry O'Connor, of Toronto, great hurdler, and Jimmy Courtright, of Kingston, Ont., javelin tosser, left the ship at Honolulu for a San Francisco-bound boat. Later they will come here en route home.

Margaret Bell, Vancouver high jumper, stayed over for a visit with a brother in Honolulu, and Aileen Meagher, courageous little Halifax sprinter, made her homeward journey via England with the English team.

Prairie and Eastern Canada Athletic team members entrained tonight for their respective homes with exception of the swimmers, who stayed here for an exhibition meet tonight, and Tommy Osborne and Joe Gagnon, Montreal boxers. Osborne, new Games heavyweight champion, and Gagnon planned a brief visit here before returning home.

As far as Canada was concerned the meet saw one of the greatest performances the Dominion had ever achieved in the Empire classic, Team Manager M. M. "Bob" Robinson said.

Robinson and Assistant Manager John Leslie, of Edmonton, had nothing but praise for the showing of their charges and their conduct on the trip.

"The boys and girls were absolutely marvelous," said Robinson, and added—in particular—he had never seen a better behaved bunch of boxers and wrestlers.

And for the winners of their respective classes the two officials agreed the honors spoke for themselves.

Already plans were under way for the 1942 games, awarded Canada at the close of the Sydney meet.

Four cities have either placed bids or announced intention of doing so, Robinson said. They were Montreal and Calgary, who have already applied, and Toronto and Vancouver.

Formal applications will be received, studied in regards to stipulations required for the games, and the one most suited will be selected, Robinson declared.

Probably the most amazing event—in the eyes of Canadian officials—in a meet that saw a world record equalled and games marks toppled with monotonous regularity, was the the broad jump victory of Harold Brown, lesser known of the Meaford, Ont., twins. Harold completely upset the predictors when he jumped twenty-four feet four inches to beat out Jim Panton, of North Battleford, Sask, by around seven inches.

WON FOR CANADA

"And the most amazing thing of all," said Robinson, "was that Harold won on his last jump and no one knew Canada had won the championship until a half-hour later."

The twins themselves had little comment. "Just one of those things, I guess," drawled Harold as he grinned at the brother he had never beaten in competition before.

Robinson thinks the Ontario leapers are destined to be Canada's greatest athletic pair.

"Why," he stated, "they can run the 100 (yards) in ten flat; hop, step and jump with the best of them; broad jump, and Wallace throws the discus, while Harold hurls the javelin. If they keep on improving, when they reach their maturity they will be one of the greatest all-round athletic duos ever turned out by Canada."

The only disappointing factor at all, Robinson continued, was the showing of the women's track team. The food and weather appeared to affect them adversely and there was little the officials could do about it.

FIVE FIREMEN KILLED

PATERSON, N.J., March 12 (AP).—Five firemen were killed and two injured tonight when they were crushed beneath a wall of brick that fell as they searched for possible victims in the smouldering ruins of a department store warehouse.

Large Sunroom Is a Delightful Feature

The above seven-room house is of Dutch style of architecture with a long sun parlor as a special attraction. This runs the full length of the house and may be reached from both living-room and dining-room. It opens onto a terrace and makes an ideal outdoor living-room in warm weather.

LABOR-SAVING DEVICES FOUND

Modern Sink Saves Steps—Up-to-Date Equipment Is Essential in Kitchen

Is your kitchen sink modern? If not there is perhaps nothing you can do in improving your home that can give more comfort and satisfaction.

Once upon a time the sink was merely a convenient place to set the dishpan, and often it was used for garbage disposal. Result? Frequently clogged pipes and drains.

Here is just another of the things that can be changed—and that can be financed under the Home Improvement Plan. The Canadian Institute of Heating and Plumbing knows about it and is telling housewives of Canada about the new "magic" sink that can be had by any weary housewife and paid for by monthly installment loan.

A THING OF BEAUTY

The kitchen sink has now become a symbol of efficiency, sanitation, convenience and beauty. The germ ringed dishpan is now replaced by a sink deep enough that dishes may be washed in it, and afterwards rinsed and sterilized with a hot water hose spray.

It also contains a movable strain which catches all the debris. Underneath, attached to the sink is the garbage container, conveniently located to swing out when needed. Hidden underneath also, and easy to swing out when anything is wanted, is a container for brushes and cleaning compounds, which formerly made very unattractive ornaments for the handiest window sill.

A JOY FOREVER

The new sinks have bright chromium faucets and acid-resisting enamel which cannot be harmed by fruit juices or acids, and that keeps its original lustre undimmed for years. Combined with the new cabinet units it transforms the old-fashioned kitchen.

The new sink is an essential part in any plan for modernizing the kitchen, and is a sound investment in thousands of homes where housewives are struggling along with obsolete sinks. Home economics experts, whose studies have shown that half the time the housewife spends in the kitchen is involved with tasks at the kitchen sink realize the need for modern equipment.

R. L. CALDER, K.C., TO SPEAK HERE TUESDAY

As part of a coast-to-coast tour, R. L. Calder, K.C., M.C., vice-president of the Civil Liberties Union and member of the National Council of the Canadian League for Peace and Democracy, will deliver an address at a public meeting to be held in the Chamber of Commerce Auditorium on Tuesday, at 8 p.m. Malcolm Ross, M.A., general secretary of the league, will also speak.

Witty Kitty

By NINA WILCOX PUTNAM

No one can make a mountain out of a molehill faster than a backseat driver.

Cathedral W.A. to Hold Irish Party

The musical programme arranged for the St. Patrick's Day missionary tea, to be held in the gymnasium of the Memorial Hall on Thursday, promises to be of great interest.

Merle North Chandler, contralto, will sing the following numbers, "An Irish Folk Song," by Arthur Foote; "My Message," by D. Hardelst; "Little Connemara Rose," by Dickson; "Joy," by Bassett; Miss Phyllis Deaville will sing "A St. Patrick's Song," by Gustave Klemm; "The Crocus Carpet," by Hazelhurst; "An Irish Song," Westendorf; "Spring Moods," by Yale-Smith. Mrs. Grace Deaville will act as accompanist. Rev. A. E. Hendy will also contribute several solos, while Rev. G. R. V. Bolster will tell some appropriate Irish stories.

The tea and entertainment is arranged under the auspices of Christ Church Cathedral Senior Evening Branch Woman's Auxiliary, and will begin at 3 p.m. The reception committee for the afternoon will be the honorary president of the branch, Mrs. J. T. Dickson; Miss Margaret Sill, president, and Miss M. R. Lawson, M.B.E., vice-president. Miss Mott is in charge of the home cooking stall and Mrs. W. Hichens-Smith is convener for the afternoon programme of music.

SAND-BLASTED WOOD

Sand-blasted wood, properly finished, gives some odd and beautiful effects. A simple and attractive finish is obtained by first dusting off the surface thoroughly to remove all fine sand which may have been left in the pores.

After that a stain is applied—preferably a penetrating transparent oil stain. This should be wiped off immediately to produce an even effect.

Two thin coats of in should be used. A very thin coat of shellac may be applied after staining. Then a final finish should be given with a coating of flat varnish.

PEDEN GOING AFTER RECORD

Victoria Bicycle Rider and Younger Brother in Chicago Race

CHICAGO, March 12 (AP).—Torchy Peden, red-haired star of the saucer boards for many years, will be out after a world title when he and brother Doug team up in the thirty-ninth annual Chicago six-day bicycle race, which will open tomorrow night at the Stadium.

Torchy has won thirty-one six-day whirls and is tied with Piet Van Kempen, of Holland, for the most races won. The Pedens, representing Canada in the event, rule slight favorites to come home in front when the grind ends next Saturday night.

Others in the field, Jerry Rodman and Bobby Thomas; Carl Goebels and Ewald Wissel; Tino Reboli and Gerard Debaets; Henry O'Brien and Russell Allen; Hike de Phillipo and Caesar Binetti; Alfred Letourner and Omer Debruycker; Henry Szamota and George Shipmen; Gustav Zima and Victor Rausch; Louis Cohen and Willie Grimm; Remigio Saavedra and Bobby Echevaria; Cecil Behringer and Raymond Bedard; Dave Lands and Angelo de Bacco.

New Hat Shop Opened Here

Victoria women, now in the throes of choosing their new Spring outfits, have found real interest in the establishment of the La Mode Millinery Shop, recently opened at 633 Yates Street, close to the corner of Broad Street. Here is to be found an excellent selection of the newest imported styles in hats, together with the popular-priced models of distinctive and individual design.

La Mode Millinery is under the management of Mrs. J. McKeeman, who has been in the millinery business for the past twenty-five years, for the most part located in Eastern Canada. At one time she was buyer for the R. E. Walker Company, of Fort William, and in this capacity has visited the style centre of Europe many times.

The new store makes a specialty of wedding veils and also features a moderate-priced hat, made exclusively for La Mode Millinery.

SHOT WITHOUT WARNING

WOODBURY, N.J., March 12 (AP).—Harry Schmidt, fifty-two-year-old superintendent of a burglar alarm company, was shot to death in his home early today by what County Prosecutor Lynwood Lord said he believed was a burglar. Schmidt was wounded four times shortly after he returned home and apparently surprised an intruder.

Under the auspices of the New Forum Club, Norman Baker, Superannuation Commissioner, will give an address on "The Civil Service" at the Y.W.C.A. tomorrow evening at 8:15 o'clock. The public are cordially invited to hear Mr. Baker, who is known both as a speaker and for his knowledge on this subject.

Man Can Now Talk With God, Says Noted Psychologist

MOSCOW, Idaho — A new and revolutionary religious teaching designed to show how we may find, understand and use the identical power which Jesus used, is attracting world-wide attention to its founder, Dr. Frank B. Robinson, noted psychologist and author.

"Psychiana," this new scientific teaching, believes that it is today possible for every normal human being, understanding spiritual law as Christ understood it, "to duplicate every work that He ever did."

Dr. Robinson has prepared a 6,000-word treatise on "Psychiana," in which he tells about his long search for the Truth, how he finally came to the full realization of an Unseen Power or force "so dynamic in itself that all other powers and forces fade into insignificance beside it"—how he learned to commune directly with the Living God, using this never-failing power to demonstrate health, happiness and financial success, and how any normal being may find and use it.

Just send your name and address to Dr. Frank B. Robinson, 18-3rd Street, Moscow, Idaho. This fascinating story will be sent free and postpaid without cost or obligation. Write the doctor today.—Copyright, 1937, Dr. Frank B. Robinson. (Advt.)

Scout News and Notices

ST. MARY'S TROOP

The weekly meeting of St. Mary's Troop was opened on Friday evening by Duty Second Harry Doe, with thirty-five Scouts present. Following roll-call and inspection, a lively game of fried fish relay was played. This was followed by the usual den period and instruction in the pathfinder badge by the Rover leader.

A knotting "bee" with the tenderfoot knots produced considerable excitement among the contestants. Following a lively game of poison circle the meeting was closed. During the meeting the schedule of the swimming gala on April 22 was announced and tickets were distributed to the patrols to be sold. Announcement of an Easter camp during the holidays was made and details given.

FIRST CATHEDRAL TROOP

There was a large attendance of boys at the meeting of the troop Friday night, the opening ceremony being conducted by James Harvy, acting duty patrol leader.

Inspection and instruction followed and examinations were passed for fire fighting, Scouts pace, signaling, compass, cooking and kim's game. The following boys passed these tests: J. McDonald, J. Blakemore, J. Harvy, B. Corbett, R. Corbett, B. Lupton, R. Neilson, B. Wilson and H. Wood. Several games were played under the supervision of James Lawrie. Another hike is to be held today if the weather is favorable. The meeting was then closed in the usual manner, the duty patrol for next week being the grouse.

Birthday Party Held by Chapter

The Victoria Chapter No. 25, Women of the Moose, celebrated its seventeenth anniversary recently at the home of Mrs. E. Burke, 1042 Johnson Street. Contests were won by Mr. W. Kettle and Mrs. J. Beadle; Mrs. S. Wetherell winning the tablecloth.

The supper table was centred with red and white carnations, flanked by red tapers in ivory holders, the birthday cake holding the place of honor. Senior Regent Mrs. M. Carter welcomed the guests and proposed a toast to the chapter, then presented the guest of honor, Mrs. E. Elesmore, the first senior regent who lit the candles on the cake, marking seventeen years. Mrs. Elesmore briefly recalled many outstanding incidents in the past and wished the chapter steady progress and greater achievements in its great humanitarian work.

Past dictator of Lodge 1390, Mr. W. Lettle, spoke briefly and a short address was given by Past Ranger E. Jane, who also thanked the hostess, Mrs. E Burke, Mrs. K. Herring, who also made and donated the cake, also those who helped in serving. Past Regent M. Pearce spoke a few words and Past Regent P. Huckin cut the cake.

Corsage bouquets of violets and carnations were presented by the hostess to charter members, Mrs. E. Elesmore, Mrs. M. Willmott, Mrs. R. Panting, Mrs. M. Morry and Mrs. Mary Robertson. An executive meeting will be held Friday evening at the home of Mrs. P. Huckin, 723 Belton Avenue.

HOTEL SAN FRANCISCO Stewart
DOWN TOWN
On Geary St. just above Powell—the principal Stores and Theatres are within easy walking distance on the level
WITH BATH One Person $2.50 $3 and $3.50
Two Persons, $3.50, $4.00, $4.50, $5
Without Bath, One $1.75, Two $2.50
EXCELLENT DINING ROOM AT MODERATE PRICES
Send for Folder—gives complete Tariff, describes points of interest
Chas. A. & Margaret Stewart, *Proprietors*

TAILORS STUDYING FASHIONS FOR MEN

LONDON, March 12 (AP).—Springtime is fashion time even for men. English tailors have studied the trends and here's what they find.

For the man about town dark blue felt hats are becoming popular and will oust the "Anthony Eden" blacks. They tone better with blue, blue-grey and grey suits.

Wide apart stripes are a feature of fashionable suitings and are repeated on shirts.

London businessmen are going back to the white collar with fancy shirt instead of collar to match.

STEP AHEAD into an Era of Healthier, Happier Living . . . .

The Electrical Way

SWITCH TO AN ELECTRIC RANGE

SWITCH now to quick, clean electric cooking . . . you can buy a range for as little as $110.00 . . . FREE installation, up to $50.00, in a one-family dwelling . . . only $5.00 down with the balance in easy payments on your regular B.C. Electric account. There's an allowance for your old stove, too, that's really worth while.

Moffat Range

Combined in this modern electric range are all the very latest improvements, frame of rugged angle iron . . . 4 surface elements, placed at back of table top, leaving large work surface . . . roomy oven . . . large warming oven . . . handy utility compartment . . . dependable oven heat control . . . lamp, timer and condiment set, adding much to cooking efficiency and enjoyment.

Hotpoint Combination

This smart "Homestead" combination coal-electric range brings to your home all the advantages of electric cookery plus comfortable warmth for the kitchen. It is neatly finished in cream-white porcelain enamel with buff trim, and has four Hi-Speed surface elements. Also spacious oven, which is fully AUTOMATIC.

McClary Table Top

Positively the last word in cooking convenience, this sleek new McClary electric gives you everything you could possibly ask for, including two utensil drawers, high-speed elements, a cool table top, a large, very good oven with automatic temperature control . . . even a warming oven. See it at our Douglas Street Store.

B.C. ELECTRIC

DOUGLAS AND PANDORA

PHONE G7121

EXCAVATIONS ADD HISTORY

Catacombs Unearthed in Palestine Yield Wealth of New Material

HAIFA, Palestine (BUP).—New pages are being written into the ancient history of the Jews in Palestine by excavations being carried out by Dr. B. Maisler on behalf of the Jewish Palestine Exploration Society at Sheikh Abreik, in the mountains of Western Galilee.

There has been discovered a large cemetery, ranging in date from the second to the fourth century A.D., which is considered to be the necropolis of the town of Beth-Shearim, mentioned frequently in Talmudic sources as a central cemetery for the Jews of Palestine and of the Diaspora during the first centuries after the destruction of the Second Temple.

After two periods of excavation since October, 1936, four catacombs have been brought to light on the western slope of the hill of Sheikh Abreik, and six others on a hill to the northwest.

OPEN CORRIDOR

Most of the time was spent on the first catacomb. It consists of an open corridor, about twenty-six yards long, cut in the rock, from which access is gained to several halls. The doors of these halls are well preserved and several still revolve in their sockets. The halls contained some 400 burial places.

The catacombs have many features in common with the passage cut in the rock from which the burial halls open characteristic to most of them. But unusual is the squared courtyard in one of the catacombs, with its beautiful staircase, colored mosaic pavement and arched doorways.

In several tombs skeletons were found in their original burial positions, but only in one pit could remains of a wooden coffin be clearly distinguished.

The tombs and walls of the burial rooms are decorated with paintings, drawings and reliefs, among which the most prominent are ancient Jewish motives. The most common ornaments are the Menorah, the Torah-shrine, the shell and the fruit bowl. Also very popular are human figures, ships, animals, plants and geometric designs.

The excavations yielded some 140 objects such as lamps, rings, bracelets, cosmetic articles, pottery, glass and coins of the third century.

IMPORTANT FEATURE

One important feature of the necropolis is the wealth of epigraphic material, as it contains no fewer than 185 Greek, Hebrew, Aramaic and Palmyrene inscriptions. These are either incised or written with red, black or green paint on the lintels, doors, walls or covering slabs. The inscriptions provide much material for the study of proper names used by ancient Jews in the Roman period, and it is frequently found that one person bore both a Hebrew and a foreign (Greek or Roman) name, such as Sarah-Maxima.

Two halls contained the burial places for priests, one being especially preserved for this purpose. Specifically mentioned titles and professions are "rabbi," and the most frequent, "principal of community," "officer" and "moneyer."

The inscriptions also contain blessings and words of endearment.

HOCKEY STANDINGS

NATIONAL LEAGUE
Canadian Division

	W.	L.	D.	Goals F.	Goals A.	P.
Toronto	22	14	9	134	116	53
Americans	17	16	11	98	95	45
Canadiens	16	17	12	113	122	44
Maroons	12	29	5	94	139	29

American Division

	W.	L.	D.	Goals F.	Goals A.	P.
Boston	26	11	6	110	81	62
Rangers	26	13	5	179	86	57
Chicago	19	22	9	94	126	47
Detroit	19	23	11	88	119	31

COAST LEAGUE

	W.	L.	D.	Goals F.	Goals A.	P.
Seattle	20	14	8	123	100	48
Vancouver	19	18	5	87	91	43
Portland	16	18	8	88	84	40
Spokane	16	21	5	90	113	37

The annual meeting of the Children's Leader' Council of Victoria will be held tomorrow evening, at 8 o'clock, in the Douglas Street Baptist Church. Rev. F. W. McKinnon will conduct the election of officers for the coming year and also the devotional period, which will be followed by study groups in preparation for the Easter lesson.

CANADA FINEST EMPIRE CENTRE

British Aviation Expert Proposes Organization of One Defence Unit

LONDON (BUP).—A proposal that the British Empire should be organized into one defence unit in the air, with its centre, arsenal and aircraft factories in Canada, is advanced by Captain Norman MacMillan, British aviation expert, in a book.

Such a scheme, he contends, would prevent enemy aircraft in wartime from so battering people in Great Britain from the air that they might be forced to sign an armistice without a single soldier having set foot upon British territory.

Captain MacMillan declares that airplanes can be built for Empire defence that could bring aid to Britain across the Atlantic in fifteen hours or less. He believes Canada would be the logical base for an Empire air force because it is one part of the Empire which stands secure.

The British expert suggests that an Imperial Defence Council should be formed to organize such an Empire air force.

SCIENTISTS SEEK ABSOLUTE ZERO

LONDON (BUP).—An attempt to produce a temperature of "absolute zero"—459 degrees Fahrenheit below zero—is being made by British scientists.

Prof. F. A. Lindemann, of Clarendon Laboratory at Oxford, who is leading the researches, said the object of the experiments is to study the molecular forces and the magnetic and electrical characteristics of substances.

"Absolute zero," he said, "is 459 degrees Fahrenheit below zero. Scientists never have reached it, but have got very near it by stopping the heart action of molecules.

"In our laboratory we have worked to within two or three degrees of absolute zero by liquefying hydrogen and then compressing and liquefying helium. The liquid is contained in a vessel something like a thermos flask."

FORMER SAVAGE BECOMES DOCTOR

SYDNEY, N.S.W. (BUP).—A remarkable example of progress from barbarism to culture was instanced by the arrival here of Geoffrey Kuper, a certificated native medical practitioner, on his way to a new appointment in the Solomon Islands.

Twelve years ago Kuper, as a small boy in the Solomon Islands, was placed among the ancestral skulls and ceremonial canoes in an initiation house of his tribe. For six months the twelve-year-old boy was instructed by the old men of his tribe, made to drink blood of the bonito fish, and underwent rigorous ceremonies. Not once was he permitted to look on the face of a woman during that time—not even that of his mother.

Now, a graduate of the Central Medical School, Suva, Fiji, dapper, well-dressed and neatly shod, he is to take up a new duty on the Island of Malaita, in the Solomin group.

Kuper has forgotten his native tongue. He converses in English.

Blind Boy Is Best Student Test Proves

SYDNEY, N.S.W. (BUP).—One of the most brilliant students who wrote the State school leaving examinations last year was F. A. Best, an 18-year-old blind boy.

Best, who attended Parramatta Boys' High School, has never allowed his affliction to interfere with his studies, A. J. Hedberg, his headmaster, said. He uses Braille for some of his reading and makes his notes on a typewriter.

AGED WOMAN ESCAPES FROM BURNING HOME

RIMBEY, Alta., March 12 (CP).—Living alone, and partially deaf, Mrs. William Stuart, eighty-two, did not know the upper story of her home was ablaze until ashes began dropping through the ceiling into the living-room.

She managed to collect some valuable papers and a few pictures before being compelled to leave the house which was completely razed.

BIRTHDAY CLUB

Members and friends of the birthday club, connected with the Victoria City Temple, are reminded that the March group captained by Mrs. A. L. Oakley, will present a four act comedy entitled "Love vs. Politics," at the City Temple auditorium on Friday at 8 p.m. The presentation of this play is in the hands of the Victoria City Temple Young People's Society, under the direction of Mrs. M. Hammond.

Retail Markets

Fruits

Bananas .... lb. .09; dozen	35 to .40
Grapefruit—	
California	9, 5 and 4 for .25
Texas	5 and 4 for .25
Lemons—	
California, dozen	.20 to .40
Oranges—	
California Navels, doz.	15 to .50
Almeria Grapes, per lb	.20
Sawdust Emperor Grapes, lb.	.25
Cocoanuts, each	.05 and .10
Apples—	
Okanagan Fancy McIntosh Reds, doz.	.25 to .30
Okanagan Winter Bananas, 7 lbs. box	.25 1.35
Okanagan Delicious, doz.	.20 to .40
Okanagan Spits	5 lbs. for .25
Roman Beauties	7 lbs. .25 box 1.35
Winter Bananas	7 lbs for .25 Box 1.25
Cooking	5 lbs. for .25
Table	3 lbs. for .25
Okanagan Newtowns, 3 lbs. for	.25
Anjou Pears, per doz.	.25 to .50
Calavos, small, each	.15 to .30
Pineapples, each	.35

Vegetables

California Peas, per lb.	.25
Florida Beans, per lb.	.25
Mexican Tomatoes	.15
Peppers, green, per lb.	.25
Cauliflower, each	.15 and .20
Cabbage, lb	.03
California Celery	.10 and .15
California Broccoli	2 lbs. for .25
Asparagus, per lb.	.35
California Lettuce, head	.05, .10, 2 for .15
Imperial Valley Lettuce, head	.10
California Yams	3 lbs. for .25
California Globe Artichokes, each	.10
California Parsley, per bunch	.06
Cabbage, per lb	.04
Parsnips, lb	.04
Borecoli, per lb	.10
Sprouts	.15
Parsley, per lb.	.05
Rhubarb	3 lbs. for .14
Onions, lb	.05
Spanish Onions, per lb.	.07
California Carrots, 2 bunches for	.15
Turnips, lb	.03
Green Onions, per bunch	.06
California Cabbage, per lb.	.06
Radishes, per lb	.05
Sweet Potatoes	3 lbs. for .25
Texas Spinach, per lb.	.10
Local Potatoes	14 lbs. for .25
Ashcroft Gems	10 lbs. for .25

Fish

Smoked Red Salmon	.35
Soles, 2 lbs.	.30
Red Salmon, lb	.25
Local Cured Black Cod	.25
Large Eastern Kippers, lb.	.20
Local Kippers, 2 lbs	.25
Fresh Cod	.15
Lady-smith Oysters, half pint	.25
Salt Cod	.25
Digby Cure, box	.30
Haddies, lb	.20 to .25
Boneless Herring	.30
Smoked Cod	.25
Haddie Fillets	.30 and .25
Fresh Smelts	.25
Local Bloaters, 2 lbs.	.25
Sooke Shrimps, per lb.	.25

Poultry

Chicken, per lb.	.35
Ducks, per lb.	.35
Heavy Fowl, per lb.	.30
Light Fowl, per lb.	.25
Turkey	30, .35 and .40

Retail Beef

Prime Rib Beef	30 to .25
Loin Roast	30
Pot Roast	18 to .18
T Bone Steak	.35
Round Steak	.35
Rump Roast	.32

Sailor Lost Two Days in Battleship

DEVONPORT (BUP).—A seaman who disappeared in the 29,150-ton battleship Resolution for two days and was presumed drowned was found safe on board the warship.

The sailor, Leonard Lee, disappeared when the ship was off Ushant, and when the Resolution returned to Plymouth a telegram was sent to his parents, "deeply regretting to inform you that your son is missing, presumed drowned." Next day Lee's mother received a letter of condolence from the captain.

Shortly after the letter arrived, however, the police called at Lee's home and announced that he was safe. It was explained that Lee became seasick during rough weather and retired to some cubby hole, where he collapsed and stayed until the ship reached Plymouth.

QUADRUPLETS ADDED TO LARGE FAMILY

QUEBEC, March 12 (CP).—Quadruplets, all boys, were born to Mr. and Mrs. Donat Fournel, formerly of Quebec, now established at a colonization centre near Laferte, Abitibi County, according to word received today by Fournel's mother here.

The four babies and the mother were reported to be doing well. The births bring the number of living children in the Fournel family to seventeen.

WOULD REPEAT HOOTLESS DAY

Not One Accident in Capetown on Day When Horns Silenced

CAPETOWN (BUP).—A demand for a "hootless day," similar to one previously organized by a South African newspaper for the purpose of reducing accidents and noise, is again being voiced here.

"When, during last October, this 'hootless day' was held, there was not a single motor accident in Capetown," Sir Alfred Hennessy, chairman of the S.A. Royal Automobile Club, said in discussing the revival of noise in the city.

"Motorists, like everyone else, have short memories, but something should be done to make motorists hoot-conscious again. In a very striking demonstration it was shown that by reducing hooting to a minimum, the city can be pleasantly quiet without detriment to traffic conditions or the safety of the public.

"Weeks and months after 'hootless day' the effect persisted—Capetown, once described as the noisiest city in the world, became the quietest city in South Africa.

"The Jeremiahs who gloomily prophesied that less hooting would bring an increase in road accidents have been effectively silenced, for experience has shown that there are fewer accidents when drivers and pedestrians use their eyes instead of relying on hooting."

THE POINT OF CONTACT—

Most every business man realizes that sales would be a matter of comparative ease if a favorable connection were established between his product and the consuming public.

Make contact and create good connections through the medium of the printed word.

An attractive folder or pamphlet and well groomed stationery will prove one of the most convincing salesmen.

THE COLONIST
COMMERCIAL AND FINE PRINTING
1211 BROAD STREET PHONE G 5241

Better in Prison Than on Outside

COLOMBO (BUP).—Prison life is better than life outside the prison, says D. Lloyd, Assistant Superintendent of Police, criticizing the increase of crime here.

"The majority of re-convicted criminals discharged from jail have a tendency to seek readmission, as the amenities of prison life possess more attractive features than life outside, with all the difficulties of securing honest employment," Lloyd's report declares. "Present-day imprisonment is not a sufficient deterrent punishment."

According to the report, crime figures in the city of Colombo for 1937 are the highest on record. The total number of cases for the year is 2,067—an increase of 103 cases over the previous year.

WORKS IN 2 WAYS ON DISCOMFORT OF COLDS

1. Take 2 "ASPIRIN" tablets and drink a full glass of water. Repeat treatment in 2 hours.

2. If throat is sore from the cold, crush and stir 3 "ASPIRIN" tablets in ½ glass of water; Gargle twice. This eases throat rawness and soreness almost instantly.

No family need neglect even minor head colds.

Here is what to do: Take two "Aspirin" tablets when you feel a cold coming on—with a full glass of water. Then repeat if necessary, according to directions in each package. Relief comes very quickly.

The "Aspirin" method of relieving colds is the way many doctors approve. You take "Aspirin" for relief—then if you are not improved promptly, you call the family doctor.

● "Aspirin" tablets are made in Canada by the Bayer Company, Limited, of Windsor, Ontario.

DEMAND AND GET—
ASPIRIN TRADE MARK REG.

ATTENTION!

THE COLONIST
1211 BROAD STREET
PRINTING • LITHOGRAPHING • BOOKBINDING

PENFOLDS
Australian Wine
"ALWAYS MAKES DINNER A SUCCESS"
Made in the Largest and Most Up-to-Date Wineries in the World

Rich Port - - - - 90c Per Bottle
White Port - - - $1.00 Per Bottle

—Other Varieties Available—

Extra Special R.R. Chablis	$1.30
Extra Special R.R. Claret	$1.30
Extra Special R.R. Port	$1.50
Extra Special R.R. Liqueur Muscat	$1.50
Extra Special R.R. Sauterne	$1.30
Minchinbury Extra Dry Champagne	$3.90
Minchinbury Sparkling Burgundy	$3.65
Minchinbury Sparkling Hock	$3.65

PENFOLDS WINES, LTD.
Established 1844
Own and Operate Eleven Vineyards and Wineries in Advantageous Areas in Australia
"An Empire Achievement"

This advertisement is not published or displayed by the Liquor Control Board or by the Government of British Columbia.

THE MOST ADVANCED CAR IN THE WORLD

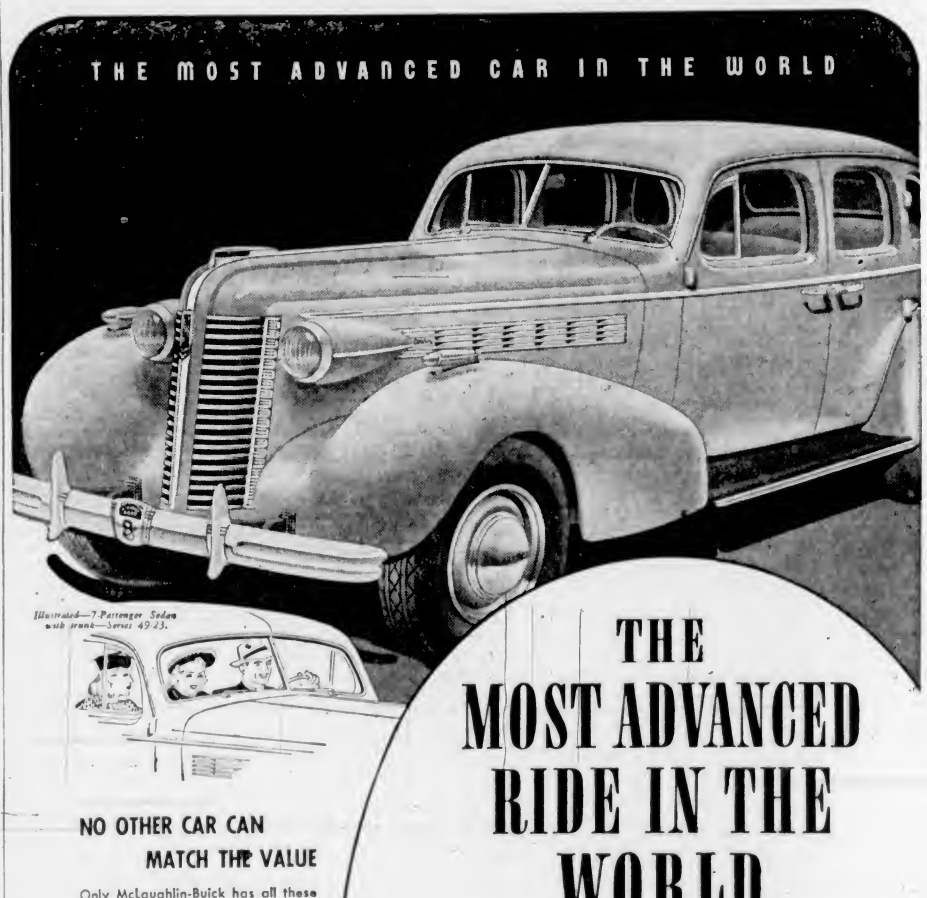

Illustrated—7-Passenger Sedan with trunk—Series 49-23.

NO OTHER CAR CAN MATCH THE VALUE

Only McLaughlin-Buick has all these advanced, proved features . . . DYNAFLASH Valve-in-Head Straight Eight Engine . . . TORQUE-FREE Springing . . . Tiptoe Hydraulic Brakes . . . Genuine Knee-Action . . . Unisteel Turret Top Bodies with Fisher No-Draft Ventilation . . . Safety Glass . . . Torque Tube Drive and Sealed Chassis. Nation-wide Parts and Service organization always at your command, anywhere.

THE MOST ADVANCED RIDE IN THE WORLD

McLAUGHLIN-BUICK'S new TORQUE-FREE rear springing — along with Knee-Action — now brings you the comfort and safety of coil springing *on all four wheels.* It wipes out bumping, bouncing, jarring. It lets you relax in the back seat as well as the front seat. It greatly reduces the danger of skidding. It lengthens tire life. It gives you traction in mud, snow and sand. Six grease points are eliminated—there's nothing to get out of adjustment. And TORQUE-FREE Springing makes the car easier and safer to handle, a steadier road-holder.

Is that the kind of riding comfort you've been looking for? Then just imagine a ride like that powered by McLaughlin-Buick's new DYNAFLASH Engine! Try it for yourself today . . . we're keeping a car ever-ready for you to drive.

Dynaflash Engine
Torque-Free Springing

WESTERN MADE FOR WESTERN TRADE

Better Buy McLAUGHLIN Buick

DAVIS-DRAKE MOTORS, LTD.
900 FORT, AT QUADRA, VICTORIA — DUNCAN BRANCH—Government and Kenneth Streets

Plays and Players

"Radio City Revels" Is Now on Dominion Screen

With its inherently ingenious theme counterpointed by a gay array of catchy song numbers, unique dances and the work of a brilliant cast, RKO Radio's new comedy, filmusical, "Radio City Revels," will close tomorrow at the Dominion Theatre.

Bob Burns, Jack Oakie, Kenny Baker, Milton Berle, Victor Moore, Helen Broderick, Ann Miller, Jane Froman, Buster West and Melissa Mason have the top roles in the picture which ostensibly deals with a huge celebration of the fifth anniversary of Radio City itself.

The real theme of the story, however, is a merry one—the quaint habits of Mr. Burns in composing lovely songs in his sleep, although even with mail-order lessons from Oakie, his conscious efforts are terrible. On this sprightly basis most of the plot complications are built, and the film weaves them deftly into an entertaining structure.

Is Featured With Stars

Ann Miller as She Appears in "Radio City Revels," the Picture Which Will Show for the Last Times Tomorrow at the Dominion Theatre. Also Featured in the Cast Are Bob Burns, Kenny Baker and Jack Oakie.

William Powell Stars With Lovely Annabella

Debonair William Powell . . . lovely Annabella!

He's the perfect butler and she's the perfect lady.

They're perfectly sensational, co-starred together in "The Baroness and the Butler," newest 20th Century-Fox hit production which will start tomorrow at the Capitol Theatre.

It's Bill Powell at his best, and lovely Annabella . . . in her first American-made picture . . . the most glamorously exciting personality ever to grace the screen.

"The Baroness and the Butler" provides a gray situation within a few seconds of the opening of the picture and carries the light tempo through the entire story.

The supporting cast of "The Baroness and the Butler" also features Joseph Schildkraut, J. Edward Bromberg, Nigel Bruce and Lynn Bari.

"EBB TIDE" AT OAK BAY THEATRE

Sea Adventure Is Filmed in Technicolor With Ray Milland and Frances Farmer

Stars of European and American stage and screen fame have the important character roles in the Robert Louis Stevenson and Lloyd Osborne great adventure of the South Seas, "Ebb Tide," which will start tomorrow at the Oak Bay Theatre.

Made in Technicolor, this Paramount sea saga introduces for the first time to the American screen the famed Viennese actor, Oscar Homolka, who has the role of Captain Thorbecke, of the Golden State. Barry Fitzgerald, noted star of the Abbey Players of Dublin, is also featured, together with Ray Milland, Frances Farmer and Lloyd Nolan.

Co-Star in Capitol Film

Annabella and William Powell Who Are Co-Starred in the New 20th Century-Fox Hit, "The Baroness and the Butler," Which Will Start Tomorrow at the Capitol Theatre.

COLUMBIA OFFERS MUSICAL SUCCESS

"You Can't Have Everything," Stars Don Ameche and Alice Faye With Ritz Brothers

Starting them from close to the top of the ladder of film success, Twentieth Century-Fox's brilliant musical hit, "You Can't Have Everything," which will start tomorrow at the Columbia Theatre, presents two talented artists already known to millions of fans all over the nation.

Featured in the cast supporting Alice Faye, the Ritz Brothers and Don Ameche, the new screen pair are Louise Hovick and Rubinoff and his violin.

Charles Winninger and Tony Martin are also featured in the show, which was directed by Norman Taurog, and Mack Gordon and Harry Revel wrote the music and lyrics.

MYRNA LOY STARS IN "MAN-PROOF"

Ultra-Modern Story Has Four-Sided Romance—Opens at Atlas Theatre Tomorrow

An ultra-modern story of a four-sided romance, "Man-Proof," will open tomorrow at the Atlas Theatre, with a stellar cast headed by Myrna Loy, Franchot Tone, Rosalind Russell and Walter Pidgeon.

Famous for her portrayals as the ideal American wife, Miss Loy now deviates from her usual roles to play a single woman whose man is stolen by a rival.

Richard Thorpe directed "Man-Proof," with an outstanding cast which includes Rita Johnson, Nana Bryant, Ruth Hussey, Leonard Penn, John Miljan, William Stack, Oscar O'Shea and Dan Toby.

"PAGLIACCI" TO SHOW AT PLAZA

Leoncavallo's Opera Produced for United Artists by Max Schach, A Viennese

In 1914 the gerat Caruso made a film of Leoncavello's opera "Pagliacci." It took only four and a half minutes to show. Caruso's voice was recorded on gramophone records which were run to synchronize with the picture on the screen.

The cameraman responsible for the 400-foot classic was Otto Kanturek, who has now achieved a twenty-three-years' ambition by photographing the full-length "Pagliacci" film which Max Schach has produced for United Artists and which will open tomorrow at the Plaza Theatre.

A Viennese, he has all the happy temperament associated with natives of that city; he also has the brilliance with which only the favored few are graced.

DOUBLE OPERA BILL WILL BE PRESENTED

The Victoria Grand Opera Association will present, at the Empire Theatre on Friday and Saturday, March 25 and 26, the famous double bill of opera, namely, Mascagni's one-act opera "Cavalleria Rusticana," followed by Leoncavallo's "Pagliacci."

For these two operas, both of which will be presented each evening, Elbert Leroy Bellows, the eminent American tenor, has been engaged as guest artist. In "Cavalleria Rusticana," the principal parts will be sung by Thelma Johns, Vivian McCahill, Rita Shearing, Elbert Leroy Bellows and Arthur Jackman. Principal roles in "Pagliacci" will be entrusted to Peggy Moore, Elbert Leroy Bellows, Fraser Lister, David Oldham and Norman Tyrrell. There will be a large chorus and augmented orchestra. Basil Horsfall will conduct both operas each evening. Special costumes have been designed by Marjory Barker.

"APPLESAUCE" TO BE GIVEN ON MARCH 17

"Applesauce," the three-act comedy which had such a long and successful run in New York and was recently given a screen version, is the vehicle chosen by the Irish Players for the seventh annual production in aid of St. Louis College, to be presented at the Empire Theatre on St. Patrick's Day, March 17.

The play was selected for its great laugh-provoking qualities, and is being produced by James McGrath, with every comedy angle fully exploited.

The plot develops a counter-theme of the older generation (played by James McGrath, Mary Black and Walter Crawley) against the Young, modern contingents, played by Honor Benson, Richard Gatehouse, Arthur Leonardt and Norah O'Connell. In addition to the stage production, the pupils of St. Louis College will give displays of tumbling, pyramid building and Irish folk songs and dances.

Variety Programme

Under the auspices of the Ward Three Conservative Association, there will be a programme of community singing and variety items in the Conservative Rooms, Campbell Building, on Friday next, commencing at 8 p.m. R. A. Wootton will give a brief address during the evening. Mrs. J. Taylor, general convener, is in charge of the programme. A silver collection will be taken to defray expenses.

SUCCESSFUL CONCERT HELD IN ORANGE HALL

A successful concert was held in the Orange Hall under the auspices of the Sir Edward Carson Loyal Orange Lodge on Friday evening.

Those who contributed to an enjoyable programme were: Mrs. B. Noel, Misses Nat Finn, Beverley Noel, Margery Noel, Ena Middleton and Evelyn Finn, and Tom Obee, Bert Lilley, Alex Martin, J. S. Lister, W. Holman, W. Anderson, and M. Gosnel. Mrs. F. Hole and Mr. Glendinning accompanied the artists.

AMUSEMENTS

On the Screen

Atlas—Myrna Loy in "Man-Proof."

Capitol — "The Baroness and the Butler," starring William Powell.

Columbia—Alice Faye in "You Can't Have Everything."

Dominion—Bob Burns in "Radio City Revels."

Oak Bay—Ray Milland in "Ebb Tide."

Plaza — "Pagliacci," starring Richard Tauber.

Have Leads in Romance

Myrna Loy and Franchot Tone in a Scene From "Man-Proof," the Film Which Will Start Tomorrow at the Atlas Theatre.

Conservatory Examination Results Given

The following is a list of successful candidates in examinations held recently by the Toronto Conservatory of Music in Victoria. The names are arranged in order of merit.

Theory — Associateship piano, written: Honors, Mae E. Dumbleton.

Grade V — History: First class honors, Mary Orme.

Grade IV — Harmony, history: Honors, Rae Millar. Counterpoint: Honors, Irene Carter.

Grade III—Harmony: Pass, B. Robinson. History: Honors, Phyllis Maddock.

Grade II—First class honors: E. Marjorie Lea, Gloria M. Wilson, George B. Gibson.

Grade I—First class honors, Mary Crouch, John Beckwith, Eric Orme.

It was a very small station in the Highlands and to the solitary railway official in view the English woman visitor was calling, "Partah, portah, come here at once."

"What d'ye want?" that worthy asked.

"I've lost my luggage," she called. "Then," came the retort, "for what wad ye be wanting a porter?"

PLAZA 3 DAYS ONLY— MON. - TUES. - WED.

The world's finest voice will thrill you as it has never done before in this emotionally dramatic masterpiece. Acclaimed by the press as TAUBER'S GREATEST PERFORMANCE

TAUBER – SINGING THE BEST KNOWN MELODIES IN THE WORLD

TRAFALGAR FILMS PRESENT

RICHARD TAUBER IN PAGLIACCI

(FROM THE OPERA BY LEONCAVALLO) Cast A

with STEFFI DUNA and DIANA NAPIER

DIRECTED BY KARL GRUNE

A MAX SCHACH PRODUCTION

THEN

ON THE SAME PROGRAMME

NO ADVANCE IN PRICES 12 to 1 15¢ 1 to 5 20¢ 5 On 25¢

St. Patrick's Day

March 17

Comedy Event of the Season

The Irish Players in the Nonstop Riot of Laughter

"APPLESAUCE"

By Barry Conners Directed by James McGrath

Gymnastics, Acrobatics, and Irish Folk Songs and Dances by the Pupils of St. Louis College

EMPIRE THEATRE AT 8:15 P.M.

Tickets, 50c, 75c and $1.00

At the Toggery Shop, or from Pupils of St. Louis College

The Goblin Coffee Shop

Oak Bay Theatre Block - Is Now Open

UNDER NEW MANAGEMENT AT DOWNTOWN PRICES

Lunch 25c - 12-1.15 Dinner 40c - 5.45-7.15

Open Weekdays, 11 A.M. to Midnight Saturdays, 11 A.M. to 1 A.M.

RECITAL!

Presenting Artist Pupils and Students of the

DOMINION ACADEMY OF MUSIC

EMPRESS HOTEL BALLROOM, FRIDAY, MARCH 18, AT 8:15

Fashion Show and Luncheon

Empress Hotel, Wednesday, March 16, at 1 P.M.

Under the Auspices of the Junior W.A. of Jubilee Hospital and the Patronage of Mrs. A. W. Hamber

ALL TICKETS SOLD

Extra Accommodation Arranged for Those Without Reservation. Please Confirm Yours

E 9227

COLUMBIA

MONDAY, TUESDAY, WEDNESDAY

10c Till 2 15c 2-7.30

● HIT No. 1 ● A Grand Musical Show RITZ BROTHERS In You Can't Have Everything With ALICE FAYE ● DON AMECHE

● HIT No. 2 ● Your Favorite Comic Strip Dick Tracy With RALPH BYRD ● KAY HUGHES SMILEY BURNETTE Based on the Cartoon Strip by Chester Gould

● HIT No 3 ● Thrills Galore A Dangerous Adventure With DON TERRY ● ROSILAND KEITH

EXTRA — NEWSREEL

Tomorrow (MONDAY) FOR 4 DAYS ONLY

DAILY AT 12:44, 2:38, 5:12, 7:26, 9:10

LUXURY AND COMFORT AWAIT YOU! NOW COMPLETELY EQUIPPED WITH BRITISH-MADE LUXURY CHAIRS

Bill Powell

At His Debonair Best as the Most Perfect Butler Since "My Man Godfrey" . . . in the Gayest, Romantic Comedy of the Year, Teamed With the Most Glamorous Personality of the Screen!

Annabella in her first Hollywood picture

WILLIAM POWELL "My Man Godfrey" again, in

the BARONESS AND THE BUTLER

HELEN WESTLEY HENRY STEPHANSON JOSEPH SCHILDKRAUT

ADDED! A Musical Canadian Cameo "MUSIC FROM THE STARS" Horace Lapp and His Orchestra ● NOVELTY THRILL BREATHLESS MOMENTS ● SCREEN SNAPSHOTS ● World Wide NEWS

20c Daily 12-1 ● Phone G 6811

CAPITOL

SHOWING MONDAY ONLY!

● BOB BURNS ● JACK OAKIE ● KENNY BAKER ● ANN MILLER ● MILTON BERLE ● VICTOR MOORE

1:15, 3:50, 6:15, 9:37, in

"Radio City Revels"

ALSO . . . 12:11, 2:55, 5:30, 8:23

"DAREDEVIL DRIVERS" With BEVERLY ROBERTS, DICK PURCELL

TUESDAY! LOVE, LAUGHTER AND HUMANITY . . . AN ADVENTURE ROMANCE FOR ALL!

"OF HUMAN HEARTS"

With ● WALTER HUSTON ● JAMES STEWART ● BEULAH BONDI ● GUY KIBBE

ALSO! A Tip-Top Comedy With Songs and Specialties It Can't Last Forever With RALPH BELLAMY BETTY FURNESS

DOMINION 20¢ Daily 12-1

● MONDAY ● FOR TWO DAYS ONLY

A CHARMING—BEAUTIFUL TIGRESS! who defied society's conventions . . . to fight with jungle fury for a love that had been stolen from her!

Man Proof

WITH

Myrna Loy ★ Franchot Tone ★ ROSALIND RUSSELL ★ WALTER PIDGEON

AND MEET THE HARDY FAMILY And Their Boy . . . Andy! They Will Win Your Heart "YOU'RE ONLY YOUNG ONCE" With LEWIS STONE MICKEY ROONEY

Phone E 3214 15¢ 12-1 20¢ 1-5 25¢ 5 On

ATLAS

Empire Theatre FRIDAY and SATURDAY MARCH 25-26

THE Victoria Grand Opera Association

Will Present the Popular Operatic Double Bill

Mascagni's "CAVALLERIA RUSTICANA" and Leoncavallo's "PAGLIACCI"

With outstanding Casts of Principal Artists, Chorus and Augmented Orchestra

ELBERT LEROY BELLOWS, Guest Artist - - - BASIL HORSFALL, Conductor

Mail Orders Now. Prices: $1.65, $1.10, 88c, 55c. Enclose self-addressed stamped envelope for return of tickets. Address same to Willis Pianos Ltd., 712 Fort Street, Victoria

CHILDREN 10c OAK BAY ADULTS 15c Till 7 P.M.

Adolf Zukor Presents

"EBB TIDE"

Amazing Romance of the South Seas. With OSCAR HOMOLKA ● FRANCES FARMER ● RAY MILLAND

Ever See a Tightwad on a Spending Spree? See Edward Everett Horton in "WILD MONEY" Hilarious Comedy

FOX MOVITONE NEWS

AROUND the DIAL

TODAY

11:00 a.m.—Gladys Swarthout, mezzo-soprano, will be heard with Hortense Monath, pianist; Fred Hufsmith and Muriel Wilson, vocalists; and Norman Corwin, author. KJR.

12:00 noon—Josef Hoffman, piano soloist, will be heard with the Philharmonic Symphony Orchestra, under the direction of John Barbirolli KIRO, KVI.

2:00 p.m.—Clyde Barrie, Negro baritone, and Nathan Gordon, viola player, will be the guests of "the "Magazine of the Air," with Channing Pollock as editor, and Mark Warnow's music. KIRO, KVI

2 00 p.m.—A group of aspiring opera singers will compete for a place on the final programme of the opera auditions feature. KJR.

4 30 p.m.—The Toronto Hart House String Quartette will offer two works by the Scottish composer, Sir John Blackwood McEwen, during their broadcast. CBR.

4 30 p.m.—Frankenstein and Dracula, otherwise known as Boris Karloff and Bela Lugosi, their creators, will appear in a comedy sketch with Feg Murray and Ozzie Nelson's orchestra. KJR, KGO

4 30 p.m.—The clubroom of the Chinese Six Companies, the Supreme Court of San Francisco's Chinatown, will be the scene of the Interesting Neighbors programme with Jerry Belcher. KOMO, KFI, KPO.

5 00 p.m.—Don Ameche will introduce Olivia de Haviland, film star, as his guest during this broadcast with Robert Armbruster's orchestra and the regular stars. KOMO, KFI, KPO.

6:00 p.m.—George Gershwin's "Rhapsody in Blue" will be one of the numbers featured by Jose Iturbi with the symphony orchestra and chorus directed by Sir Ernest MacMillan. KIRO, KVI, KSL.

6 00 p.m.—Scott Malcolm and Reginald Godden, young Canadian piano team, will appear as guest artists on the C.B.C. Music Hour, with Geoffrey Waddington's orchestra. CBR.

7 30 p.m.—Tyrone Power and his guest, Jean Parker, will star in a dramatization of "The Duplicity of Hargreaves" on the Hollywood Playhouse broadcast. KOMO, KFI, KPO.

9 00 p.m.—Betty Anne, who recently concluded an engagement with a Vancouver orchestra and station CBR, will be the guest artist of "Sunday Smiles." CFCT.

TOMORROW

5:30 p.m.—Beethoven's "Minuet in G" will be one of the classical compositions which Percy Faith and his orchestra will offer on the presentation of "Streamline." Dorothy Alt, contralto, will be the vocalist. CBR

5:30 p.m.—"Slap Me Pink," a new Calvin Grinnell play, will be presented on the Grand Hotel broadcast, with Betty Lou Gerson and James Ameche. KOMO, KFI, KPO.

6:00 p.m.—Lucy Monroe, lyric soprano, will be the guest soloist with the Philadelphia Orchestra, conducted by Eugene Ormandy. Dr. Neil Carothers will give a short talk of current economic interest. KJR, KGO

6 00 p.m.—Edward Arnold and Fay Wray will star in "Radio Theatre's" presentation of Edward Sheldon's "The Boss," the first play written about rackets. KIRO, KVI, KSL.

7:00 p.m.—A medley of good old Irish tunes will be heard on the Contented programme, with the orchestra under Marek Weber's baton, and Marie Kurenko, soprano. KFI, KOMO, KPO.

7:00 p.m.—The story of how an innocent person became implicated in diamond smuggling will be told by Warden Lewis E. Lawes during his Behind Prison Bars programme. KJR, KGO.

LUX RADIO THEATRE

DIRECT FROM HOLLYWOOD
Tomorrow Cecil B. DeMille presents
EDWARD ARNOLD
FAY WRAY
in
"THE BOSS"
CBR—6 P.M.

Sunday's Programme

CFCT, Victoria, B.C. (1450 Kcys.)

11 00 a.m.—Christ Church Cathedral
5 15 p.m.—Sunday Afternoon Concert.
5 30 p.m.—Christian Science
5 45 p.m.—Melodic Themes
6 00 p.m.—Evening Serenade
6 30 p.m.—Gospel Sunshine Hour
7 00 p.m.—Sacred Songs, Alma Johnson
7 15 p.m.—Christ Church Cathedral Bells.
7 30 p.m.—Christ Church Cathedral Service
8 45 p.m.—Evening Reveries.
9 00 p.m.—Sunday Smiles.

CJOR, Vancouver (600 Kcys.)

9 00 a.m.—B.C. Church of the Air.
9 30 a.m.—Request Programme
10 30 a.m.—Sunday Song Service.
11 00 a.m.—Metropolitan Tabernacle
12 30 p.m.—Dreamers Trio
1 00 p.m.—Musical Interlude
1 15 p.m.—Famous Voices
1 30 p.m.—For Shut-Ins, S Miller
1 45 p.m.—Melody Time
2 00 p.m.—From the Chapel, organ.
2 30 p.m.—Symphony.
3 15 p.m.—Foursquare Gospel Lighthouse.
4 15 p.m.—Hilda Wilson, pianist.
4 30 p.m.—Swedish Programme.
5 00 p.m.—Finnish Society.
5 15 p.m.—British Israel
5 45 p.m.—Swedish Mission
6 00 p.m.—Concert Hall of the Air
6 30 p.m.—Waltz Time
7 00 p.m.—News Flashes
7 15 p.m.—Musical Interlude
7 30 p.m.—Christ Church Cathedral.

CBR, Vancouver (1,100 Kcys.)

9 00 a.m.—See C.B.C. Network except:
4 00 p.m.—Recorded Symphony.
5 00 p.m.—Echoes of Britain.
9 00 p.m.—Concert Orchestra
9 30 p.m.—[illegible]

C.B.C. NETWORK

9 00 a.m.—N.B.C. Symphony Orchestra
9 30 a.m.—Radio City Music Hall
10 30 a.m.—Chamber Music
11 00 a.m.—Romance of Sacred Song.
11 30 a.m.—Pianograms, Jack Emerson
11 45 a.m.—Radio Pulpit
12 00 noon—New York Philharmonic Symphony
2 00 p.m.—Tudor Manor Choral Group
3 00 p.m.—And It Came to Pass
3 30 p.m.—Dr. H. L. Stewart, news review
3 45 p.m.—Jean de Rimanoczy, violin
4 30 p.m.—Hart House String Quartette
6 00 p.m.—C.B.C. Music Hour
7 00 p.m.—Wither Democracy?
7 30 p.m.—Along the Danube
8 00 p.m.—News and Weather.
8 15 p.m.—Leader Singer, Anna Malenfant.
8 30 p.m.—Sweet and Low
9 00 p.m.—Calgary String Or. (not CBR)
9 30 p.m.—Twenty Men and a Maid.
10 00 p.m.—In Recital, Kenneth Ross.
10 15 p.m.—News and Weather
10 30 p.m.—Chamber Music

N.B.C.-KPO RED NETWORK
KHQ-KGW-KFI-KPO-KOMO

8 00 a.m.—Press Radio News
8 05 a.m.—[illegible]
9 00 a.m.—N.B.C. Home Symphony
9 30 a.m.—University of Chicago Round Table Discussion
10 15 a.m.—Henry Busse and Orchestra
10 30 a.m.—Morning Concert
11 00 a.m.—Bob Becker and Guests
11 15 a.m.—Vagabonds, Negro male quartette.
11 30 a.m.—Paul Carson, organist.
1 00 p.m.—Sunday Special "Colonel" Rod
2 00 p.m.—Marion Talley, soprano
2 30 p.m.—Mickey Mouse Theatre of Air
3 00 p.m.—Catholic Hour, Rev M Sheehy.
4 00 p.m.—Professor Puzzlewit
4 30 p.m.—Interesting Neighbors
5 00 p.m.—Don Ameche, m.c., Edgar Bergen and Charlie McCarthy, John Carter.
6 00 p.m.—Manhattan Merry-Go-Round.
6 30 p.m.—Frank Munn, Jean Dickenson
7 00 p.m.—Carnival, music, comedy, vocal.
7 30 p.m.—Tyrone Power.
8 00 p.m.—Walter Winchell, gossip
8 15 p.m.—Irene Rich in drama.
8 30 p.m.—Jack Benny and Company.
9 00 p.m.—Night Editor, dramatic.
9 15 p.m.—I Want a Divorce, drama.
9 30 p.m.—One Man's Family.
10 00 p.m.—News Flashes.
10 00 p.m.—Neal Spaulding's Music (KOA)
10 15 p.m.—Bridge to Dreamland, Paul Carson
10 30 p.m.—Hal Dreisky's Orchestra.
11 00 p.m.—Carvel Craig's Orchestra.
11 30 p.m.—Joseph Sudy's Orchestra.

N.B.C. KGO BLUE NETWORK
KGO-KJR-KEX-KECA-KGA

8 05 a.m.—Alice Remsen, contralto.
8 15 a.m.—Neighbor Nell
8 45 a.m.—Bill Stern's Sport Scraps.
9 30 a.m.—Radio City Music Hall.
10 45 a.m.—Ski Tournament
11 00 a.m.—Magic Key of R.C.A.
12 00 noon—The Last of the Lockwoods.
12 30 p.m.—Souvenirs, orchestra
1 30 p.m.—Senator Fishface and Prof Figgsbottle
2 00 p.m.—Metropolitan Opera Air Auditions
2 30 p.m.—Symphony Orchestra.
3 00 p.m.—Musical Camera.
3 30 p.m.—Haven MacQuarrie.
4 00 p.m.—To be announced
4 30 p.m.—Feg Murray, Ozzie Nelson.
5 00 p.m.—Detective Series
5 30 p.m.—California Concert, dir., Ernest Gill.
6 00 p.m.—Joseph Sudy's Orchestra.
6 30 p.m.—Readers' Guide.
6 45 p.m.—Southern Harmony Four.
7 00 p.m.—Paul Martin and his music.
7 30 p.m.—Cheerio, inspirational.
8 00 p.m.—Press News
8 05 p.m.—Blue Barron's Orchestra.
8 30 p.m.—Henry Busse's Orchestra.
9 00 p.m.—Roger Pryor's Orchestra
9 30 p.m.—Woody Herman's Orchestra
9 45 p.m.—The University Explorer, talk.
10 00 p.m.—Neal Spaulding's Orchestra.
10 30 p.m.—Hal Driesky's Orchestra.
11 00 p.m.—Charles Runyan, organist.

COLUMBIA NETWORK
KVI-KIRO-KFPY-KOIN-KNX-KSL

8 00 a.m.—West Coast Church of the Air.
8 30 a.m.—Major Bowes' Capitol Theatre Family
9 30 a.m.—Salt Lake City Tabernacle Choir, organ.
10 00 a.m.—Church of the Air, guests
10 30 a.m.—Foreign News Broadcast.
10 45 a.m.—Ski Tournament.
11 00 a.m.—Boris Morro's String Quartette
11 45 a.m.—Rainbow's End (Pacific)
12 00 noon—N Y Philharmonic Symphony.
2 00 p.m.—Magazine of the Air
2 30 p.m.—Dr. Christian, starring Jean Hersholt
3 00 p.m.—California String Quartette
3 30 p.m.—Double Everything
4 00 p.m.—Open House, Jeanette McDonald
5 00 p.m.—St. Louis Blues
5 30 p.m.—Lyn Murry's Musical Gazette
6 00 p.m.—Sunday Evening Hour
7 00 p.m.—Zenith Foundation, orchestra, actors
7 30 p.m.—My Secret Ambition, guests.
8 00 p.m.—Joe Penner and Company.
8 30 p.m.—Cab Calloway's Orchestra.
9 00 p.m.—Larry Kent's Orchestra
9 00 p.m.—The Toast of the Town (KNX)
9 30 p.m.—Hollywood Melody Shop (KNX)
10 00 p.m.—Clem Kennedy, piano moods.
10 15 p.m.—To be announced
10 45 p.m.—Larry Kent's Orchestra
11 00 p.m.—Joe Saunder's Orchestra
11 00 p.m.—Joe Saunders' Orchestra
11 30 p.m.—Les Parker's Orchestra

MUTUAL DON LEE NETWORK
KOL, Seattle

8 00 a.m.—Reviewing Stand
8 15 a.m.—Christian Science Programme.
8 30 a.m.—The Story Teller's House.
8 45 a.m.—American Radio Programme
9 30 a.m.—The Mighty "I Am" Presence
9 45 a.m.—The Success Doctor.
10 00 a.m.—Lyon and Laschelle.
10 30 a.m.—Sinfonietta
11 15 a.m.—Sands of Time.
11 30 a.m.—New Poetry Hour.
12 00 noon—On a Sunday Afternoon
12 45 p.m.—The Lamplighter.
1 00 p.m.—Lutheran Hour
2 00 p.m.—Tales From an Antique Shop
2 30 p.m.—Rabbi Magnin
2 45 p.m.—Sumner Prindle.
3 00 p.m.—Thirty Minutes in Hollywood
3 30 p.m.—Reunion of the States, drama
4 00 p.m.—WOR Forum, dir S T Granick
4 45 p.m.—Larry Funk's Orchestra.
5 00 p.m.—Surprise for the Boys
5 30 p.m.—Sammy Kaye's Orchestra.
6 00 p.m.—Hawaii Calls
6 30 p.m.—The Brown Sisters.
6 45 p.m.—News Flashes
7 00 p.m.—Hancock Ensemble, classics.
7 30 p.m.—Old Fashioned Revival
8 30 p.m.—Louisiana Hayride
9 15 p.m.—Hollywood Whispers, Geo. Fisher
9 30 p.m.—The Shadow, mystery drama.
10 15 p.m.—Johnny Johnson's Orchestra
10 30 p.m.—Bob Causer's Orchestra.
11 01 p.m.—Ozzie Nelson's Orchestra.

Monday's Programme

CFCT, Victoria, B.C. (1450 kcys.)

7 45 a.m.—Wake Up and Sing.
8 00 a.m.—Morning Salute
8 15 a.m.—Breakfast News.
8 30 a.m.—Musical Chronometer.
9 00 a.m.—Notes and News
9 30 a.m.—Financial Flashes.
9 45 a.m.—Romantic Rhythms.
10 00 a.m.—Morning Monitor
10 15 a.m.—Reggie Child's Orchestra
10 30 a.m.—Art Farey at the Piano.
11 00 a.m.—Star Parade.
12 00 noon—Concert Hour.
12 30 p.m.—Noon-Hour News
12 45 p.m.—Noonday Varieties.
1 00 p.m.—Healing Words.
1 15 p.m.—Xavier Cugat
1 25 p.m.—World Bookman.
1 30 p.m.—Friendly Hour
4 45 p.m.—Dance Music
5 00 p.m.—Evening Monitor.
5 15 p.m.—Quaker Programme
5 30 p.m.—Birthday Party
6 00 p.m.—Featuring Art Farey
6 15 p.m.—Music Lovers' Corner.
7 00 p.m.—Supper Dance
7 30 p.m.—Yodelling Cowboy.
7 45 p.m.—Don Fraser, pianologues
8 00 p.m.—Music at Random.
8 30 p.m.—Evening Moods.
9 00 p.m.—News.

CJOR, Vancouver (600 Kcys.)

8 00 a.m.—News.
9 00 a.m.—Home Folks Frolic.
9 15 a.m.—J S Miller—For Shut-Ins.
9 30 a.m.—Ted Williams.
9 45 a.m.—Gospel Singers.
10 00 a.m.—Stock Reports
10 15 a.m.—Radio Rascals
11 45 a.m.—[illegible], pianist
12 30 p.m.—News Flashes
1 30 p.m.—[illegible] Notebook
2 00 p.m.—Symphony Hour
3 00 p.m.—Ma Perkins
3 15 p.m.—Judy and Jane.
3 30 p.m.—Carson Robison
3 45 p.m.—Kitty Keene, Inc., drama.
4 00 p.m.—Road to Life
4 15 p.m.—[illegible] the Wildwood.
4 45 p.m.—Wife Saver
5 00 p.m.—Children's Programme.
5 15 p.m.—Pelican Club
5 45 p.m.—Howie Wing
6 00 p.m.—Model Aircraft.
6 30 p.m.—Ab Hine
6 45 p.m.—Late Sports Review
7 30 p.m.—Skipper Scans the News
7 45 p.m.—[illegible], pianist
8 00 p.m.—News Flashes
8 30 p.m.—Sports Broadcast.
10 00 p.m.—Bonnie Matthews.
10 30 p.m.—News
10 45 p.m.—Organ Reveries.
11 45 p.m.—Slumber Hour

CBR, Vancouver (1,100 Kcys.)

8 00 a.m.—Breakfast Hour
9 00 a.m.—See C.B.C. Network, except:
1 30 p.m.—Swing Along
2 00 p.m.—Strike Up the Band
9 30 p.m.—Radio Farm of C.C.F.

C.B.C. NETWORK

9 00 a.m.—The Boy and Girl Friend
9 15 a.m.—[illegible]
9 30 a.m.—[illegible] Orchestra
10 00 a.m.—The Happy Gang
10 45 a.m.—Rex Battle's Orchestra.
11 00 a.m.—Big Sister, drama
11 45 a.m.—[illegible]
1 00 p.m.—Club Matinee, variety
1 45 p.m.—Lure of the Arctic, Richard Finnie
2 15 p.m.—Treasure Island
2 30 p.m.—[illegible], xylophone
2 45 p.m.—[illegible] Quotations
3 00 p.m.—Dancing Strings
3 15 p.m.—[illegible] and Trade, talk
3 30 p.m.—[illegible]
4 00 p.m.—The Merry Islanders
4 15 p.m.—[illegible], for children.
4 30 p.m.—Ronald Todd, organ
4 45 p.m.—Canada Week by Week, talk
5 00 p.m.—Morton Gould's Orchestra.
5 30 p.m.—Streamline
6 00 p.m.—Radio Theatre
7 00 p.m.—[illegible] Serenade
7 30 p.m.—Sports in Canada
7 45 p.m.—The Art Singer Roberto Wood
8 00 p.m.—News and Weather
8 15 p.m.—Fort William Male Choir.
8 30 p.m.—Luigi Romanelli's Orchestra
9 00 p.m.—Listen to the Band
9 45 p.m.—This Week and Next, orch
10 00 p.m.—Wonders of the Animal World
10 15 p.m.—News and Weather
10 30 p.m.—Evening and You.

N.B.C.-KPO RED NETWORK
(KHQ, KOW, KFI, KPO, KOMO)

8 00 a.m.—Margo of Castlewood, drama.
8 15 a.m.—Aunt Jemima, drama
8 33 a.m.—Leo and Ken, songs.
8 45 a.m.—Ed McHugh, Gospel singer
9 15 a.m.—The O'Neills, drama
9 30 a.m.—Lang Thompson's Orchestra
10 15 a.m.—Mrs. Wiggs of Cabbage Patch
10 30 a.m.—John's Other Wife
10 45 a.m.—Just Plain Bill, drama
11 30 a.m.—How to Be Charming.
11 15 a.m.—Jerry Sears' Orchestra.
12 00 noon—Pepper Young's Family, drama
12 15 p.m.—Ma Perkins Sketch
12 30 p.m.—Vic and Sade, Comedy
12 45 p.m.—The Guiding Light
1 15 p.m.—Story of Mary Marlin, drama
1 30 p.m.—Hughesreel, Rush Hughes.
1 45 p.m.—Dr Kate, drama
2 30 p.m.—Rex Maupin's Orchestra
3 00 p.m.—Creagh Matthews, tenor
3 15 p.m.—Top Hatters, dance orchestra.
3 30 p.m.—Women's Magazine of the Air
4 00 p.m.—Dorothy Mackenzie.
4 15 p.m.—Melody Matinee
4 45 p.m.—Melody and Rhythm
5 05 p.m.—Eddie Swartout's Music.
5 30 p.m.—Grand Hotel
6 00 p.m.—Beaux Arts Trio
6 30 p.m.—Phil Spitalny's Orchestra.
7 00 p.m.—Contented Hour
7 30 p.m.—Burns and Allen, comedy
8 00 p.m.—Amos 'n' Andy
8 15 p.m.—Uncle Ezra's Radio Station
8 30 p.m.—Voice of Firestone.
9 00 p.m.—To be announced
9 30 p.m.—Vox Pop, sidewalk interviews
10 00 p.m.—News Flashes
10 15 p.m.—Sports Graphic, Ira Blue
10 30 p.m.—Jimmy Grier's Orchestra
11 00 p.m.—Eddie Duchin's Orchestra
11 30 p.m.—Harry Rosenthal's Orchestra

N.B.C.-KGO BLUE NETWORK
(KGO, KJR, KEX, KECA, KGA)

8 15 a.m.—Popular Waltzes
8 30 a.m.—Breen and de Rose, songs
8 45 a.m.—Jingletown Gazette
9 15 a.m.—Bailey Axton, tenor
9 30 a.m.—National Farm and Home Hour
10 45 a.m.—Jack and Loretta Clemens.
11 00 a.m.—U S Army Band
11 45 a.m.—U S Dept of Agriculture
12 02 p.m.—Rochester Civic Orchestra
1 00 p.m.—Club Matinee, variety
2 15 p.m.—Don Winslow of the Navy
2 30 p.m.—Radio Rubes
2 45 p.m.—The Cadets' Quartette.
3 30 p.m.—Press-Radio News
3 35 p.m.—Rakov Magic Rhythm
3 45 p.m.—Dinner Concert.
4 00 p.m.—Music Is My Hobby.
4 15 p.m.—Three Cheers, vocal.
4 30 p.m.—Carol Weymann, soprano.
4 45 p.m.—Barry McKinley, baritone
5 00 p.m.—Melody Puzzles
5 30 p.m.—Paul Martin's Music.
6 00 p.m.—Philadelphia Orchestra.
7 00 p.m.—Behind Prison Bars
7 30 p.m.—National Radio Forum—Guest
8 00 p.m.—Bert Block's Orchestra.
8 30 p.m.—Magnolia Blossoms
9 00 p.m.—Chick Webb's Orchestra.
9 15 p.m.—Stanford University Programme.
9 30 p.m.—As a Man Should, drama
10 00 p.m.—George Hamilton's Orchestra.
10 30 p.m.—Meakin Miniatures
11 00 p.m.—Paul Carson, organist.
11 45 p.m.—Last Minute News

COLUMBIA NETWORK
KVI-KIRO-KFPY-KOIN-KNX-KSL

8 00 a.m.—Ruth Carhart, songs (KFPY)
9 00 a.m.—Mary McBride, commentator
9 15 a.m.—Edwin C Hill, news commentator
9 30 a.m.—Romance of Helen Trent.
9 45 a.m.—Our Gal Sunday, drama.
10 00 a.m.—Gold Medal Feature Time.
11 00 a.m.—Big Sister, Drama
11 15 a.m.—Aunt Jenny's Real Life Stories
11 30 a.m.—School of the Air
12 00 noon—Manhattan Matinee
12 45 p.m.—[illegible] comedy
1 00 p.m.—Myrt and Marge, Drama
1 15 p.m.—Pretty Kitty Kelly, Drama
1 45 p.m.—Dr. Allan Roy Dafoe
2 30 p.m.—News Through a Woman's Eyes
2 45 p.m.—Hilltop House, drama.
3 05 p.m.—New Horizons.
3 15 p.m.—City Salute
3 30 p.m.—Mary Lou Cook
3 45 p.m.—The In Laws, comedy
4 15 p.m.—Jack Shannon, songs
4 30 p.m.—George Hall's Orchestra
5 00 p.m.—Maurice's Orchestra (KVI)
5 30 p.m.—String Trio (KVI)
5 45 p.m.—Boake Carter, commentator
6 00 p.m.—Radio Theatre
7 00 p.m.—Wayne King's Orchestra
7 30 p.m.—Brave New World (KNX).
8 00 p.m.—Poetic Melodies (KSL)
8 00 p.m.—Scattergood Baines, drama
8 15 p.m.—Lum and Abner, comedy
8 30 p.m.—Pick and Pat, comedy, music
9 00 p.m.—Jack Crawford, orchestra
9 30 p.m.—Orrin Tucker's Orchestra
9 45 p.m.—Hawaiian Moon (KNX).
10 00 p.m.—Swank Trio.
10 15 p.m.—White Fires, drama
10 45 p.m.—Larry Kent's Orchestra.
11 15 p.m.—Del Milne's Orchestra
11 45 p.m.—Prelude to Midnight

MUTUAL DON LEE NETWORK
KOL, Seattle

8 00 a.m.—Merrymakers
8 30 a.m.—Operetta
9 00 a.m.—Boy and Girl Friend
9 15 a.m.—Homemakers' Club.
9 30 a.m.—Garden Club
9 45 a.m.—Streamline Swing
10 00 a.m.—News Flashes
10 15 a.m.—Carson Robison's Buckaroos
10 30 a.m.—Myra Kingsley, astrologer.
10 45 a.m.—Voice of Experience
11 35 a.m.—Charioteers.
11 45 a.m.—Ted Malone, Between Bookends
12 00 noon—News Flashes
12 45 p.m.—Good Health and Training
1 15 p.m.—Book a Week.
2 00 p.m.—To be announced.
2 15 p.m.—Ronnie Weeks
2 45 p.m.—The Johnson Family.
3 00 p.m.—Feminine Fancies
3 30 p.m.—Clinic of the Air.
4 00 p.m.—Fulton Lewis, Jr., news.
4 15 p.m.—Backyard Astronomer.
5 00 p.m.—Howie Wing, aviation drama.
5 15 p.m.—Morton Gould's Orchestra
5 45 p.m.—Little Orphan Annie.
6 00 p.m.—Under the Sea, drama
6 15 p.m.—Phantom Pilot.
6 30 p.m.—Frank Bull, sports.
6 45 p.m.—News Flashes.
7 30 p.m.—Lone Ranger, drama
8 15 p.m.—Jack Betzner's Orchestra.
8 30 p.m.—Don Isham Presents
9 00 p.m.—Newspaper of the Air
10 00 p.m.—Kay Kyser's Orchestra
10 30 p.m.—Bob Causer's Orchestra
11 00 p.m.—Jan Garber's Orchestra.
11 30 p.m.—Organ Reveries.
11 45 p.m.—Musical Programme.

The engineer engaged in a railway enterprise in South America was seeking local support for a road and attempted to give the matter point. He asked a native:

"How long does it take to carry your goods to market on muleback?"

"Three days," was the reply.

"There's the point," said the engineer. "With our road in operation you could take your goods to market and be back home in one day."

"Very good," answered the native, "but what would we do with the other two days?"

The New Bank of England Building

A striking picture which has just been taken of the new Bank of England showing the Threadneedle Street and the Princes Street facades. The architect of the new building was Sir Herbert Baker, R.A. Sir John Soane's original enclosing wall has been retained, while the several Soane banking halls have been rebuilt.

Little Stories for Bedtime

A Watcher Watched

By THORNTON W. BURGESS

Clever you think yourself, perchance;
Clever you are we'll all agree.
But if you please remember this:
Somebody cleverer yet may be.

When Nibbler whispered that the noise Danny heard was made by Black Pussy, and then scampered away in great fright, Danny Meadow Mouse was at first inclined to think that this was another of the foolish frights Nibbler was forever having. So Danny Meadow Mouse didn't run. He kept perfectly still and listened with all his might. There it was again, a slight rustling of the hay. Somebody certainly was creeping about overhead and trying to make no noise. Danny looked pleased. He was pleased. Can you guess why? Well, Danny was pleased because it made him feel more at home. You see he was so used to being hunted out there on the Green Meadows that life wouldn't seem quite real if he were not hunted at all.

Now Danny knew that if that was Black Pussy she couldn't possibly reach them down under all that hay. In fact, he couldn't see how any one could get at them there. Out on the Green Meadows Reddy Fox had hunted him by following his private little paths. Black Pussy had done the same thing sometimes, though never was as clever as Reddy Fox. But there they could walk through the grass, while here Nibbler's runways were under things and behind things where no one bigger than a mouse possibly could get through. So Danny was very curious to know how Black Pussy hunted.

Danny listened as hard as ever he could. All was still. He couldn't hear a single suspicious sound. Had Black Pussy left? He had a feeling that she hadn't. But if she hadn't, where was she and what was she doing? Danny felt that he would be easier, very much easier, in his mind if he knew.

"You stay right here until I come back, Nanny," he whispered. "I'm going to find out a few things we very much need to know if we are going to live here."

"Don't you go! Don't you dare go and leave me here all alone" whispered Nanny. But Danny had slipped out and away, and although she grabbed at his tail to try to pull him back she was just too late.

"There are some advantages in a short tail," chuckled Danny. "If my tail had been as long as Cousin Nibbler's, I fear Nanny would have caught me by it that time."

He scampered along the passage he was in and under the hay until he came to the place where the hay ended, a very small clear space. He remembered that Nibbler had led him across there and had said that that was his playground. He was just about to run out for a look when he changed his mind.

"If there really is any danger that is where it will be," thought he. "I ought to look the place over. I really ought to. I wonder if Cousin Nibbler knows of any place where I can see and not be seen. I believe I'll go ask him."

He crept out from behind the hay and peeped down over the edge of that timber.

Danny found Nibbler hiding in his own house, though he wouldn't admit that he was hiding. Danny knew he was, however, because of the hard work he had to get Nibbler to come out and show him what he wanted. At last Nibbler led Danny to a timber which was a part of the frame of the barn and told him that if he ran along that far enough it would bring him out from back of the hay right above the place where there was no hay. Danny invited Nibbler to come along, but Nibbler remembered something at home which he must attend to, and scampered back as fast as he could go. Danny grinned and started along to find out what he wanted to know.

It was easy running along there, and in a few minutes Danny reached the place where there was no hay. Very, very carefully he crept out from behind the hay and peeped down over the edge of that timber he had used as a sort of road. For a minute he didn't see anything alarming. Then something moved ever so little. Danny's sharp eyes saw it. He knew what it was. It was the tip of Black Pussy's tail. In a second he made out Black Pussy herself. She was squatting down just to one side of where Nibbler's little path under the hay came out to that open space. She was just far enough to one side so that Nibbler or he himself, peeping out to see if the way was clear couldn't see her and would be sure to think all was well. She was squatting there with her eyes fixed on that little opening under the hay. So this was her method of hunting in the barn! It was very simple—just waiting patiently where sooner or later Nibbler was likely to come, for of course, it was Nibbler she was waiting for. She didn't yet know that Danny and Nanny were in the barn. Danny made himself comfortable and watched Black Pussy, and Black Pussy watched the opening under the hay.

Next story: "Simple-Minded Black Pussy."

Oh! My Poor Legs

"I SIMPLY MUST SIT DOWN"

ELASTO HELPS LEG SUFFERERS To Their Feet Again!

IT'S NO passing affliction to suffer from Varicose Veins, with swollen unsightly legs and the resulting aches and pains. How well YOU should know it ... [illegible] to drag yourself around in your daily work. Even walking is a burden, and normal activities are [illegible] by the [illegible] ... And that's [illegible] ... leads to [illegible] such as Bad Leg and other distressing ailments.

Don't Wait! There's QUICK RELIEF at Hand!

[illegible] ... Cast off the [illegible] ... SAMPLE of ELASTO and [illegible] booklet ... describes the Elasto Method of treating them [illegible].

[illegible] ... It is a remedy that works [illegible] in harmony with Nature's own laws of healing. Prepared in [illegible] ... It represents an effective method of treatment [illegible] ... and it ACTS!

Read What Users of Elasto Say—

"Since I started taking Elasto I can go about my work in comfort and [illegible]"
"My bad [illegible] have now healed."
"[illegible] ... since I have taken Elasto."
"I am no longer troubled [illegible] Veins."
"My [illegible]"
"Now walk long distances with ease."

You Can Test Elasto FREE

Simply fill in the coupon below and mail it at once to: The New Era Treatment Co. Ltd., Dept. 57-A-51, 455 Craig Street West, Montreal, and your Free sample of Elasto and [illegible] ... How I wish I had heard of Elasto before. Send now while you think of it—this offer is too good to be missed.

COUPON for Free Trial Sample of Elasto ★

THE NEW ERA TREATMENT CO., LTD.
(Dept. 57-A-51), 455 Craig St. West, Montreal, Canada

Please send Free Sample and Special Free Booklet fully explaining how Elasto treats Leg Troubles.

NAME ....
(Please print in capital letters)
ADDRESS ....

ELASTO HELPS PUT YOU ON YOUR FEET AGAIN!

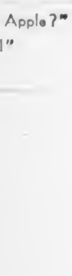

WHOOPING COUGH & CROUP

Soothing, penetrating vapors of Vapo-Cresolene bring quick relief. Original vapor treatment successfully used for 58 years. Penetrates local congested areas, relieves irritation, lessens mucus and lessens severity of paroxysms of whooping cough, spasmodic croup, and coughs associated with bronchial irritations and bronchitis. Dependable, easy to use. At druggists.

Vapo-Cresolene brings sure relief

Send for Booklet No. 18 Vapo-Cresolene Co., Miles Bldg. Montreal.

"How would you like to try the Big Apple?"
"I'd rather have a Sweet Cap!"

SWEET CAPORAL CIGARETTES

"The purest form in which tobacco can be smoked."

BEFORE YOU BUY ANY CAR...

Drive this 1938 STUDEBAKER 10 amazing miles!

Take it over your favorite "back-breaking" road . . . go nimbly through thick traffic . . . pull powerfully up the steepest hill you can find. Then, you'll surely want this master of the road for many more thousands of miles.

JAMESON MOTORS, LTD.

Distributors for Studebaker Motor Cars and Trucks on Vancouver Island

740 BROUGHTON STREET PHONE E 1632

MARINE, RAIL and AIR

HOME AGAIN FROM SYDNEY

Canadian Representatives to Centenary Enjoyed Stay In Australia

Having represented the Canadian Government at the Centenary celebrations at Sydney and taken part in the deliberations of the Empire Parliamentary Association, in the Australian city, F. G. Sanderson, deputy speaker of the Canadian House of Commons and Liberal member for Perth County; and Dr. J. R. Hurtubise, M.P. for Nipissing, returned here on the Canadian-Australasian Ss. Niagara yesterday morning.

Neither one would say anything to newspapermen as to what trend the discussions of the Parliamentary delegates had taken, but both were loud in praise of the hospitality tendered them by Australians.

LOCAL TRAVELERS

Among the local travelers arriving home on the liner Niagara yesterday were Mr. and Mrs. W. Auckland, returning from a vacation trip to New Zealand and Australia; Mr. and Mrs. H. Jutson Fisher, who have been holidaying in New Zealand; and Mrs. W. Winter-Ferguson, who spent some time in the Hawaiian Islands.

MOVIE ACTRESS

After two years away from her home in New York, Miss Nina Mae McKinney, colored actress, who played opposite Paul Robeson in 'Sanders of the River,' arrived here from Australia yesterday aboard the Niagara. She has taken part in other motion pictures and recently has been appearing in stage performances in Australia. Miss McKinney has been a singer and actress since she became nine years of age. Her first picture was "Hallelujah." After a visit with her people in New York, Miss McKinney will go to Hollywood to work in an M-G-M production. She will report at the studio on April 1, she stated.

AIR ENGINEER

Arriving in America to study flying conditions for the next four months, John Stubbs, superintendent engineer of the Australia National Airways, passed through Victoria yesterday. He will continue to England following his stay in the United States. He stated the airplane had been a great boon to Australia, bringing its communities close together.

UNIVERSITY WOMAN

Miss B. M. Blackwood, Oxford University lecturer, who has been making a liesurely tour of the world gathering material for a series of talks, was a passenger arriving here yesterday morning aboard the Ss. Empress of Asia. Miss Blackwood will travel through the United States on her way to New York, where she will embark for Liverpool. While she stated she had met many interesting people and seen strange scenes, she told newspapermen they should seek more important people to tell them things than a woman who was just fond of travel.

FREIGHT VESSELS

Coming in from the south, the freighter Oakworth was discharging general cargo at Rithet Piers yesterday. The Oakworth arrived about mid-morning and continued to Mainland ports at 9 o'clock last evening.

To load lumber at Ogden Point Piers, the freighter Anglo-Canadian docked at the local assembly plant yesterday afternoon.

BROTHERS MEET

Four brothers, who hail from three continents, met in Victoria yesterday. Richard Pearce, from Chicago, Ernest Pearce and Sidney Pearce, London, and William Pearce, who makes his home in Australia, were reunited for the first time in eighteen years when the liner Niagara arrived from the South. They plan to stay in Victoria for several days, and together expect to travel to San Francisco. At the California port, Sidney will board the Ms Damsterdyk for England; William and Richard will leave for Chicago, and Ernest will continue to New York on his way around the world.

V.M.D. ACTIVE

The whalers Black and White are now up on the ways at the Victoria Machinery Depot for overhaul and repairs. The White was hit by the fluke of a whale on the starboard side of the forecastle head, where the bulwarks show a dent of considerable extent.

The Bay Street firm also reports the tugboat Madge alongside the dock for engine repairs, and that the Ss. Princess Elizabeth will go into Government Drydock at Esquimalt for regular Spring overhaul.

HELD WEEKLY SHOOT

The Rainbow Rifle Club held its weekly shoot and the scores out of a possible 100 were as follows: A Class—C. Bates, 97; P. Mackenzie, 97. B Class—R. Ferguson, 94; P. Greensmith, 93; L. Leiper, 89. C Class—J. Smith, 83.

Travelers Need Credentials These Days

—Photo by Associated Screen News

Sir Howard d'Egville, organizer and secretary of the Empire Parliamentary Association, is seen displaying his credentials to an immigration inspector aboard the Canadian-Australasian Ss. Niagara here yesterday morning. Sir Howard is returning to London after a visit to Sydney, where he was the guest of the New South Wales Government on the occasion of the 150th anniversary of the founding of the Australian state.

IN FAVOR OF TRADE PACTS

Closer Commercial Accord With United States Sought By Empire Delegates

Sir Howard d'Egville, organizer and first secretary of the Empire Parliamentary Association and editor of the association's publications, came to Victoria yesterday on the liner Niagara. He is on his way back to London. He left England in December last and was the guest of New South Wales at the 150th Centenary Celebrations, as well as taking a prominent part in the deliberations of the Parliamentary Conference, which was held at Sydney recently.

Delegates from all parts of the Empire were present at the conference, Sir Edward told newspapermen on the arrival of the liner here. The discussions had to do with questions affecting the various Dominions and States of the Empire, but matters pertaining to the economic well-being of the group, individually and as a whole, were among the most important things considered. These discussions were only of a preliminary character, however, Sir Edward pointed out, but will possibly have some bearing on any trade agreements arising out of the Ottawa proposals, the gathering having been held for the purpose of anticipating the extension of commercial treaties to other countries and obtaining the wishes of the several Dominions in connection therewith.

TRADE WITH U.S.A.

Asked how the proposals originating in Ottawa and aiming at closer relations with the United States were looked upon by the various delegates to the Sydney conference, Sir Howard stated that the leading men of Empire Commonwealths were exhibiting statesmanship of a high order in working for a closer accord with the United States. From what he gathered personally from the majority of representatives present at the Sydney parley, he added, they were unmistakably in favor of closer trade relations with the American people.

New Zealand and Australian people were particularly anxious to bring about closer commercial contacts with America, Sir Howard had observed. The visit of the United States war vessels to Sydney during the Centenary celebrations was made the occasion for a sincere demonstration of friendliness. The secretary of the Empire Parliamentary Association was a guest of the Commonwealth Government at Canberra when a reception was tendered the visiting naval officers. A fine spirit was evident.

TO RECEIVE DEGREE

Sir Howard will address parliamentary gatherings as he proceeds eastward across Canada, stopping off at various provincial capitals. He will skip Edmonton, he stated, because he had received no invitation from Alberta. Nor will he go to Charlottetown. He is also booked for a talk at Ottawa, and while at Toronto he is to receive an honorary LL.D. from Toronto University.

The Empire Parliamentary Association was started in 1911 on the occasion of the Coronation of King George V.

CALIFORNIA TUNA BOAT WRECKED BY EXPLOSION

SAN DIEGO, Cal., March 12 (AP).—Ripped by an explosion and seared by fire, the local tuna boat Funchal today lay in nine fathoms of water at Magdalena Bay, Lower California, about 600 miles south of here.

Members of the crew escaped from the blazing hulk in a motor tender. They were reported safe aboard the tuna boat White Eagle.

MAIL AND SHIPS

WEATHER REPORT

ESTEVAN — Raining, southeast, light, 29.27, 48, moderate, slight swell.

LENNARD ISLAND — Fog and rain; southeast, fresh; 29.28, moderate swell.

PACHENA — Raining, fresh, easterly, 29.25, 48, choppy.

CARMANAH—Fog, rain, light, easterly, 29.35, light swell.

CAPE BEALE—Raining, fresh, southeast; 29.35, choppy.

SHIPPING CALENDAR

TO ARRIVE

NIAGARA—Australia, New Zealand, Fiji and Hawaii, March 11.

EMPRESS OF ASIA—Philippines, China and Japan, March 12.

TYNDAREUS — China and Japan, March 15.

PARTHENIA—United Kingdom, March 16.

PRESIDENT GRANT—Philippines, China and Japan, March 17.

PACIFIC PRESIDENT—United Kingdom, March 23.

EMPRESS OF CANADA — Philippines, China, Japan and Hawaii, March 27.

GRACIA—United Kingdom, March 27.

IKIAN MARU (Vancouver) — Japan, March 29

PRESIDENT JACKSON — Philippines, China and Japan, March 30.

TO DEPART

PRESIDENT McKINLEY—Japan, China and Philippines, March 12.

NIAGARA—Hawaii, Fiji, New Zealand and Australia, March 16.

IIIYE MARU (Vancouver) — Japan, March 19

EMPRESS OF ASIA—Japan, China and Philippines, March 19.

PRESIDENT GRANT—Japan, China and Philippines, March 26.

WHEN MAILS CLOSE

AUSTRALIA AND NEW ZEALAND

4 p.m., March 16, Niagara, 11.15 p.m., March 25, Mariposa, via San Francisco.

ATLIN AND YUKON

1 p.m., March 22, April 1, 12, via Vancouver. 4 p.m., March 25, April 5, via Seattle.

BRITISH MAILS

1.10 p.m., March 14, Montrose. 4 p.m., March 17, Queen Mary, via New York air mail closes 8.30 a.m., March 21. 4 p.m., March 30, Aquitania, via New York, air mail closes 8.30 a.m., March 24. 1.10 p.m., March 21, Duchess of Bedford.

CHINA AND JAPAN

4 p.m., March 19, Empress of Asia. 4 p.m., March 26, President Grant.

HONOLULU MAILS

11.15 p.m., March 16, 19, 22, 23, 25, 26, 28, 30, April 2, 5, 9, 41. 4 p.m., March 16, Niagara. 4 p.m., April 3, Empress of Canada.

JAMAICA

1.10 p.m., March 18, 20

WEST INDIES

1.10 p.m., March 18

QUEEN CHARLOTTE ISLANDS

11.15 p.m., March 16, via Vancouver. 11.15 p.m., March 8, 22, via Prince Rupert.

COASTING CRAFT

VICTORIA-VANCOUVER — Ss. Princess Margueritte or Ss. Princess Kathleen will leave Victoria for Vancouver at 1.55 p.m.; Ss. Princess Kathleen or Ss. Princess Margueritte will arrive at Victoria from Vancouver at 3.10 p.m. daily; Ss. Princess Elizabeth or Ss. Princess Joan will leave Victoria daily for Vancouver at 12 midnight; Ss. Princess Joan or Ss. Princess Elizabeth will arrive at Victoria daily from Vancouver at 7 a.m.

VICTORIA-SEATTLE—Ss. Princess Margueritte or Ss. Princess Kathleen will leave Victoria for Seattle at 4.30 p.m. daily; Ss. Princess Margueritte or Ss. Princess Kathleen will arrive at Victoria from Seattle at 1.15 p.m. daily.

VICTORIA - PORT ANGELES — Ss. Iroquois leaves Victoria daily for Port Angeles at 9.15 a.m. Ss. Iroquois arrives Victoria daily from Port Angeles at 8.35 a.m.

SALTSPRING ISLAND — Ms Cy Peck leaves Swartz Bay daily, except Wednesday, at 9.30 a.m. and 5 p.m. Ms. Cy Peck leaves Fulford Harbor daily, except Wednesday, at 8.15 a.m. and 4 p.m.

BRENTWOOD-MILL BAY — Ms Cascade leaves Brentwood at 9, 10 and 11 a.m., 12 noon, 2, 3, 4 and 5 p.m. Ms. Cascade leaves Mill Bay at 9.30, 10.30 and 11.30 a.m., 12.30, 2.30, 3.30, 4.30 and 5.30 p.m.

WEST COAST—Ss. Princess Maquinna leaves Victoria at 11 p.m. on 1st, 11th and 21st of each month.

SIDNEY - ANACORTES — Ss. Rosario leaves Sidney daily for Anacortes at 2 p.m. Ss. Rosario arrives Sidney daily from Anacortes at 1.15 p.m.

NANAIMO-VANCOUVER — Ss. Princess Elaina leaves Nanaimo daily, except Saturday and Sunday, at 7.45 a.m. and 2.30 p.m. Ss. Princess Elaine will arrive at Nanaimo daily except Saturday and Sunday, at 1.15 p.m. and 8.15 p.m. Ss. Princess Elaina will leave Nanaimo on Saturday only at 7.45 a.m., 2.30 p.m. and 9.15 p.m. Ss. Princess Elaina will arrive at Nanaimo on Saturday only at 1.15 p.m. and 8 p.m. Ss. Princess Elaina will leave Nanaimo on Sunday only at 8.45 p.m. Ss. Princess Elaina will arrive at Nanaimo on Sunday only at 1.15 p.m. and 11.15 p.m.

Asthma Attacks Stopped Free

Let me stop coughing, choking, strangling attacks of asthma with doctor's prescription free. Former sufferers have had no asthma attacks for two to three years after first trying Asmo-Tabs. Doctor writes "They brought my patient out of bed." Simply send name and address and a regular package of Asmo-Tabs will be sent you free. No cost, no obligation. If attacks are stopped tell your friends. Write today to W. W. Burgess, 7048 Knox Bldg., Fort Erie North, Ontario. (Advt.)

TRADE IN JAVA MUCH AFFECTED

Frits Van Vloten, Here on Way Back to Holland, Interviewed

The war in China has had a very definite reaction on business and trade conditions in Java, says Frits Van Vloten, who arrived here yesterday morning on the Ss. Empress of Asia on his way back to Holland. He is spending two or three days in the city before continuing via San Francisco, Los Angeles and Chicago to New York, from which he will sail about the end of April.

Mr. Van Vloten is a young business man who has been connected with the Netherlands Trade Society for the past ten years, the last two and a half years of which have been spent with the Surabaya branch of the company in Java. As his name suggests, he is Dutch. He was, however, born in Java, where his father lived for about forty-five years while associated with sugar refinery interests there.

TRAINED AS BANKER

Very early in his life young Van Vloten was sent back to Holland to be educated. Trained as a banker, at the age of eighteen he entered the banking firm known as the Netherlands Trade Society, and had been five and a half years with the company when they decided to send him out to one of the India branches of the firm in Calcutta. From there he was sent to Bandung, near Batavia, and still later to Surabaya, where he has been specially associated with the stocks and bonds department of the company. He has now been transferred back to the headquarters offices at Amsterdam, where he is due to report early in May.

"Business in Java has definitely suffered by the war in China. Java was a heavy importer of silks and cottons from China before the hostilities, but there has been an almost complete cessation of these commodities during the past year, with the result that Java has lost practically all her reciprocal trade in the form of exports to China of sugar, tea, coffee, etc.," Mr. Van Vloten reports.

IN AMERICAN STOCKS

Another recent development, arising from the fact that Dutch stock is at a very high level at present, is that nearly everyone in Java now gambles instead in American stocks, which are relatively low.

Mr. Van Vloten was greatly interested in the apparent conditions in the ports which he visited en route from Java here. He had always imagined the Chinese army to be of rather inferior quality, judged from the European standard, but was surprised at the alert and well-trained appearance of troops he saw stationed about Hongkong, Canton and elsewhere. He gained the impression, however, that they were not very well equipped. Canton, when he was there, was taking anti-aircraft precautions to the extent of prohibiting any lighting of the city streets after a certain hour at night. In Shanghai similar precautions were being observed.

After the Chinese seaport towns, Kobe, Japan, gave the impression of being a beautiful clean city, and he was greatly struck by the absence of beggars, who are omnipresent in war-besieged China. Even with the memory of the highly-efficient railway systems of Europe, he was impressed with the efficiency of the Japanese railways.

LAUNCH U.S. CRUISER

CAMDEN, N.J., March 12 (AP).—The United States light cruiser Phoenix, latest of the 10,000-ton craft authorized by Congress in 1929, was launched today while 10,000 spectators cheered.

NIAGARA IN FROM SOUTH

Liner Arrived Early—Passage From Honolulu to Cape Flattery Stormy

With storm canvas stretched completely around her promenade decks, the Canadian-Australasian Ss. Niagara, Captain William Martin, commander, arrived alongside Ogden Point Piers shortly before 6:30 o'clock yesterday morning. The liner encountered dirty weather after leaving Honolulu, and it continued anything but Spring-like until the liner entered the Strait of Juan de Fuca.

There were about 300 travelers in all classes aborad the Niagara, a number of whom left the ship here, among them being Victoria's representatives on the Canadian Empire Games party, which returned from Sydney.

Prominent travelers arriving on the big green ship were: Sir Howard D'Egville, secretary of the Empire Parliamentary Party; Mr. and Mrs. S. B. Cox, the former being an executive of the Australian General Electric Company, Sydney; W. E. Taylor, also of Australian General Electric Company; Dr. J. R. Hurtubise and F. G. Sanderson, Canadian Members of Parliament, who were guests of the 150th anniversary celebrations, New South Wales; Mrs. T. and Miss P. Gray, executives of Canna Propriety, Limited, Melbourne; O. W. Ohlson, managing director of the Alfa-Laval Separator Company, and Mrs. O. Evans, buyer for P. W. Creed & Company, Australia.

Others on the "who's who" included Mr. and Mrs. N. M. Robinson, the former being manager of the Canadian Empire Games team; Mr. and Mrs. J. Leslie, the former being company manager of the team; Mr. and Mrs. F. M. Wiltshire, the former being manager of McPherson Propriety Company, Melbourne; J. Stubbs, superintendent engineer of the Australian National Airways, Melbourne; Miss B. Richards, daughter of the manager of McDonald's Consolidated, Winnipeg; Mr. and Mrs. E. E. Sharp, the former being general manager of the Yorkshire Insurance Company, London; Dr. and Mrs. G. T. Lilly, of the Norton Lilly Company, New York, and Mrs. I. Sargent and Miss G. R. Cowing, English visitors, who were the guests of the Governor of Tasmania.

STOWAWAYS

Shortly after the Niagara left Sydney, three stowaways, were discovered aboard the ship, including two girls and a boy. One of the girls was from the United States and wanted a free ride home; the other was an Australian miss looking for adventure. Although it delayed the liner some, the stowaways were transferred to a pilot boat, which was summoned. Members of the crew stated that the girls were light-hearted enough about the matter, and called out as they were being lowered to the deck of the small vessel that they "would try it again."

A third stowaway was more fortunate, getting a ride as far as Auckland. He was found when the Niagara was well on her way between Australia and New Zealand.

LENGTHY TOUR

A returning Victoria resident aboard the Niagara was Mrs Joseph Rose, who made an extended tour of South Pacific countries, visiting Hawaii, Fiji, New Zealand and Australia. Mrs. Rose stated she had had a wonderful time, and thoroughly enjoyed every moment of time she was away.

ARRIVED FROM ORIENT PORTS

Empress of Asia Here Yesterday With Passengers, Mails and Cargo

Coming in from the Far East the Canadian Pacific Ss. Empress of Asia, Captain George Goold, R.N.R., commander, arrived alongside Rithet Piers at 7 o'clock yesterday morning. She brought in a fair passenger list, about 270 travelers, in all classes arriving on the liner. Fresh from overhaul at Hongkong, the ship presented a smart appearance as she steamed in from William Head. Officers of the ship reported usual Winter weather prevailing on the North Pacific.

THE TRAVELERS

Among the travelers on the Asia were J. D. Alexander, connected with McKinnon McKenzie Company, Kobe; Mrs. J. P. Baston, Shanghai; Miss B. M. Blackwood, Oxford University lecturer, returning home from a world tour via the United States; Mrs. W. L. Chang, returning to her home in Victoria after a visit to Shanghai; Mr. and Mrs. J. Crookdale and family, the former being connected with the Hongkong and Whampoa Dock Company, and Mr. and Mrs. D. W. Kermode and family, the former being H.B.M. Consul at Yokohama, proceeding to England on leave.

OTHERS ABOARD

Also prominent on the liner's passenger list were Commander H. P. Nalder, commander of H.M.S. Grimsby, Shanghai, bound for England; A. B. Lloyd, of the Rising Sun Petroleum Company, Yokohama; Mr. and Mrs. P. Parker, the former being vice-president of Standard Vacuum Oil Company, completing a round-the-world tour; L. M. Pheris, manager of the Shanghai Power Company, on his way to United States; B. Prytz, chairman of the Swedish Match Company and Swedish Export Association, Gothenburg; Mr. and Mrs. M. Schibler, the former being manager of the Park Hotel, Shanghai, on the way to Switzerland, and Miss P. L. Yew, daughter of Dr. H. P. Yew, member of the Church Missionary Society Hospital, Yunnanfu.

MAINLAND SHIPPING

VANCOUVER, March 12. — The Norwegian Ms. Heranger, under Captain O. Johannssen, sailed today with six passengers and cargo bound for Europe.

NEW WESTMINSTER, March 12 (P).—The city council has received more than thirty applications in connection with the appointment of its representative on the Harbor Board made necessary by the recent death of C. A. Welsh. Prominently mentioned for the position is Harvey M. Streight, former president of the New Westminster Board of Trade. Definite selection will be made Monday.

Planes Are Grounded

FRESNO, Cal., March 12 (AP).—Storm conditions again kept to the ground today several planes searching for the Transcontinental and Western air liner which disappeared with its nine occupants the night of March 1.

Rainbow Sea Cadets

Orders by Lieut.-Commander P. W. Tribe.

Parades for week ending March 19: Parades will be held at the Drill Hall, Tuesday, March 15, and Friday, March 18. Instruction as per syllabus.

Leave—The following have been granted leave: Cadet L. Barnes, two months, effective March 11; Cadet P. Roberts, sick leave, effective March 4; Cadet L. Ferguson, sick leave, effective March 8.

Strength Increase—The following have been taken on strength, effective March 8: Cadet B. English, Cadet D. Ley, Cadet T. Thererue.

Qualifications — The following have passed their first aid examinations: Cadets G. Bickford, A. Lee, R. Cook, A. Galloway, P. McKenzie, D. Holmes, L. Ferguson, H. Brown, F. Curtis, L. Smith, J. Johnson, A. Gillies, G. Fawcett.

Duties for the Week—Officer of the watch, W.O. H. Clarke; duty, watch, Red Division; duty bugler, Cadet H. McAnneran; quartermaster, Tuesday, Cadet V. Rawson; quartermaster, Friday, Cadet W. Ackland.

W. H. H. SMITH,
Sub-Lieutenant,
Sea Cadet Corps.

COMFORTING

At a cricket match one of the batsmen received a ball full in the mouth, breaking a number of teeth. When the return match was being played the unfortunate batsman found himself about to face the same bowler.

"I say," he shouted, "don't go after my teeth this time, will you?"

"No, it's your stumps I'm after now!"

NEW TRAVEL COMFORT

KETTLE VALLEY - KOOTENAY EXPRESS

The Canadian Pacific Railway Company takes pleasure in announcing new coach equipment on its Kettle Valley Trains 11 and 12, between Vancouver and Medicine Hat with the inauguration of

LIGHT WEIGHT SEMI-STREAMLINED AIR CONDITIONED COACHES

A Few of the New Features:

- Air Conditioning
- Light Colored Upholstery
- Modern Chrome Finishings
- Improved Type Foot Rests
- Scientifically Designed Seats
  Seats have concave back with individual hand lever control for reclining position and are completely reversible.
- Spacious Men's Smoking Room and Ladies' Lounge.

Train No. 12, Kettle Valley Express, leaves Vancouver daily at 7.35 p.m. for Penticton, Nelson, Cranbrook and Medicine Hat, connecting there with Train No. 4 for Winnipeg, Toronto and Montreal.

For further information, ask your local Ticket Agent, or write G. Bruce Burpee, C.P.A., C.P.R. Station, Vancouver.

Canadian Pacific

SALTSPRING ISLAND FERRY

DAILY SAILINGS

EXCEPT WEDNESDAYS

Lv. Fulford Harbor	8.15 a.m.	4:00 p.m.
Lv. Swartz Bay	9:30 a.m.	5:00 p.m.

Fares

Automobiles (including driver)	75c to $1.50
Passengers	25c
Trucks (including driver)	$1.25 to $2.00
Motorcycles (including driver)	50c

For Further Information and Motor Coach Connections: Phone E 1177 - E 1178

GULF ISLANDS FERRY CO. LIMITED

SKI TOURNAMENT

FORBIDDEN PLATEAU

MARCH 19 AND 20

See the Thrilling Ski Events Performed by Some of Canada's Outstanding Skiers. Vancouver Island Championships, Downhill and Slalom Racing.

The all-expense fare includes return transportation from Victoria, meals and two nights' lodging in comfortable, heated rooms at the Forbidden Plateau Lodge. Tours may be started on any day and may be extended to cover a longer stay at the Plateau if desired. Write for rates from other Island points.

ALL EXPENSE FARE FROM VICTORIA **$16.10**

Apply at Depot for Full Details and Reservations

VANCOUVER ISLAND COACH LINES, LTD.

E 1177 Depot: Broughton Street E 1178

"Let Me Tell You!"

For SAFETY, CONVENIENCE and SAVING . . .

SHIP BY TRUCK

We Cover the Island With 15 Scheduled Routes Daily

PHONE G8188

From pick up to point of delivery we handle every order, be it a small package or a full load, with care, efficiency and reliability. Special Trips are made by arrangement.

Island Freight Service, Ltd.

514 CORMORANT STREET

FINANCE - COMMERCE - MARKETS

Gentle Recovery Ends Dull Week On Wall Street

NEW YORK, March 12 (AP).—After a week of general droopiness, the stock market ended today on a gentle recovery note.

War tension, as a result of the latest Austro-German developments, which touched off a late slide in the list yesterday, appeared to have lessened considerably, although buying forces were still timid, feeling "anything" could happen in the present European setup.

The turnover amounted to 299,850 shares compared with last Saturday's low volume of 222,000. Transfers for the week were about 1,000,000 shares ahead of the preceding week.

The Associated Press average of 60 stocks was up .1 of a point at 42.3, although showing a net decline from a week ago of 2.2 points, the most sizeable setback for any similar period since the last part of January.

(H. A. Humber, Ltd.)
(All Fractions in Eighths)

	High	Low	Close
Air Reduction	52-7	52-3	52-5
Allied Chemicals	163	162	163
Alliss Chalmers	4-7	4-5	4-7
Allied Stores	6-5	..	6-5
American Can	84-3	84-2	84-2
American Celanese	14-7	14-5	14-5
American F. Power	3-2	3-2	3-2
American L. & Z.	6-3	6-2	6-3
American Locomotive	18-5	18-2	18-2
American P. & L.	4-5	4-2	4-2
American Radiator	12-2	12	12-2
American R. Mills	17-7	17-6	17-6
American Smelter	46-2	45-2	46-2
American T. & T.	130-6	130-2	130-5
American Tobacco	66-6	66-2	66-4
American Waterworks	8-5	8-4	8-4
Anaconda Copper	30-7	30-1	30-6
Atchison Railway	33-1	32	33
Atlantic Refining	22-7	..	22-3
B. & O. Railway	8-4	8-2	8-4
Baldwin Locomotive	8-4	..	8-4
Beth. Steel	54-3	53	54-5
Boeing	27	26-1	26-5
Borden	17-4	17-3	17-4
Borg Warner	22-7	22-4	22-5
Brass	21	..	21
Canada Dry	17-2	16-7	17-2
I.P.E.	8	..	8
Case Tractor	47-7	..	47-7
Case (J.I.)	82-6	82	82-6
Cerro de Pasco	38-4	..	38-4
C. & O. Railway	32	31-5	32
Chrysler	50-7	50	50-5
Columbia Gas	7	..	7
Commercial Credit	34-2	..	34-2
Commercial Solvent	7-4	7-4	7-4
Commonwealth & So.	1-3	..	1-3
Con. Edison	20-7	20-4	20-4
Cont. Can	41-6	..	41-6
Cont. Oil	8-7	8-6	8-7
Corn Prod.	38-4	38-2	38-2
Crucible Steel	32-4	32	32-2
Curtiss Wright	4	..	4
Curtiss Wright A	11-7	..	11-7
Deere & Co.	21-1	21	21-1
Douglas Aircraft	38	37-4	38
DuPont	114-2	112-4	114-2
Eastman Kodak	154-2	..	154-2
El. Power & Lite	8-7	8-6	8-7
Fairbanks Morse	29	..	29
Gen. Foods	27-2	26-5	27-2
Gen. Electric	37-5	37	37-3
Gen. Motors	33-6	33	33-5
Goodyear	20-4	20-1	20-1
Granby Copper	4-4	..	4-4
Great Northern	19-4	19-2	19-3
Inter. Harvester	62	61	61-3
Howe Sound	44	..	44
Hudson Motors	7-4	7-3	7-4
Hup. Motors	1-1	..	1-1
Inspiration Copper	12-3	12-2	12-2
Int. Nickel	48-3	47-2	48-3
Int. Tel.	7	6-6	6-7
Ill. Central	9-4	9	9-4
Johns Manville	73	72	72-4
Kennecott Copper	35-5	34-7	35-4
Kresge	16-6	..	16-6
Lambert Co.	11	..	11
L. & M. Tobacco	69	..	69
Ludlum Steel	17-4	17-2	17-2
Loew's	44-6	44-3	44-6
Lorillard	16-3	..	16-3
Mack Truck	19-1	..	19-1
Man. Seaboard	22-5	22-4	22-5
Monsanto Chem.	83	..	83
Montgomery Ward	23-4	32-5	33-2
Motor Wheel	11-4	11-1	11-4
Nash Kelvinator	6-7	..	8-7
Nat. Biscuit	19-6	19-4	19-6
Nat. Dairy	13-6	13-4	13-4
Nat. Distilleries	20-6	20-2	20-2
Nat. Power & Lite	6-5	..	6-5
New York Central	15-4	15-2	15-4
N. American Co.	18-1	17-6	18
N. American Aviation	7-4	..	7-4
Nor. Pacific	9-7	9-4	9-7
Ohio Oil	12-3	12-2	12-2
Owens Ill. Glass	49-6	49-4	49-6
Pacific G. & E.	26	25-7	25-7
Packard	4-4	4-2	4-3
Penney Products	8-7	8-5	8-7
Penn. Railway	19-4	19-1	19-3
Phillips Pete	36	35-5	36
Pullman	28-6	28-3	28-6
Pure Oil	11-3	11	11-2
Radio	6-1	6	6
Rep. Iron Steel	16-4	16	16-4
Reynold's Tob.	38	..	38
Rexall Drug	3-7	..	3-7
Reliance Stores	17-3	..	17-3
Schenley	21-4	21-1	21-1
Sears Roebuck	58	57-3	58
Shell Union	13-2	13	13-2
Socony Vacuum	14	13-7	14
Southern Pacific	9-5	9-1	9-5
Southern Ry.	9-5	9-3	9-5
Sperry Corp.	18-4	..	18-4
Standard Brands	7-6	..	7-6
Standard Gas	3-7	..	3-7
Standard Oil Cal.	20-4	30-3	30-4
Standard Oil N.J.	48-7	48-6	48-6
Stewart Warner	8-3	..	8-3
Studebaker	5-1	..	5-1
Texas Corp.	39-4	39	39-4
Timken	41-7	41-6	41-6
Trans. American	10	..	10
Twen. Century Fox	21-2	21-1	21-2
Union Carbide	73-4	73	73
Union Pacific	70-1	..	70-1
United Aircraft	22-7	22-4	22-7
United Corp.	2-7	2-6	2-7
United Fruit	61-6	..	61-6
United O. & P.	10	9-7	10
U.S. Cast Iron Pipe	27	..	27
U.S. Realty	4-2	..	4-2
U.S. Rubber	29-2	29-2	29-7
U.S. Rubber Pfd.	69-2	68-6	69
U.S. Smelting	48	..	48
U.S. Steel	51-2	50-2	51-2
Vanadium	16	..	16
Warner Bros.	5-2	5-1	5-1
Westing. Air Brake	22-7	..	22-7
Westing. Electric	90	..	90
White Motor	9-2	..	9-2
Woolworth	41-4	41-2	41-2
Youngstown S. & T.	34-6	33-7	34-6
Zenith Radio	14-1	14	14

MONTREAL STOCK PRICES RECOVER

MONTREAL, March 12 (CP).—Share prices recovered some lost ground in the short Saturday session of Montreal Stock Exchange.

Smelters added a point at 56 1-2 and International Nickel picked up a fraction. Noranda slipped a little.

Canadian Pacific clung to its new all-time low of 6. National Steel Car gained 1-2. Canadian Car preferred slipped a half.

Montreal Power and Shawinigan eased fractions. Small gains appeared for Cockshutt Plow, Dominion Steel & Coal, "B," Imperial Oil and National Breweries. McColl-Frontenac was a fraction lower.

MONTREAL QUOTATIONS
(H. A. Humber, Ltd.)

	Close
Associated Breweries	12½
Bathurst P. & P.	5
Bell Telephone	161
Brazilian Traction	11
B.C. Power "B"	14
Bruck Silk	3½
Building Products	40
Canada Cement	9
Canada Steamships	2½
Canada Steamships, Pfd.	9
Canada Bronze	36
Canada Car	9½
Canada Car, Pfd.	22
Canadian Celanese	15
Can. Int. Chemical	3
Canada Locomotives	10
C.P.R.	6
Cockshutt Plow	8
Consolidated Smelters	58
Crown Cork	18½
Distillers	13
Dominion Bridge	28½
Dominion Coal & Steel	13
Dominion Oil (Canada)	13
Dominion Stores	13
Electrical Dev. Co.	13½
General Steelwares Com.	7
Gypsum Pfd.	9½
Gypsum Power Pfd.	81½
Hamilton Bridge	7
Hardware	15
Hayes Steel	14
Imperial Oil	18
Imperial Tobacco	14½
Int. Nickel	44
Int. Paper	35½
Int. Paper, Pfd.	85
Massey-Harris	6½
Montreal Power	46
Montreal Telegraph	40
National Steel Car	27
Noranda	59½
Ogilvie	90
Power Corp.	2
Power Corp. Warrants	4
Quebec Power	13
R.A. Oil	20½
B.C. Packers	14
Que. Natural Gas	12
Can. Vickers	5
Cons. Paper	5½
Dominion Textile	37
Dominion Stores	5
Penn Dairy, Pfd.	5
Ford A	17
Kayser Co.	13
Int. Utilities	3
Int. Utilities "B"	2½
Massey Harris, Pfd.	41½
B. Merchants	12
Molasses	2½
Provincial Oil	42
Hiram Walker	40
Hiram Walker, Pfd.	18½
Banks	
Bank of Canada	59½
Bank of Montreal	20½
Bank of Nova Scotia	300
Dollar Bank	17½

HEAVY HAULING
WE SPECIALIZE IN HANDLING BOATS, MACHINERY, SAFES, ETC.
ESTD 1890 HEANEY'S CALL G1194

Dollar Makers

By GEORGE T. EAGER

MAKING INACTIVE ACCOUNTS ACTIVE

A drug manufacturer's salesman called on a druggist one day and asked him how many accounts he had. The druggist replied he had 1,500 accounts in all, 800 of them active; 700 of them inactive. "Will you let me try an experiment on your inactive accounts," said the salesman. "On the people that have practically stopped buying at your store? I promise I won't touch your regular customers at all."

The druggist gave his permission, and the salesman proceeded with his experiment. As Mother's Day was only a week off, the salesman first examined the candy stock, found only a small amount on hand, and made arrangements for a special purchase of a larger supply. He then called up everyone of the 700 inactive accounts on the telephone, offering a special purchase of candy for Mother's Day, and at the same time suggested the purchase of the brand of toothpaste, hair tonic, shaving cream which he represented. The net result for that store was a sale of 986 boxes of candy, plus a substantial sale of the three items the salesman was interested in selling. But most important, he had taken a new idea to a customer and shown him how to make it work.

(Copyright, 1938, by Bell Syndicate, Inc.)

Corporation Bonds

(Burns & Wainwright, Ltd.)

		Bid	Asked
PUBLIC UTILITIES			
B.C. Telephone 6% Pfd		108.00	110.00
B.C. Electric 6% Pfd		110.25	112.00
C.P.R. 4%	1931	90.00	92.00
C.P.R. 4%	1953	104.00	105.50
Cedars Power 5	1960	98.50	100.00
Saguenay Power 5	1958	107.00	108.50
Montreal Power 3	1951	98.25	98.75
Shawinigan 4	1968	98.00	100.75
Western Power 5	1949	106.50	108.00
INDUSTRIALS			
Canada S.S. 5	1952	72.75	77.75
Canada Cement 4½	1951	102.75	104.25
Famous Players 6	1951	97.00	98.25
Maritime Telephone 6	1949	106.25	108.75
Massey Harris 4	1947	98.75	99.25
Simpson's Ltd. 4½	1951	95.75	97.50
GRAIN ISSUES			
Alberta Pacific 6	1946	74.50	79.50
Federal Grain 8	1949	84.50	88.50
Reliance Grain 6½	1952	84.50	90.50
United Grain 5	1948	81.00	..
Western Grain 6½	1949	36.50	40.50

BAR GOLD

MONTREAL, March 12 (CP).—Bar gold in London down 15 cents to $34.83 an ounce in Canadian funds, 139s 8d in British funds. The fixed $35 Washington price amounted to $35.02 in Canadian funds.

FOREIGN EXCHANGE

NEW YORK, March 12 (AP).—Quotations in cents.

France—Demand, 3.20; cables, 3.20.
Italy — Demand, 5.26½; cables, 5.26½.
Demand:
Belgium—16.85½.
Germany—Free, 40.25; reichstered, 20.10; travel, 24.55.
Holland—55.70.
Norway—25.11½.
Sweden—25.74.
Denmark—22.31.
Finland—2.22.
Switzerland—22.07.
Portugal—4.35½.
Greece—.91½.
Poland—19.00.
Czechoslovakia—3.50½.
Jugoslavia—2.25.
Austria—16.92.
Hungary—19.95.
Rumania—.74½.
Argentina—33.30.
Brazil—Free, 5.95.
Tokio—29.90.
Shanghai—29.50.
Hongkong—31.26.
Mexico City—27.80.
Montreal—In New York 99.92 2-16.
New York—In Montreal 100.07 13-16.

STERLING EXCHANGE

NEW YORK, March 12 (AP).—Quotations in dollars. Demand, 4.99¾; cables, 4.99¾; sixty-day bills, 4.96¾.

WHEAT BROKERS TAKING PROFITS

WINNIPEG, March 12 (CP).—Despite European political difficulties and possibility of a rush for breadstuffs Winnipeg wheat brokers appeared content on Saturday to take profits out of recent price bulges.

Gains of almost 2 cents were lost with closing values 1-8 to 1-2 cent lower. May future $1.20, July $1.11 1-8 to $1.11 3-8 and October 92 5-8 cents.

Canadian export business was small. United States sold 500,000 bushels of hard winters. Buenos Aires moved slightly higher.

Coarse grains moved ahead with wheat early, but closed irregular: oats 3-8 to 1-4 lower, barley 1-4 higher to unchanged, flax 3-8 higher to unchanged and rye 1-2 to 7-8 higher.

WINNIPEG GRAIN
(H. A. Humber, Ltd.)

	P.C.	Open	High	Low	Close
Wheat—					
May	120⅝	122	122¼	120	120
July	111½	113	113	111½	111⅝
Oct.	93¼	94⅞	94⅞	92	92¼
Oats—					
May	46⅞	46¼	46¼	46¼	46⅞
July	43¼	43⅞	43⅞	43¼	43⅞
Oct.	39¼	..	..	..	39
Rye—					
May	78⅞	77	78⅞	76	76⅞
July	74	73⅞	74	73⅞	73⅞
Barley—					
May	61	61	61⅞	61⅞	61⅞
July	61	..	60	57¼	58
Oct.	..	..	..	..	bid 57

Cash Grain

Wheat—1 Northern, 136. 2 Northern 131. 3 Northern, 114. No. 4, 105. No. 5, 99. No. 6, 89. Feed, 70. Truck, 135. Another (No. 1), 80. No. 2, 83. No. 3, 80. No. 4, 77. Truck, 89. A.R.W. No. 1, 103. No. 2, 101. No. 3, 99. Garnet No. 1, 114. No. 2, 110.

Oats—2 C.W. 51¼. 3 C.W. 48¼. Ex. 1 Feed, 48¼. 1 Feed, 44¼. 2 Feed, 40¼. 3 Feed, 37¼. Truck, 43¼.

Barley—2 R.O.W. 63. 3 R.O.W. 63. 3 C.W., 60. 4 C.W., 59. 5 C.W., 57. 6 C.W., 54. Feed, 54. Truck, 62.

Rye—1 C.W., 74¼. 2 C.W., 74¼. 3 C.W., 71¼. Rejected No. 2, 66¼. 4 C.W., 67¼. Feed, 74. Truck, 74.

Flax—1 N.W.C., 164. 2 C.W., 160. 3 C.W., 149. 4 C.W., 134. Truck, 164.

CHICAGO GRAIN
(H. A. Humber, Ltd.)

	P.C.	Open	High	Low	Close
Wheat—					
May	88⅛	89⅛	89⅛	88	88⅛
July	84¼	85⅛	85⅛	84⅝	84⅞
Sept.	85⅝	86	86	85⅝	85
Corn—					
May	59	59	59⅝	59	59
July	60	60¼	61	60¼	61
Sept.	61	61¼	61⅞	62	62
Oats—					
May	30	30	30	30	30
July	29⅝	29	29⅝	29	29¼
Sept.	28⅝	29	29⅝	29	29
Rye—					
May	..	69⅛	70⅛	69	69
July	..	66	66⅛	66	66
Sept.	..	64	..	..	64

Stocks and Bonds

(A. E. AMES & CO., VICTORIA)

	Bid	Asked
Bell Telephone	160	162
B.C. Power "A"	25½	27
B.A. Oil	29½	..
B.C. Power "A"	30½	30
Canada Cement	9½	9¾
Canadian Canners Pfd.	..	100
Consolidated Paper	6	6½
Can. Malting & Shipping	56	62
Canada Vinegars	19½	21
Ford A	16½	..
Gorman Lake & Alsh	5	7
Hamilton Bridge	13½	15
Imperial Tobacco	14½	14¾
International Nickel	45	45¼
International Paper	5½	6
Kerr-Addison of Canada	13½	14
McColl-Frontenac	37	40
McColl-Frontenac Pfd.	95	97
Montreal Power Con.	16	20
Shawinigan W. & P.	13½	..
Bralorne	8.00	9.00
Bruce	3½	5½
Eastern Dairies	8	..
Mercantile	4	4.50
Nova Scotia	..	65
Pioneer Gold	3.00	3.50
Preston	3½	5
Sherritt Gordon	3½	4
Sicamous Bridge	2	3
Teck-Hughes	3	3.50
Ventures	6	7
Wright-Hargreaves	4.50	5
Black & Pl. Consol.	8	9
Bank of Montreal	20½	..
Canadian Bank of Commerce	19½	..
Bank of Nova Scotia	300	..
Royal Bank	17½	..

Bond Quotations

(Burns & Wainwright, Ltd.)

	Bid	Asked
PROVINCIAL		
Alberta 4	49.0	..
Alberta 4	50.0	51.00
Alberta 5	53.00	54.00
Alberta 6	52.00	54.00
Alberta 6	57.0	60.00
Alberta 6	83.00	87.00
British Columbia 4	93.00	95.00
British Columbia 4	98.25	99.00
British Columbia 5	100.50	102.50
British Columbia 6	107.50	109.50
Manitoba 4	81.25	83.75
Manitoba 4	65.75	68.75
Manitoba 5	67.0	..
Manitoba 6	90.00	92.25
Manitoba 6	94.75	96.75
New Brunswick 3	95.00	97.00
New Brunswick 4	101.00	103.75
New Brunswick 4½	103.50	105.50
New Brunswick 5	109.00	110.50
New Brunswick 6	111.25	113.75
Nova Scotia 3	95.75	97.25
Nova Scotia 5	100.125	101.125
Nova Scotia 6	108.50	109.75
Nova Scotia 6	110.00	112.00
Ontario 3	98.125	99.00
Ontario 5	100.50	101.50
Ontario 6	112.00	113.00
Ontario 5	115.75	116.75
Ontario 6	119.25	120.75
Prince Ed. Island 5	99.25	100.75
Quebec 3	97.75	98.75
Quebec 3	98.00	99.00
Quebec 4	108.25	109.75
Saskatchewan 4	81.75	83.25
Saskatchewan 4	74.25	77.00
Saskatchewan 5	77.75	79.25
Saskatchewan 5	78.75	79.25
Saskatchewan 6	81.25	83.75
MUNICIPAL		
Montreal 3	74.00	76.00
Quebec 3	104.50	107.00
Toronto 4	91.0	..
Vancouver 4	83.00	85.00
Winnipeg 4	80.0	80.0

GOLDS RECOVER PART OF LOSSES

TORONTO, March 12 (CP).—The cheaper gold issues recovered a portion of their Friday losses in the final session of the week.

MacLeod-Cockshutt Gold led with a rise of 35 to 3.35. Hard Rock advanced 24 to 1.94.

Other issues up 10 to 20 were Oro Plenta, O'Brien, Uchi, Pamour and Read-Authler. Smaller gains were boarded by Canadian Malartic, Central Patricia, East Malartic, Jellicoe, Kerr-Addison, Leitch, Moneta, Pioneer, Powell-Rouyn, Sladen, Siscoe and Shawkey.

Nickel and Smelters held gains of small fractions. Ventures closed 25 higher and Waite-Amulet and Sherritt posted small gains. Falconbridge dropped 15. Eldorado recovered 15.

Royalite Oil was off 1-4, Calgary & Edmonton 7, Okalta 3 and Model 6. Anglo-Canadian and Brown Corporation closed with moderate gains.

Walkers common added 1-4, C.P.R. 1-8 and Imperial Oil held steady. British-American Oil and International Petroleum closed down.

Gains were boarded for Canada Bread, Dominion Steel "B" and Steel of Canada preferred, Massey-Harris preferred, Porto Rico preferred and pressed metals declined fractions to points.

MINING SECTION
(Fidelity Securities, Ltd.)

	Bid	Asked
Acme	..	09
Aldermac	52	55
Alex	20	25
Bankfield	09	..
Bankfield	87	.88
Base Metals	32	.34
Beattie	1.30	1.43
Big Missouri	4.0	44
Bobjo	.60	.69½
Bralorne	8.75	9.00
Buffalo Ankerite	14.62½	15.00
C. & E. Corpn.	2.35	2.45
Canadian Malartic	1.07	1.08
Cariboo	2.04	2.10
Castle Trethaway	.51	.65
Central Patricia	2.4	2.6
Chemical Research	.30	.40
Chibougamau	.24	.28
Coast Copper	3.00	3.10
Cochrane	1.35	1.40
Coniagas	5.00	5.10
Falconbridge	6.00	6.10
Fairchild	2.25	2.4
Gold Lake	.41	.44
Granada	.06	.08
Gunnar	.81	.83
Hard Rock	1.92	1.94
Hollinger	11.35	11.60
Home Oil	1.4	1.12
Hunter	.25	.27
Hudson Bay	26.00	..
Int. Nickel	47.875	48.00
Kirkland Lake	1.4	..
Lakeshore	55.00	52.00
Lorado	.90	.93
Little Long Lac	4.85	4.95
Manitoba	4.00	4.00
McIntyre	39.75	39.75
McKenzie Red Lake	.72	.75
Mid-Cont. Oil & Gas	3.75	3.90
McVittie Graham	.8	.9
McWatters	.63	.64
Normine Corpn.	.08	.09
Moneta	2.35	2.45
Morris Kirkland	.03	.04
Noranda	59.00	59.25
Norvalin	24.00	26.00
O'Brien	3.80	3.85
Pamour	3.00	3.05
Powell Rouyn	1.03	1.04
Paymaster	.55	.58
Pend Oreille	1.78	1.79
Porcupine Gold	1.36	1.40
Pickle Crow	4.60	4.65
Pioneer	3.00	3.10
Premier	2.12	2.19
Red Astler	3.00	3.10
Reno	.50	.52
Rouyn	4.00	4.10
Sladen Malartic	1.01	1.02
Stadacona	.28	.29
Sherritt Gordon	3.00	3.05
Siscoe	3.15	3.20
Sturgeon River	1.05	1.10
Sudbury Contact	3.05	3.1
Teck-Hughes	3.15	..
Thompson Cadillac	.06	.08
Towagmac	2	2.04
Ventures	6.75	6.80
Wasapika	1.21	..
Wendigo	1.40	..
West Amulet	1.58	1.60
Westville (new)	7.85	..

INDUSTRIAL SECTION
(Fidelity Securities, Ltd.)

	Bid	Asked
A.P. Consol.	..	..
B.C. Power "A"	25	27
B.C. Power "B"	4	4½
Bathurst Power "A"	43	46½
B.C. Power "B"	14	16
British Columbia Power	.10	..
Can. Cem. & Con. Pfd.	9	9½
Can. Cem. & Con. Com.	32	..
Canada Malting	62	..
Canadian Pacific Rail	6	6
Cockshutt Plow	8	9
Consolidated Smelters	58	58½
Crown Cork Pfd.	18	..
Dominion Bridge	28	..
Dominion Tar & Chemical	8	..
Ford "A"	17	18
General Steelwares	6	7
Gypsum Lime & Alb.	16	17
Hamilton Bridge	13	15
Hiram Walker	39	41
Imperial Oil	18½	18¾
Imperial Tobacco	14	14½
International Nickel	45	45¼
International Paper	5½	6
Industrial Accepts. "B"	10	11
Int. Utilities "A"	..	..
Int. Utilities "B"	2½	3
Loblaws "A"	19	20
Loblaws "B"	19	20
Massey-Harris	6½	7
McColl-Frontenac	37	40
Minn. & Ont. Paper	19	20
Montreal Power	46	47
Montreal Telegraph	40	..
National Steel Car	27	..
Newfoundland Pulp & Paper	4	5
Ogilvie Flour	90	..
Penman's	38	..
Power Corp.	2	2½
Quebec Power	13	..
Shawinigan W. & P.	44	45
Steel of Canada	26	27
Thrift Stores	3	..
Walker "A"	90	..
Walker "B"	10	11
Banks		
Bank of Montreal	20	..
Canadian Bank of Commerce	19½	..
Bank of Nova Scotia	300	..
Royal Bank	17½	..

EGG MARKET

Quotations on egg prices are obtained daily from the Dominion egg inspector, William Haggar, 1002 Wharf Street.

To producer delivered in Victoria

Grade "A" large	.19
Grade "A" medium	.18
Grade "A" pullet	.17

Following are the city wholesale

Grade "A" large	.23
Grade "A" medium	.22
Grade "A" pullet	.21

SILVER MARKET

MONTREAL, March 12 (CP).—Silver futures closed steady, five up on the Canadian Commodity Exchange today. Bids: March 44.95, May 44.60, July 44.45, Sept. 44.30.

British Columbia Electric Power & Gas, Ltd., regular quarterly dividend of 1 1-2 per cent on the 6 per cent cumulative preference shares, payable April 1 to shareholders of record March 19.

Golds Keep Firm as Oils Step Forward On Vancouver Mart

VANCOUVER, March 12 (CP).—Oils and base metals stepped forward on the short Saturday session of Vancouver Stock Exchange, while golds held to narrow-price changes. Transactions totaled 93,687 shares.

Bralorne lost 10 at 8.80, Cariboo Gold Quartz lost 2 at 2.00 and Big Missouri was down 1 at 40. Kootenay Belle was up 4 at 1.10 and Island Mountain at 85, Pioneer at 3.00, Hedley Mascot at 1.18 and Hedley Sterling at 4 held unchanged.

In the base metal section Pend Oreille firmed 2 at 1.70 and Golconda was up 1 1-2 at 5 1-2. B.C. Nickel at 16 1-2 and Whitewater at 4 7-8 posted fractional gains. Silvercrest dipped 1 at 2.

In the oils Anglo-Canadian at 1.20 was up 4, Okalta at 1.64 was up 5, Calmont at 41 was up 2, Davies Petroleum at 54 was up 1 and Home at 1.15 was up 2. Hargal gained 3 at 20, while Madison at 6 3-4 and Mar Jon at 6 1-2 firmed fractions. Calgary & Edmonton lost 1 at 2.51 and Dalhousie 2 at 52.

VANCOUVER EXCHANGE
(Boorman Investment Co., Ltd.)

Mines	Bid	Asked
Aztec	.09	09¼
B.C. Nickel	16½	..
Big Missouri	.40	.44
Bralorne	8.80	..
Bridge River Cons.	02½	..
Bluebird	01½	.02
Cariboo Gold	2.00	2.02
Golconda	.10	.12
Dunwell	.05	.07
Fairview Amalgamated	.01½	.04
Federal Gold	.01	.02
George Copper	.20	..
Golconda	..	..
Gold Belt	.33	.34
Gold Mountain	.02	.03
Grandview	.01	..
Grull Wantzee	.08	..
Hedley Mascot	1.18	1.20
Hedley Gold	.50	..
Indian	.02½	.03
Island Mountain	.80	.82
Kootenay Belle	1.10	1.13
Kootenay Florence	.01	.01½
Lakeview	.00⅝	.01
Lucky Jim	.02⅝	.02
Mak Siccar	.01⅝	.02½
McGillivrary Creek	.20	..
Minto	.03	.03½
Nicola	.06½	.06½
Noble Five	.03	.03½
Pend Oreille	1.70	1.80
Pilot Gold	.02½	.03
Pioneer	3.00	3.10
Porter Idaho	.03	.03½
Premier	2.15	2.20
Premier Border	.01½	.01½
Quatsino Copper	.03½	.04
Quesnelle Quartz	.07½	.08½
Reeves Macdonald	.22	..
Relief Arlington	.16	.19
Reno	.48	.50
Reward	.04½	.05
Rufus Argenta	.01½	.02½
Sally	.04	.05
Salmon Gold	.06	.07
Sheep Creek	1.01	..
Silbak Premier	..	2.00
Silvercrest	.02	.03
Sunlock	.13	.17
Taylor Bridge	.04	.04½
Vidette	..	.20
Waverley	.00½	.01
Wellington	.02	..
Wesko	.04	.07
Whitewater	.04⅞	.05
Ymir Yankee Girl	.19	.20
Oils		
Anglo-Canadian	1.20	..
Amalgamated	.06	.06½
Anaconda	.08	..
A.P. Cons.	.22	.24½
Baltac	.03	..
Brown	.49	.51
C. & E. Corpn.	2.51	2.54
Calmont	.41	..
Commonwealth	.30	.31
Cons. Negus	.04½	.05
Dalhousie	.52	..
Davies Pete	.54	.56
Eastcrest	.09	..
Freehold	.06½	.06
Firestone Pete.	.15½	.17
Foundation	.17½	.17½
Hargal	.20	..
Home Oil	1.15	1.18
Madison	.06⅝	.08
Mar Jon	.06½	..
Mercury	.15	..
McDonald Secur.	.20	.24
Midwest Pete	.04	..
Mell City	.07	.08

Business and Professional Directory, Want Ads

The Daily Colonist

RATES FOR CLASSIFIED OR WANT ADVERTISEMENTS

Two cents a word each insertion; twelve cents a word a week, with a minimum of ten words, cash with order. No advertisements accepted for less than twenty-five cents.

Death and Funeral Notices, $1.50 first insertion; $1.00 for each additional insertion. Marriages, Cards of Thanks and In Memoriam Notices, $1.50 per insertion.

Birth Notices, $1.00 per insertion.

Business or Professional Cards of two lines or under, $2.50 per month. Additional space at $1.25 per line per month.

Advertisers who desire may have replies addressed to a box at The Colonist and forwarded to their private address. A charge of ten cents is made for mailing replies. In this case add three words "Box .... Colonist" to the count for the number of words.

Out-of-town readers of our advertisements ask advertisers to give address as well as phone numbers, as it is not always possible to communicate through the phone.

Any claim for rebate on account of errors or omissions must be made within thirty days from the date of the same, otherwise the claim will not be allowed.

The Colonist will not be responsible for more than one incorrect insertion of any advertisement ordered for more than one issue.

The Colonist service is available every day from 8 a.m. to 10 p.m., excepting Sunday. Just call Empire 4114.

To insure insertion, Classified Ads should reach The Colonist before 10 p.m. on the day previous to publication.

Classified Ads for The Sunday Colonist will be accepted up to 10 p.m. on Saturdays.

CLASSIFICATIONS

Acreage for Rent 83
Acreage for Sale 82
Acreage Wanted 84
Agents Wanted 16
Autos for Hire 86
Automobiles 65
Births 1
Bicycles and Motorcycles 40K
Boats and Launches 87
Building Materials 40A
Business Directory 33
Business Opportunities 75
Cards of Thanks 4
Church Notices 9
Clothing, Furs, Shoes, Etc. 40B
Coming Events 10
Dancing 25
Deaths 2
Dressmaking 28
Educational 23
Farms for Rent 86
Farms for Sale 85
Farms Wanted 87
Flats and Apartments to Rent 53
Flats and Apartments Wanted 54
Flowers 7
For Sale—Miscellaneous 40
Furniture 40D
Fuel 40C
Funeral Directors 6
Furnished Houses for Rent 55A
Furnished Rooms for Rent 49A
Furnished Rooms Wanted 50A
Hairdressers and Beauty Specialists 21A
Halls to Rent 36
Hotels 46
Housekeeping Rooms to Rent 51
Housekeeping Rooms Wanted 52
Houses for Sale 78
In Memoriam 5
Listings Cancelled 77
Lost and Found 29
Machinery 64
Market Specials 35
Marriages 3
Miscellaneous 37
Money to Loan 31
Monumental Works 8
Music 24
Musical Instruments 40E
Nursery Stock, Plants, Etc. 40H
Nursing and Convalescent Homes 20
Personal 21
Professional Directory 34
Property for Sale 80
Property Wanted 81
Poultry and Livestock 42
Radio 40F
Room and Board 47
Room and Board Wanted 48
Situations Wanted—Female 18
Situations Wanted—Male 17
Summer Resorts 61
Swaps 41A
Teachers Wanted 15
Timber 74
To Exchange, Real Estate 76
To Rent—Miscellaneous 38
Stoves, Ranges, Furnaces 40L
Unfurnished Houses to Rent 55B
Unfurnished Rooms Wanted 50B
Wanted—Female Help 14
Wanted—Male Help 13
Wanted—Miscellaneous 41
Wanted to Borrow 32
Wanted to Buy—Houses 79
Wanted to Rent—Houses, Unfurnished 57B
Wanted to Rent—Miscellaneous 39
Wood 33

1 BIRTHS

McGREGOR—To Mr. and Mrs. A. R. McGregor (nee D. Wilbur), of Prospect Lake, at the Royal Jubilee Hospital, on Friday, March 11, a daughter.

2 DEATHS

POHL—At St. Joseph's Hospital, on Saturday, March 12, there passed away peacefully, Mr. Gottlieb Pohl, of Duncan, B.C., aged [illegible] years and eight months, born in Winnipeg, May 13, 1884, after which he settled at Yorkton, Sask., for [illegible] years, and he has been a resident of Duncan for the past two years. The late Mr. Pohl leaves to mourn his passing his widow, four sons and six daughters, and [illegible] here, also [illegible] brothers and two sisters in Saskatchewan.

The remains are resting at the Sands Mortuary [illegible] funeral announcements will be made later.

KNOWLES—There passed away Saturday, March 12, at the Royal Jubilee Hospital, Mrs. Jane Knowles, in her [illegible] sixth year, born in Aberdeen, Scotland, and a resident of [illegible] for the past twenty-six years. She leaves to mourn her loss three sons, John, Anthony and Robert, of Victoria; two daughters, Mrs. [illegible] and Mrs. [illegible], of Aberdeen, Scotland.

The remains are resting at the chapel of the Sands Mortuary, Ltd., where funeral services will be conducted on Tuesday afternoon at 3.30 o'clock, and the remains will be laid at rest in the Royal Oak Burial Park.

JOHNSTON—Passed away, March 11, in this city, Mrs. [illegible] Adeline Johnston, widow of the late D. A. Johnston, in her ninety-[illegible] year. She is survived by one brother, W. A. Preston, in Long Beach; two sisters, Mrs. W. J. Hanna, in Victoria, and Mrs. Waggs, in Winnipeg; and three grandsons, Norman Leona, of Vancouver; Keith, in Trail, B.C., and Ronald, [illegible] in Ontario, B.C.

Funeral [illegible] will be held in Ontario [illegible] was conducted [illegible] by Bishop Sexton, of Toronto. Arrangements are with the Thomson Funeral Home.

BURRIDGE—On March 2, 1938, at the late residence, 218 Ruby Street, Winnipeg, Edward Burridge, in his eighty-ninth year. Born in Gloucestershire, England, he had resided in Canada for over forty years. He leaves to mourn his loss his widow in Winnipeg; two sons, Hubert E., of Ladner, B.C., and A. J. Burridge, of Vancouver, B.C.; also three daughters, Miss A. V. Lane, of Victoria, B.C.; Miss K. O. Burridge and Mrs. N. Lewis, of Winnipeg; also six grandchildren. Burial was at Brookside Cemetery, Winnipeg, Rev. F. W. Goodeve officiating.

WOOLCOTT—There passed away at an early hour on Saturday morning, at the family residence, 736 Avalon Street, Henry Woolcott, aged seventy-eight years. The late Mr. Woolcott was born in England and had been a resident of Victoria for the last twenty-seven years, and is mourned by his widow; two sons, Joseph in Ontario, and William at home; six daughters, Mrs. W. Whitehouse, of Ontario; Mrs. Mills Stewart, Mrs. E. Beedhouse and Mrs. N. Moorehead, of Victoria, and Mrs. J. Luther and Mrs. Wykoff, of California, and a sister in California; twenty-nine grandchildren and ten great-grandchildren. He had been a member of the Salvation Army for over fifty years.

The remains are resting at McCall Bros. Funeral Home, who will announce the time of the funeral later.

DOIDGE—There passed away on March 12 at the family residence, 2582 Beach Drive, Mary Rebecca Doidge, aged twenty-[illegible] years, a native of Winnipeg and a resident of Victoria for four years. She had many friends in Victoria and Winnipeg who will regret to hear of her passing. She leaves to mourn her mother, Mrs. Blanche L. Doidge, and one sister, Dorothy, at the family residence; her grandmother, Mrs. M. A. Littler, at 1006 Pentrelew Place, Victoria, and two aunts, Mrs. L. B. Sweet, of Vancouver, and Mrs. T. G. Crosly, residing in Balcarres, Sask.

The funeral has been arranged to take place from the Thomson Funeral Home on Wednesday afternoon, March 16, at 2 o'clock. Archdeacon A. E. del. Nunns will conduct the service, after which interment will be made in the family plot in the Colwood Burial Park. Winnipeg papers, please copy.

2 DEATHS (Continued)

HARPER—At St. Joseph's Hospital on Friday, March 11, 1938, there passed away peacefully, Mrs. Isobel Harper, beloved wife of Mr. James Wesley Harper, of 2644 Quadra Street, aged sixty-seven years. Born in Darlington, England, the late Mrs. Harper came to Canada fifty years ago, residing for a time at Port Arthur, Ont. For the past forty-seven years she had been a resident of this city. The deceased was a valued member of Island Temple Lodge, No. 8, Pythian Sisters. There remain to survive her passing, besides her loving husband, three sons, W. J. Carter, Victoria; F. C. Carter, of Vancouver, and Wesley Harper, of Port Renfrew, B.C.; four daughters, Mrs. R. M. Elliott, Port Renfrew, B.C.; Mrs. H. Shandley, Mrs. L. McKay and Mrs. M. H. Barry, all of Victoria; ten grandchildren and two great-grandchildren.

The remains are reposing at the chapel of the Sands Mortuary, Ltd., and the funeral arrangements will be announced later.

WALKER—On Friday, March 11, 1938, there passed away at the family residence, 2153 Delta Street, Frances Ann Walker, aged seventy-one years. The late Mrs. Walker was a native daughter of this city and had resided here all her life. She is survived by one son, Henry M. Walker, of Oakland, Calif.; two daughters, Mrs. Martin Cottet and Mrs. James A. Smith; also eight grandchildren and one great-grandchild, and a brother, J. W. Meldram, all of this city. The late Mrs. Walker was secretary of the Rebekah Assembly of British Columbia, I.O.O.F., and secretary of Colfax Rebekah Lodge, No. 1, I.O.O.F., of this city. She was also a member of Victoria Chapter, No. 25, Women of the Moose.

The remains are resting at the Sands Mortuary, Ltd., and will be removed to the Odd Fellows' Hall, Douglas Street, on Tuesday morning, March 15, where the remains will lay in state until 12 noon. Returning to the chapel of the Sands Mortuary, Ltd., funeral services will be conducted at 2 o'clock under the auspices of the Colfax Rebekah Lodge, No. 1, I.O.O.F. Rev. A. D. Reid will officiate. The remains will be laid at rest in the family plot in Ross Bay Cemetery.

4 CARD OF THANKS

Mr. A. M. Jones, 48 Boyd Street, and relatives wish to thank their many friends for kindness and sympathy extended to them during the illness and passing of the late John Wallace Jones.

Mrs. E. Muldrew and family take this opportunity of expressing their sincere thanks to their many friends for the kindness and sympathy shown to them, and for the many floral tributes sent during their recent sad bereavement in the loss of a loving father and husband.

5 IN MEMORIAM

PRICE—In loving memory of Alfred (Freddie) Price, died March 13, 1938.

"As we loved you, so we miss you."
In our memory you are near
Loved, remembered, longed for always
Bringing many a silent tear.

—Sadly missed by his Mother, Dad and Family.

6 FUNERAL DIRECTORS

Distinctive Funeral Service in Our New Mortuary at Moderate Cost
Experienced Lady Attendant
SANDS MORTUARY, LTD.
Phones: E 7511, G 3530 1803 Quadra St.

THOMSON FUNERAL HOME
1625 Quadra Street
Complete Service at Reasonable Cost
Lady Attendant
Phone G 2612

HAYWARD B.C. FUNERAL CO., LTD.
Established 1867
724 Broughton Street, Victoria, B.C.
Phones
Empire 3614 Garden 1679
Garden 7682 Empire 4065

McCALL BROS.
"The Floral Funeral Home"
Office and Chapel, Cor. Johnson and Vancouver Streets
Phone Garden 2012

S. J. CURRY & SON
Funeral Directors
Cor. Quadra and Broughton Streets
Phone G 5512

7 FLOWERS

ANY FLORAL DESIGNS at lowest prices. Pollock Bros., 1315 Douglas St. G [illegible]

BALLANTYNE BROS., LIMITED
1211 Douglas Street Phone G 2421
We Telegraph Flowers
CUT FLOWERS AND DESIGNS

BROWN'S VICTORIA NURSERIES, 618 View. Design work executed; lowest prices. We grow our flowers. G 6612; G 3521.

FLORAL ART SHOP — DISTINCTIVE funeral designs. 839 Fort. E 4813.

THE POSY SHOP. Artistic Floral Tributes. 813 Fort Street. Phone G 5422—Night Phone G 4682.

8 MONUMENTAL WORKS

STEWART MONUMENTAL WORKS, LTD. Take No. 6 car to works. 1401 May Street. Phone G 3452.

10 COMING EVENTS

ATTENTION — THIS SATURDAY, 8-12, because of the steadily increased crowds, the Haymakers' Old Timers are going to use both the large and small A.O.F. Halls, with two orchestras. George Gaston and Cliff Moore, M.C.s. Supper! Prizes! CPCT. 9.30. 35c allows dancing in either hall. Don't miss it!

ANNOUNCING STEWART'S OLD-TIMERS second anniversary masquerade, A.O.F. Hall, Wednesday, March 16, $15 in scrip prizes. Auspices W.A. Pro Patria, Canadian Legion. Instruction, 8 to 9; dancing, 9 to 1. Special features, refreshments, admission 35c. An Irish party, lots of fun. Begorrah.

A DANCE — ESQUIMALT ATHLETIC, Fraser Street, St. Patrick's Day, March 17, 9 to 1. Zala's orchestra, novelties, refreshments, admission 50c.

AT SLAA SHAWNIGAN LAKE, FRIday, March 18, big St. Patrick's carnival. Reg Woods' orchestra, novelties, supper, 50c.

AN OLD TIME DANCE AT LAKE HILL, Saturday, 8-12, 25c, sit-down supper. Irvine's Orchestra. Scotty McKenzie, M.C. Practice dance Wednesday, 8-11, 15c.

A SPECIAL CARD PARTY (FIVE HUNdred), Royal Oak Hall, March 17, 8 o'clock. Eleven prizes. 25c.

HAYMAKERS ARE PLAYING WEDNESday, March 16, under auspices United Commercial Travelers, Y.M.C.A. Badminton Hall, View Street (near Blanshard). Dancing 8.30 to 12.30. Refreshments. Novelties. Admission 3[illegible]c.

NEW FORUM CLUB LECTURE, "THE Civil Service," by Mr. Norman Baker, Monday, March 14, 8.15 p.m., Y.W.C.A. Everybody welcome.

OLD-TIME DANCING CLASSES, SONS of England Hall, Monday night, 8 to 11. Scottie McKenzie, instructor, admission 3[illegible].

PARTNER PROGRESSIVE WHIST, COAST Hall, 2[illegible] 2[illegible] [illegible] snowball. Afternoon [illegible].

PYTHIAN SISTERS MEET EVERY SECond and fourth Thursday at K. of P. Hall, 1415 Broad Street.

QUEBEC PADLOCK LAW. HEAR COLonel R. Calder, K.C., M.C., former senior Crown prosecutor, and M. Ross, professor of English literature at [illegible] University, Canton, analyze this law and the structure of Canadian Fascism, Chamber of Commerce, Tuesday, March 15, 8 p.m. Collection.

ST. ANDREW'S AND CALEDONIA SOciety will hold its St. Patrick's concert and dance in A.O.F. Hall, Cormorant Street, Friday, March 18, at 8 p.m. [illegible] Irvine's orchestra. Tickets 50c, to be had at the Horseshoe Newstand, Government Street.

ST. PATRICK'S DAY INVITATION party, McMorran's, Cordova Bay, auspices Vancouver Island Outboard Association, Thursday, March 17, dance 9 to 2, floor show, Irish tunes. See members for tickets or phone G 4087.

VANCOUVER ISLAND SOUTH COW Testing Association will hold its annual banquet in Spencer's dining-room, Tuesday, March 15, at 7.30 p.m. Tickets, 75c.

PRIZES TOTAL
$18
WHIST NIGHTLY 8.45
Progressive 500 Every Afternoon 2.30
ADMISSION 25c
CENTRAL WHIST CLUB, 1207 BROAD ST.

10 COMING EVENTS (Continued)

RUMMAGE SALE, 2610 DOUGLAS Street, Leland Block, Saturday, March 19, Daughters of Pity.

13 WANTED—MALE HELP

CLEAN, INTELLIGENT BOY, UNDER 17, wanted for butcher store; one with experience preferred. Box 979, Colonist.

DOMINION - PROVINCIAL YOUTH Training Centre, building construction workshop at Kings Road School. There are a few benches available for unemployed young men between the ages of 18 and 30. No fee and all tools provided. Hours 9 to 12 and 1 to 4. Apply at the school, or phone Mr. Green, G 8129.

ESTABLISHED BUSINESS REQUIRES young man. Third-year high school education necessary. Investment required. References exchanged. For interview, reply to Box 1006, Colonist.

TO PAINTERS AND DECORATORS—Offers wanted for two books of instruction by "Great Vienna School of Art," excellent condition, originally cost $90. Box 990, Colonist.

WANTED — BRICKLAYER'S HELPER. State age and experience. Box 907, Colonist.

WANTED — WRITER AND COMPOSER (male or female), some experience in art. Box 881, Colonist.

YOUNG MAN, STRONG AND WILLING, able to milk and do general work around home and garden. Board, room and $18 monthly. Box 1000, Colonist.

14 WANTED—FEMALE HELP

CAPABLE COOK-GENERAL, TWO IN family, modern electric home. G 2519.

EXPERIENCED COOK-GENERAL FOR family in Uplands, two adults and two children, nurse kept. In applying must give local references. Box 734, Colonist.

GIRL OR WOMAN FOR GENERAL housework, sleep in. Phone G 1450.

GIRL TO HELP WITH HOUSEWORK; references. $15. Box 874, Colonist.

RESPONSIBLE GIRL OR WOMAN FOR housework in country, able to cook, fond of children. Box 866, Colonist.

STUDENTS TO LEARN HAIRDRESSING; low fee, easy terms. Victoria Hairdressing School, Woolworth Building.

WOMEN—ADDRESS AND MAIL ADVERtising material for us at home. We supply everything. Good rate of pay. No selling. No experience necessary. Merchandise Mart, Box 523, Milwaukee, Wisconsin.

WANTED—CAPABLE WORKING HOUSEkeeper to take complete charge of house and two small children. References required. Good wage. Box 1002, Colonist.

WOMAN COOK, MUST HAVE LUNCH counter experience, sleep out, fifty miles from Victoria. All particulars Box 879, Colonist.

WANTED — COOK-GENERAL, FAMILY two adults; references. 889 Hampshire Road.

WANTED — EXPERIENCED GIRL FOR general housework. State wages and give references. Box 825, Colonist.

YOUNG WOMAN TO TAKE TWO UNfurnished rooms, light, water found, in exchange for light services. Box 786, Colonist.

YOUNG WOMAN FOR GENERAL HOUSEwork and care of children. Sleep in. Apply Box 984, Colonist.

17 SITUATIONS WANTED—MALE

ACCOUNTANT WITH AUDITING EXperience, able to take charge of office, deed [illegible], go anywhere; references. Box 834, Colonist.

A. J. GREGG — HOUSE WINDOWS cleaned outside 5c each. G 5023.

EDUCATED MAN, AGE 47, WILL DO chores in home or farm, $10 per month. Box 992, Colonist.

EXPERIENCED TRACTOR OPERATOR, can make running repairs, overhaul. G 79[illegible]. Box 7[illegible], Colonist.

FOURTH CLASS ENGINEER WANTS job running hoist, donkey power plant, good [illegible]. I. Langle, Prospect Lake, phone Colquitz 42R.

JANITOR, YOUNG, THOROUGHLY CAPable, desires similar situation. Box 928, Colonist.

MAN AND WIFE WANT POSITION, caretakers, town or country estate. Experienced, excellent references. Box 975, Colonist.

MAN WANTS GARDENING OR ANYthing. Could take charge of Summer home, can batch. [illegible] well recommended. P.O. Box 4[illegible]6, Victoria.

MAN WITH 3-TON TRUCK (FORD V-8) wants work, total abstainer, non-smoker, references. Apply Box 718, Colonist.

SAWMILL ENGINEER WANTS WORK. Write Box 784, Colonist.

TWO RELIABLE YOUNG MARRIED men want work, gardening or odd jobs of any kind. Please phone Albion 16M.

YOUNG MARRIED MAN REQUIRES work of any kind, gardening, house repairs, etc. Experienced workman. Just call E 8[illegible]. Thank you.

YOUNG MARRIED MAN NEEDS WORK. Will appreciate anything. Phone G 4994.

YOUNG MAN WANTS WORK ON FARM, experienced. Box 816, Colonist.

17A PAINTERS AND DECORATORS

EXPERT PAINTING, PAPERING. ESTImates. Temple Cadboro Bay. E [illegible]91.

HAVE YOUR HOUSE RESHINGLED while prices are low. G 2446.

PAINTING, PAPERHANGING, DECORATing and spray painting. Yoxall. G 5629.

PAINTING AND KALSOMINING. EXpert work. Charges reasonable. E 4270.

PAPERHANGING, PAINTING AND KALsomining. Lowest prices. G 3471.

ROOMS PAPERED, $2.50 UP. PAINTING, kalsomining. Work guaranteed. E 8[illegible].

17C CARPENTERS AND CONTRACTORS

ALTERATIONS, HOUSE-RAISING, CONcrete work, repairs. O'Regan. G 7682. G 2258.

ALTERATIONS, BUILDING REPAIRS, roofing a specialty. T. Tickell. E 4625.

ANY REPAIR WORK, OR BUILDING, large or small. Phone E 7938 or E 0[illegible]4.

PHONE E 4270—CARPENTER WORK OF all descriptions. Remodeling expert.

17E GARDENERS

EXPERT PRUNER, Government recommendation, 40c hour. G [illegible]4, evenings.

GARDENS RENOVATED WITH CARE and efficiency, [illegible] or [illegible]. Phone E [illegible].

PRUNING, LAWNS, DIGGING, REASONable. Odd jobs anywhere [illegible]. G 4460.

PRACTICAL PRUNING, ROCK GARdens, borders planted. Satisfaction guaranteed. E 8825.

RELIABLE GARDENER REQUIRES work, by day or contract. Phone G 6074.

WEATHERSTRIPPING

PEACE METAL WEATHERSTRIPS
Venetian Blinds, Roller Fly Screens
Estimates Free. B. T. Leigh. E 9685.

18 SITUATIONS WANTED—FEMALE

A RELIABLE WOMAN WANTS HOUSEwork, [illegible] and car fare. E 9[illegible]7.

COOKING LESSONS REQUIRED. GOOD help given in return for same. G 4[illegible]8.

EXPERIENCED GIRL WANTS WORK, day or part time. Phone E 8773, [illegible].

ENERGETIC YOUNG WOMAN NEEDS day work, 2[illegible] hour and car fare. Phone E 8[illegible]9.

EXPERIENCED STENOGRAPHER AND bookkeeper desires position; excellent references. G 6329.

EXPERIENCED NURSE, REASONABLE rates, day or week. Phone E 8[illegible]6.

EXPERIENCED JAPANESE GIRL WANTed, housework [illegible]. Phone G 3[illegible]6.

KINDLY WOMAN, GOOD COOK, EXperienced, [illegible]. Box 87[illegible], Colonist.

LADY, EXPERIENCED IN MEETING THE public, would like position in hotel or cafe. Box 8[illegible]6, Colonist.

DOUBLE SERVICE IN WANT ADS

You can telephone your answers as well as your classified advertisements to The Colonist. Readers are often interested in Want Advertisements that do not carry the names or addresses of advertisers, but a Colonist box number. For the accommodation of those readers who find it inconvenient to write an answer and to serve the advertiser better

We Will Take Replies to Box Numbers Over the Telephone

The Colonist service is available from 8 a.m. to 10 p.m., excepting Sundays. Phone Empire 4114.

---

18 SITUATIONS WANTED—FEMALE (Continued)

PART-TIME POSITION AS BOOKKEEPer or stenographer, by hour, day or week. Excellent references. E 8981.

YOUNG WOMAN, CHRISTIAN SCIENtist, requires position, nursing children or drive car. Box 898, Colonist.

YOUNG GIRL DESIRES HOUSEWORK, part or full time; live out. Phone G 5702.

NURSING AND CONVALESCENT 20 HOME

ROYAL OAK PRIVATE HOSPITAL—Medical, aged, senile and neurological cases. E 1633. Colquitz 92M.

21 PERSONAL

A 1 MEN'S LATEX PERSONAL RUBber goods, plain envelope, postpaid. Guaranteed. Send $1 for fifteen. Island Distributors, P.O. Box 283, Victoria, B.C. Strictly confidential.

ARE YOU A BURDEN TO YOUR PARTner? Learn to dance correctly. Mr. and Mrs. George Rosaly, Victoria's leading instructors. E 4854.

A COMPLETE NEW BEAUTY SALON. New location, 718 Yates Street. Same popular prices. Bert Wauda Hairdressing. E 4023.

ALL ALIVE—LET YOUR EYE BE YOUR guide. Fresh fish. Askey's Fish Market, 624 Yates Street. Delivery. G 7141.

ATHLETE'S FOOT AND VARICOSE ulcer remedies. Ask your druggist for Wightman's.

AMORC, Rosicrucian Order. Library 725 Courtney St. For information, G 3757.

A. Marshall—Furs remodeled, repaired; ladies' tailoring. Room 28, 839 Yates.

BUILD UP YOUR RESISTANCE TO disease. Carrot and other vegetable juices made daily. E 8874.

CONFIDE IN YOUR REGISTERED pharmacist at your neighborhood drug store. He is there to serve you.

DIVORCES — CONSENT, FEW DAYS, others, thirty, no publicity, full information. American Attorney, Box 1738, El Paso, Texas.

DIVORCES — CONSENT, FEW DAYS, others thirty. No publicity. Full information. American Attorney, Box 1736, El Paso, Texas.

DAFFODIL DAIRY — GRADE "A" JERsey milk. Retail delivery. G 7452.

ECZEMA, ITCH, PSORIASIS, LEG ULcers. Try Geo. Lee's Chinese Remedy. 638 Cormorant. Depart. and Drug Stores.

ENGLISH HAND LAUNDRY, REASONable, Courtney and Douglas. E 8192.

FOR INSTANCE, ECONOMY COMES this way. There's more "Sheen" Furniture Polish, a brighter finish in a 50c bottle of "Sheen." Sold everywhere.

FEMININE HYGIENE, "CERTANE," THE most modern scientific method. Private consultation. No obligation. Zeta Sandall, Surgical Supply, 742 Fort. E 3174.

FOR THE BEST CHEAPER PERMANENT phone E 2544 for prices.

GET "SHEEN" FOR POLISHING NOW—sunny days are here. "SHEEN" solves your cleaning problems. Ask your dealer for "Sheen" today.

HOME STUDY COURSES AND SHOP training in Diesel engineering, radio and television, electricity or air-conditioning. National Schools, 21 Gorge Road, Victoria, G 4473.

HUNDREDS OF SATISFIED CUSTOmers eat Masters' Health Bread daily. Have you tried it?

HATS CLEANED AND BLOCKED. VICtoria Hat Mfg. Co., 611 Yates. E 3515.

KNITTED SUITS EXPERTLY CLEANED and blocked. City Dye Works. G 1621.

MADAM STARR, CARD AND CRYSTAL Readings. Office, 301 Hibben Bone Building.

NO GOOD EVER CAME OUT OF VIVIsection since the world began, and in my opinion, no good ever can. Charles Bell Taylor, M.D., F.R.C.S.

ODD BALLS KNITTING WOOL, 10c ball, values to 25c. FOWLER'S, 734 Yates Street.

OIL BURNERS — PEERLESS SERVICE. A. L. Rosa Jones, 1627 Fort St. E 2083.

PRACTICAL NURSE HAS VACANCY FOR semi-invalid. $25 per month. Box 973, Colonist.

PREFERRED RAW GOLDEN GUERNsey-Jersey milk; also whipping cream. Phone G 4716.

SPRING CLEANING SPECIAL! WE WILL wash your rug or carpet, size 9 x 9, for only $1. Steri Clean Carpet Washing Co. E 7412.

TUNE UP YOUR SYSTEM BY DRINKING carrot and other vegetable juices made fresh daily. E 8874.

UNION MEN — BUY UNION - MADE bread. Ask your driver for his union card.

WHEREABOUTS OF MRS. LAUDER, nee Maggie Nimmo, of Ladysmith, graduate nurse, Jubilee Hospital. Last heard of in Ladysmith. Box 822, Colonist.

ANY DAY IS FISH DAY
SOOKE CRABS AND SHRIMPS
ARRIVING TODAY
J. BOURKE
632 Yates Street Phone E 8041

1938 COLONIST BOND SHEETS NOW available. Colonist Advertising Department.

21A HAIRDRESSERS AND BEAUTY SPECIALISTS

CENTRAL HAIRDRESSERS' SCHOOL, post-graduate evening classes. G 7124.

FOR THE BEST CHEAPER PERMANENT phone E 2544 for prices.

HAIRDRESSING IN YOUR HOME. EXperienced operator. Phone E 1[illegible]4.

HILDA BEAUTY SHOP, CORNER WINDsor and Newport. E 0722.

HARPER METHOD—SCIENTIFIC BEAUty culture. 1[illegible]7 Douglas St. E 4[illegible].

PERMANENT WAVE SPECIAL — ONE price only, including cutting, shampooing, setting, no extras. You save money at Economy Price Hairdressers, 738 Yates [illegible], opposite Standard Furniture. E 6[illegible]33.

VICTORIA BEAUTY PARLORS — CALL E 8515 for a good permanent. All experienced operators. 1218 Broad Street.

WE RULE THE WAVES! PERMANENT waves, finger waves, marcel waves or any other beauty service can be had at the La France Beauty Salon, 737 Yates. G 744[illegible]. Mme. Miles, prop. Mr. Miles, hairstyling.

WHEN YOU WANT A GOOD PERMAnent at a reasonable price call in at Hollywood Beauty Shop, 617 Fort. E 0433.

BEAUTY SPECIALS

Take advantage of our new low prices to repair the havoc done by unfriendly winds and the cold weather of Winter. It's time to get ready for Spring and new activities and new fun. Come in today.
No Appointment Is Necessary—Come in at Any Time You Wish

AVALON ANNEX
Phone E 0522 1104 Douglas St.

21A HAIRDRESSERS AND BEAUTY SPECIALISTS (Continued)

MAISON TYRRELL
HAIRDRESSING SPECIALISTS
4TH FLOOR D. SPENCER, LTD.

23 EDUCATIONAL

LANGUAGES, ENGLISH, ART, GENERAL coaching and backward students, 25c hour. Experienced teacher. E 1857.

ST. MARGARET'S BUSINESS SCHOOL—Junior House, St. Margaret's School; Miss W. G. Milligan, principal. E 3234.

SPROTT-SHAW BUSINESS INSTITUTE—Courses, Stenography, secretarial, commercial radiotelegraphy. G 4512.

WE WANT TO SELECT RELIABLE MEN, now employed, with foresight, fair education and mechanical inclinations, willing to train spare time or evenings, to become installation and service experts on all types of air conditioning and electric refrigeration equipment. Write fully, giving age, present occupation. Utilities Engineering Institute, Box 814, Colonist.

24 MUSIC

MISS Moore, L.A.B.—Children's piano; violin courses (Toronto); advancement assured; half fees 1 year. E 2948. 1260 Fort.

25 DANCING

ALL BRANCHES AND BALLROOM. Dorothy Cox, M.R.A.D., 1131 Burdett. E 7638.

ALL TYPES OF DANCING AT VIOLET Fowkes' Studio, 1112 Gov't St. E 2068.

BALLROOM DANCING under personal direction Victoria's leading Instructors. Private. Mr. and Mrs. George Rosaly. E 4854.

LEARN TO DANCE! FLORENCE CLOUGH Dance Academy, 830 St. Charles. E 2778.

28 DRESSMAKING

YOUNG LADY DESIRES PLAIN SEWing, alterations, children's clothes, charges reasonable. Phone G 8040.

29 LOST AND FOUND

FOUND—TIRE ON RIM. OWNER MAY have same by paying for this ad. E 3511.

LOST—FROM 1720 DENMAN STREET ON February 27, police dog, female, heavy leather collar with tag No. 1750. Reward for return or information leading to recovery. Phone G 8157 or E 5018.

LOST—SHEEP DOG NAMED "PADDY." Anyone harboring same will be prosecuted. Phone E 1710. Reward.

LOST — SATURDAY AFTERNOON, AT Dominion Theatre, lady's purse, by schoolgirl. Please leave at box office.

LOST — IN OAK BAY, LARGE TABBY cat, black stripes. Answers to name of "Woodee." Please phone G 6195.

LOST — PARCEL, GROCERIES, ETC., outside Fletcher's. Urgently needed. G 7838.

LOST—WIRE-HAIRED TERRIER, FEmale. Phone G 6875.

LOST—CAMEO BROOCH, VALUED AS keepsake. Reward. Box 94[illegible], Colonist.

LOST—LARGE BLACK PERSIAN CAT (is deaf). Phone G 2876.

LOST—FRIDAY, MARCH 4, SINGLE strand pearl necklace. Phone G 4287.

LOST—RED TAILGATE FROM TRUCK, on Bay Street. E 9450. Reward.

31 MONEY TO LOAN

A MORTGAGE LOAN CAN BE ARranged by us in any amount, repayments to suit. Building loans a specialty. Low interest. Quick decisions. Moderate charges. P. R. Brown & Sons, Ltd., 1112 Broad Street. Phone G 7171.

ANY REQUEST FOR A MORTGAGE APpreciated. See H. C. Holmes, Pemberton & Son, Ltd., 625 Fort Street. G 8124.

MORTGAGE MONEY AT 6% — PROMPT attention. No delays. Also builders' loans. Van de Vliet, Cabeldu & May, Ltd., 555 Bastion Street. Phones E 7174-5.

32 WANTED TO BORROW

NEED CASH—WILL PART WITH FIRST mortgage of $[illegible], 4[illegible] discount, revenue producing property I sold. Box 894, Colonist.

WANTED TO BORROW—$650 ON FIRST mortgage at 6 per cent, good security. Box 1007, Colonist.

33 BUSINESS DIRECTORY

CHIMNEY SWEEP

HEARN, CLEAN SWEEP, G 2843. 3187 Rose Street.

EMBOSSED STATIONERY

PRIVATE STATIONERY EMBOSSED IN any design or color. The Colonist Commercial Printing Dept. Garden 4241.

FLOOR SURFACING

V. I. HARDWOOD FLOOR CO., 707 Johnson. Free estimates. G [illegible]314.

FURNITURE MOVING

BRAY'S TRANSFER, LTD.—FURNITURE moving, storage. 7[illegible]1 Johnson. G 7[illegible]23.

INSURANCE

FIRE, AUTO INSURANCE — SEE LEE, Fraser & Co., Ltd., 1222 Broad Street.

LAWN MOWERS

A. J. WORTH, 636 JOHNSON, E 7051—AN easy running lawn mower! Sharpened and delivery both ways, $1.25. Sharpened and delivery one way, $1.15. Sharpened only, $1.00. Arrange your own delivery and save 25c.

ELVES BROS. LAWN MOWER SHOP—Mowers sharpened, $1, delivery, 25c. 1422 Broad. E 6[illegible]2. Opp. B. & K.

$1.25—SHARPENED AND DELIVERED both ways. $1.15 sharpened and delivered one way. $1.00 sharpened only. Pidlin Bros., Ltd., G [illegible]11. 1410 Douglas.

LITHOGRAPHING

LITHOGRAPHING — LITHOGRAPHING, engraving and embossing. Nothing too large and nothing too small. Your stationery is your advance agent. The Colonist Printing & Publishing Co., Ltd.

PUBLIC STENOGRAPHER

ETHEL SEYMOUR, 207 CAMPBELL Building, Douglas Street. Phone Garden 2[illegible]. Authors' manuscripts, law and general. Strictly confidential.

VENETIAN BLINDS

CUSTOM BUILT, QUALITY AT COMPEtitive prices. Venetian Blind Mfg. Co., 1[illegible]5 Oak Bay Ave. G 4[illegible]. Estimates free.

WINDOW GLASS

WINDOW GLASS REPLACED AT shortest notice. Auto glass replaced while you wait. Moller Bros., Ltd., 819 Broughton Street. Phone G [illegible]21.

WOOD AND COAL

A BIG WINTER SALE—1,000 CORDS heavy wood for furnace at rock-bottom price. Dryland wood, best quality, cheaper than salt water wood prices. Heavy slab and block mixed, guaranteed A 1 fir wood, never in salt water, and slabs usually regular $3.75, now $3.[illegible]; two cords $[illegible]. Inside block, $[illegible] cord, three cords $11.50. Dry cordwood, $[illegible]. Thick cordwood bark, $6.50 cord. Dry kindling, $4 cord. Malahat dry slab, 12-in., $[illegible] cord. Old John Wood Company, agents for YOUBOU TIMBER COMPANY, 2814 Douglas Street. Phone E 2743.

ALL COOPERAGE WOOD & FUEL CO. Ltd. — Quality cooperage dry stovewood, 13.75 cd.; $7.00 half cd. Kindling $3.75 cd.; $1.90 half cd. Furnace and heater blocks, $1.50 half cd. Inside blocks, $1.50 rd. Millwood, $[illegible] cd. Malahat Douglas fir dryland, 12-60 cd. Malahat; 12.25 rd., 3 rds. $9.00. G 2241. G 810[illegible].

A SPECIAL BARGAIN SALE, ONE WEEK only. Malahat dry inside fir blocks, mixed with bark slabs, 12-in., guaranteed never in water; beats cordwood. Regular $4; now only $2.50; 2 cds. $4.75. Bone-dry 12-in. block, $4.75. Sooke Dry Wood Co. E 8929.

A TWO-WEEK SALE DRY INSIDE AND bark slab, from the mill, 12-in. Reg. $4.25 cd., now 1 cd. $3.25, 2 cds. $6.25, 4 cds. $12.00. Bone-dry kindling, 12-in. [illegible] rd. $2.25, 1 cd. $4.00. National Fuel Co. G 5213.

FOUR-STAR SPECIAL — VERY BEST quality dry blocks and slabs from Cowichan stock as new and [illegible]. Reg. $4, now 3 cds. $8. Dominion Fuel Co. E 4734.

33 BUSINESS DIRECTORY (Continued)

AS GOOD AS CORDWOOD — MY UP-Island, dry, inside fir blocks mixed with heavy bark slabs at $2.25 cd. 3 full cords, $9.50. Bone-dry cordwood. Sawdust. Ronald R. Hopkins Coal & Wood Co. E 7916.

A BARGAIN — SPECIAL SALE — ONE week only: Dry inside fir blocks, mixed with heavy slab, from Malahat, ready to burn, never in water, $2.50 cd.; bone dry, $5 cd. E 9111. Kapoor Fuel Co.

ABSOLUTELY DRY CORDWOOD, NO. 1 fir, seasoned one year, 4-ft. lengths, $5 cord, 2-cord loads. E 2229.

A 1 FIR—INSIDE, MIXED, $2.50 CD., 3-cd. lots. Canadian Wood & Coal. G 2286.

BEST COOPERAGE WOOD, $2.50 CD.; millwood, $2.00 cd.; furnace, heater or blocks, $2.50 rd.; kindling, $1.50 half cd.; dry stove, $2.00 half cd. E 5023.

CORDWOOD — First growth, 4-ft., 2½ rds., $11. Dry alder, $5 per cd. E 3702.

MILLWOOD, $2.50 CORD. INSIDE FIR, $4 cord, bark slabs, $2.25 cord, all in two cord lots. G 4044. Colwood Wood Co., Ltd.

NO. 1 FIR MILLWOOD, $2.50 CD. IN 2-rd. lots; inside fir, $4.25 rd.; screened fir sawdust $2.50 unit. Manning Shaw Fuels. E 0624.

MALAHAT DRYLAND SAWDUST, $3.25 per unit, bulk. 80 sacks, $4.50. J. E. Painter & Sons. G 3541.

SHAWNIGAN DOUGLAS FIR DRYLAND, 2 rds., $5.00, heavy slabs, per cd., $3.50, inside blocks, cd., $4.00, bone-dry slabwood, cd., $4.25; Selkirk millwood, 1 rd., $2.00. Shawnigan Douglas Fir Wood Co. E 2914.

SAWDUST, COARSE DRYLAND, GUARanteed measure, prompt delivery, sacked, $3.75 unit. G 6923.

THICK BARK SLABWOOD AND DRY inside blocks from Duncan, never in water, none over 12 inches, no cedar or hemlock; ready to burn. Reg. $4, now $3.25 rd., 4 cds., $12. O.K. Fuel Co. G 2452.

KIRK'S COAL
You Can Buy No Better
No Order Too Large
No Order Too Small
Cordwood, Millwood, Kindling
Order Today. Our Delivery Is Prompt
Our Drivers Are Courteous and Careful
KIRK COAL CO., LTD.
1239 Broad Street G 3241
"Does Last Longer"

$3.50—UP-ISLAND SLAB, 12-in. RODgers' Wood Co., Alpha St. G 2214.

34 PROFESSIONAL DIRECTORY

MASSAGE

MRS. BARKER, MASSEUSE, VAPOR baths, chiropodist. 225 Howe. G 1881.

MRS. H. LORBFER, SWEDISH MASsage, steam bath. 1062 View St. G 1[illegible]2.

OSTEOPATHIC PHYSICIANS

DR. VERNON B. TAYLOR, REGIStered and licensed. 406-7-8 Belmont Building. Phone Empire 7623.

PATENT ATTORNEYS

A. W. BOYDEN, REGISTERED PATENT attorney, 402 Union Building. E 6234.

ERNEST E. CARVER, F.P.I.C.
Registered Canada and U.S.
Patents and Trade Marks in All Countries
769 W. Pender, Vancouver. Phone Sey. 1252

FETHERSTONHAUGH & CO.
Patents and Trade Marks
Offices Throughout Canada and U.S.
789 W. Pender, Vancouver. Phone Sey. 3798

PHYSIO-THERAPY

H. H. LIVSEY, 218-9 PEMBERTON Building, phone G 3643. Modern therapeutic methods.

37 MISCELLANEOUS

SAWS, ALL KINDS, FILED, SET, gummed, etc. Phone W. Emery, 1887 Gladstone Avenue.

38 TO RENT—MISCELLANEOUS

FIRST FLOOR OFFICE SUITE, CONsisting of three large rooms with vault, suitable for legal firm. Yearwood, Stewart, Curtis & Co., 640 Fort.

TO LET—FULL BASEMENT, UNDER ST. James Hotel, 1[illegible] x [illegible]0 feet, front and rear entrance, steam heated, suitable for almost anything. Inquire at desk, Hotel St. James.

TO LET—TWO LARGE, BRIGHT FRONT rooms at 1110 Douglas Street, at present occupied by Bobette Beauty Parlors. Apply Crown Store.

40 FOR SALE—MISCELLANEOUS

40A BUILDING MATERIALS

SIDNEY SPEEDY SERVICE
IF YOU ARE BUILDING A NEW FENCE or repairing the one you have, give us a call. All kinds of lengths materials in stock at lowest prices.
SIDNEY LUMBER
G 2[illegible]5 21[illegible] Government St.

ISLAND BUILDING SUPPLY COMPANY—Everything in builders' supplies. E 8213. [illegible] Fort, corner Langley.

SASH, DOOR, LUMBER. BEST VALUES. Try R. A. Green Lumber Co. G 3613.

SHINGLES, HIGH GRADE XXXXX. Daniel Box Company. G 1422.

THE MOORE WHITTINGTON LUMBER COMPANY, LIMITED
Established 1[illegible]
LARGE STOCK—RIGHT PRICES
Lumber, Millwork, Gyproc, Masonite, Insulex, Gypsum Wool, Shingles, etc.

40B CLOTHING, FURS, SHOES, ETC.

TUXEDO SUIT, LARGE SIZE, WORN three times. Phone Shop 747 Yates Street.

40D FURNITURE

ACTUAL BARGAINS — 1[illegible] PLAYER piano of a New York [illegible], [illegible]; phone, 149. Westinghouse [illegible] wave mantel radio, $[illegible]. [illegible] $42.50. De[illegible] [illegible] 2-piece Chesterfield suite [illegible]. [illegible] cabinet [illegible]. $19.50 pair new overstuffed chairs [illegible]. White drop-end [illegible]. [illegible] easy chairs from $[illegible]. Oriental rugs [illegible]. [illegible] Auction Rooms, 1[illegible]21 Government Street.

ANTIQUES — EXCEPTIONALLY FINE [illegible]; two mahogany [illegible] tables, and dining chairs [illegible] rosewood sideboard, rosewood [illegible] cabinet with mirror back, [illegible] easy and [illegible] library desk [illegible]. Corner Government and Yates.

AT REHBERG, 1217 BROAD ST.—DINING, bedroom and Chesterfield suites, pianos, pictures, china and silver. For [illegible] at best prices.

A BEAUTIFUL SIX PIECE DINETTE [illegible], $22.50. Holland Bros., 7[illegible] Fort Street. E 09[illegible].

BEATTY WHITETOP WASHER, KITchen stove, walnut [illegible] and good [illegible] Owner [illegible] after 7 o'clock. 6[illegible] Head Street.

CREAM AND GREEN BED, DRESSER, table and [illegible]. [illegible] Haultain. E 1448.

FOR SALE — CHESTERFIELD SUITE, dining-room suite, two single beds, one double bed, Axminster carpet, several dressers, chest of drawers, occasional chairs, small tables, Chesterfield [illegible] lamps, Rogers 1937 radio, Royal vacuum cleaner with attachments and [illegible]; three kitchen tables, [illegible] kitchen cabinets, fern stand, fire screen, telephone table and chair, [illegible] heater, [illegible]. All these goods are practically new, no dealers. Taylor, 2[illegible]67 Estevan, Oak Bay. Phone E 4637 for appointment.

FURNITURE BOUGHT FOR CASH OR sold on consignment. Phone DYMOND AUCTION ROOMS. E 3[illegible]21. 1417 Broad St.

LONGEST ESTABLISHED IN THE BUSIness and still giving guaranteed satisfaction in buying or selling.
BETTER CLASS Used Furniture
WILLOWS, PLOWMAN CO.
706 Johnson Street Phone G 4424

LEATHER COUCH, GOOD AS NEW, some bedroom furniture. Phone G [illegible]69.

NICE BED, GOOSE FEATHERS [illegible], springs and mattress optional. 2060 Cedar Hill Road.

40 FOR SALE—MISCELLANEOUS (Continued)

OAK DINING-ROOM SUITE FOR SALE. What offers? Also child's crib. 1126 Johnson Street.

OAK dining chairs, couch, $6, good settee, $4.50, tables. G 4937, mornings.

SAMPLE CHESTERFIELD SETS—TO BE sold at sacrifice prices (all brand new), lovely coverings; also two 8-ft. x 11-ft. rugs (Oriental reproductions), same pattern. HEANEY STORAGE CO., opposite Courthouse, lower View St.

SMALL UPHOLSTERED CHESTERFIELD and chair to match, enamel bed, all practically new, for $25. G 4859.

OFFICE AND STORE EQUIPMENT

DESKS, CHAIRS, FILING CABINETS, etc., new and reconditioned. Diggon-Pioneer Book-sellers. 1210 Gov't St. G 8194.

40E MUSICAL INSTRUMENTS

CONN ALTO SAXOPHONE, LIKE NEW, $75; new Selmer saxophone, $200. Rogers 8-tube console radio, $50. 1150 Faithful. G 1748.

GOOD ENGLISH PIANO FOR SALE, cheap. Phone G 1210.

TEMPLE Blocks, $2, $3, $3.50, snare drums, $5, $8, $15, $20. Hocking, 709 Johnson.

120 BASS PIANO ACCORDION FOR sale. Phone G 0274.

40F RADIO

BARGAINS IN USED RADIOS — ALL leading makes and guaranteed. Convenient terms if desired. McLennan, McFeely & Prior, Ltd. 1400 Government Street. G 1111.

GENERAL ELECTRIC 5-TUBE RADIO, good condition, $15. E 7930.

LOOK! 8-TUBE SUPERHETERODYNE mantel radio, $25 cash. Harry. E 9827.

RADIOS FOR HIRE, WEEK OR MONTH, also radios repaired. Aaronson's, 1228 Government. G 4722.

RADIO SUPPLIES FOR SET BUILDERS and amateurs. F. P. Walker, 55 Arcade Building. Phone F 1644.

USED ELECTRIC RADIOS FROM $14.50. Easy terms. MacDonald Elec. E 1171.

3 ONLY — RADIO-PHONOGRAPH COMbinations, all in good working order, priced at $29.95, $49.50 and $119.50. Easy terms. Trade-ins considered. B.C. Electric Radio Dept., Douglas Street Store.

40H NURSERY STOCK, PLANTS, ETC.

BALDWIN NURSERIES
A LARGE SELECTION OF ROCK AND border plants, Wallflowers, Forget-Me-Nots, Canterbury Bells, flowering shrubs, etc., all priced very reasonably.
Blair Avenue, off Shelbourne
Phone E 0198

FOR SALE—STRONG LOGAN TIPS from first year plants. E. R. Heal, Royal Oak. Phone Colquitz 21R.

WALLFLOWERS, GOOD HEALTHY plants, 25c per dozen. Phone Belrhar, E 2725.

SPRING PLANTING
ORDER NOW
ROSES, FRUIT TREES, BOYSEN BERRIES, SHRUBS
LAYRITZ NURSERIES, LTD.
750 FORT ST. G 2732

40K BICYCLES AND MOTORCYCLES

BICYCLES EXCHANGED—WE TAKE IN your used bicycle as part payment on either new or used machines. Now is a good time to make a trade before prices advance too high. Terms can be arranged. Robinson's, 1220 Broad Street, Opp. Colonist.

BICYCLES, $12.50 to $18.75, ALL SIZES. New and used bicycles sold on easy terms. Expert bicycle repairs; all work guaranteed. Victory Cycle Works, 1328 Government. G 4722.

RACING BIKE, NEARLY NEW, GENerator and light, complete, $25 cash. G 4690.

WE ARE SHOWING A MOST SELECtive stock of new and reconditioned English and C.C.M. bicycles. Price ranges that will suit all. Convenient terms. F. H. Harris & Co., Ltd., 738 Fort Street (next Ray's).

40L STOVES AND RANGES

FURNACES—We specialize on installations, repairs. B.C. Hardware, 718 Fort.

MEDIUM SIZE RANGE, ENAMEL BACK, copper coils fitted with [illegible] burner, $40. On view at Southall Stove Co., 1[illegible]21 Government Street.

MOVING, CONNECTING AND REPAIRing. Southall Stove Co., 1[illegible]21 Gov't St.

NEW AND USED RANGES, OIL Burners. Mason's, 74[illegible] Fort. F 3122.

WHITE ENAMEL, FOUR HOLE, FAWcett [illegible] Steel [illegible] water front, $137.50. Cameron Stove Store, 822 Fort St. E 3[illegible].

$25 — CANADA IDEAL SIX HOLE range, splendid condition. C. J. McDowell, 1000 Douglas. E 4118.

McCLARY KOOTENAY [illegible] $[illegible]
BEACH RANGE $[illegible]
BEACON RANGE and [illegible] burner $[illegible].00
CREAM ENAMEL RANGE and Master oil burner $69.50
COAST HARDWARE

40X MISCELLANEOUS

ABC WASHING MACHINES, WITH [illegible] Ferris type agitator and touch release safety wringer, washes clothes cleaner and faster. $[illegible] up. H. D. Mainwaring, 7[illegible] Fort. Phone G [illegible].

AUTO-CULTIVATOR, POWERED BY [illegible] H.P. [illegible], $95. E. P. [illegible], R.R. 4. Phone E [illegible].

ALL STEEL TUBULAR CONTRACTORS [illegible] wheelbarrows, [illegible] lawn rollers. [illegible] Iron & Metals, Ltd. [illegible].

ALWAYS ON SALE — GUARANTEED used sewing machines. Taylor & Co., 728½ Fort Street.

APPLES, BOSKOOP AND JONATHAN, 75c box. Bring containers. Turner Bros., [illegible]. Keating 62M.

ALEXANDER'S VIRGIN TOP SOIL MA[illegible].

AN INVALID CHAIR, GOOD CONDItion. Phone E 8[illegible].

A 1 LOAD MANURE, SOIL, CINDERS, $[illegible]. Phone G 6[illegible]0.

A BIG DOUBLE LOAD CINDERS, $1.50, [illegible].

ALL OLD COW MANURE. PHONE G 6[illegible].

BARGAIN FOR CASH, ROYAL [illegible]. Phone E [illegible].

CAMERA FOR SALE, ROSS 2¼ X 3¼, [illegible].

CEDAR FENCE POSTS, SEVEN FEET [illegible]. Phone E [illegible]44.

CREPE SOLE CAMPING SALE PRICE $1.89. Army & Navy [illegible].

DANDY BABY BASSINETTE ON STAND, good condition, [illegible]. Phone E [illegible].

EVENING DRESS, BLACK FROCKED [illegible].

EASTMAN 8 MM. MOVIE PROJECTOR [illegible]. Box [illegible], Colonist.

EXTENSION LADDER, THIRTY FEET [illegible]. Box [illegible], Colonist.

ELECTROLUX, COMPLETE, NEW CONdition. Phone [illegible].

ENGLISH PRAM, NEW CONDITION [illegible].

FOR SALE—1 OAK [illegible] WITH [illegible]. Balance must be cash. Box [illegible].

FOR SALE, A UNIVERSITY CORRESpondence course [illegible] (value $[illegible]) for $30. Box [illegible], Colonist.

FOR SALE, ELECTRIC REFRIGERATOR, Copeland, perfect condition, $50. 1329 Cook Street. E 8[illegible].

FOR SALE—HANSON DIABETIC SCALES, $1[illegible]. Box 977, Colonist.

FOR SALE—[illegible] CLAVIER, GOOD condition, $[illegible]. E 2162.

HEMPHILL DIESEL COURSE, COMplete, perfect condition. Box 837, Colonist.

40 FOR SALE—MISCELLANEOUS (Continued)

FINEST BLACK SOIL, PER YARD, $2, 3 yards, $5. Phone E 8705.

GOOD MANURE AND BLACK SOIL, DElivered anywhere. E 2467.

HORSE MANURE FOR SALE, DELIVered. Thomson's Nurseries, R.M.D. 1, Royal Oak.

HOSPITAL BEDS, INVALID CHAIRS, commodes for rent. 2514 Douglas. G 7842.

LARGE WHITE ENAMEL ICE BOX, three-quarter Simmons bed, spring and mattress, high chair, baby's bath, basket and sulky, also two garden chairs. Phone E 0977.

LADY'S FINE LEATHER COAT. KNIVES, forks, teaspoons for hotel or restaurant. Also Studebaker sedan, big 6, bargain. Private. Box 938, Colonist.

MATTRESS RENOVATING. FACTORY prices. 720 Pisgard Street. E 0[illegible]34.

PARKER SHOTGUN, 12-GAUGE, $27.50, 8-power Prism glasses, $14.75, surveyor's compass, $8.75, high-grade microscope, $22.50, spirit boat compass, $8.50; 50-foot tapes, 50c, 12-inch telescopes, $4.75; bicycle pedals, 39c; mudguards, 29c, Dunlop outer tires, $1.10, inner tubes, 60c, boy's bicycle, $12.50; bicycle carriers, 50c, wide handle bars, $1.25; girl's bicycle, $12.50; radio tubes, 75c; spectacles, to suit any sight, $2.75. Aaronson's, Wholesale and Retail, 1328 Government St. G 4722.

POWDERED CLAM SHELL (ORGANIC lime), for sour land. Bulk $5 ton, sacked $7 ton. Saanich Canning, Sidney.

REDWOOD TANK, 8,000 GALLONS, FOR sale. What offers? Phone Keating 59W. Box 463, Colonist.

REMINGTON PORTABLE, $45. TERMS arranged as low as $3 monthly. Remington Rand, Ltd., 921 Gordon St. G 8013.

SINGER DE LUXE MODEL, WALNUT, round bobbin, terms. Free course in sewing in our school. Singer Sewing Machine Co., 728 Yates Street.

SINGLE BED, COMPLETE, $10, 20 Books of Knowledge, $20, Dictator radio, $20. E 6271.

SUN AND INFRA - RED LAMPS FOR health. MacDonald Electric, Ltd. E 1171.

SILVER FOX SCARFS FOR EASTER AT breeders prices. Belmont 80M.

TREATMENTS MADE FOR STEAM BOILers, heating systems, domestic water supplies. Prevent rust, pitting. Goddard & Co., Sidney.

VACUUM CLEANER, PREMIER, GOOD order, almost new, cheap. Phone E 8656.

WESTINGHOUSE REFRIGERATOR FOR sale, three-year guarantee, 5½ cubic feet, special features, electric light, four-shelf door space, price $180. P.O. Box 298, or phone Albion 89X.

WE OVERHAUL VACUUM CLEANERS. It will pay you to have your machine put in good running order. Cost very moderate. MURPHY ELECTRIC CO., LTD., 751 Yates Street. G 1713.

WATERPROOF CLOTHING, SUITABLE for hard, rough work. F. Jeune & Bro., Ltd., 570 Johnson Street. G 4632.

2 GOOD CAMERAS, TRIPODS, PRINTing frames, splendid condition, real bargains. Cheap for cash. First reasonable offer accepted. 1220 Transit.

$1 DOWN, $1 WEEKLY, ELECTRIC washers. Taylor & Co., 728½ Fort St.

1938 Duro Machinery Display—Hickman-Tye Hardware Co., Ltd., 544 Yates.

41 WANTED—MISCELLANEOUS

A FAIR PRICE PAID FOR JUNK—BOTTLES, RAGS, FURNITURE, ALSO BATTERIES, BRASS, COPPER, TOOLS, CHAINS, ALL KINDS OF MACHINERY, ETC. JUST CALL E 0350-G 6721. WILL CALL RIGHT AWAY.

A REPUTATION FOR PAYING HIGHest prices for rags, bottles, tools, stoves, furniture, or anything you wish to dispose of. We call anywhere any time. G 4752.

ABE PAYS CASH FOR FURNITURE, tools, bottles, sacks, etc. E 4020.

BOOKS, ALL KINDS, ANY QUANTITY
BOUGHT FOR CASH
Hunter's Old Original Bookshop
2[illegible],000 Volumes to Select From
1216 Government St. Phone E 2011

BOOKS—A FAIR PRICE PAID—CASH
(All Kinds Wanted)
DIGGON HIBBEN, LTD.
Pioneer Dealers 1210 Gov't St. G 8194

CASH, OLD GOLD, ANTIQUE JEWELRY, plate, etc. Highest prices. Joseph Rose, Ltd., 1013 Government Street.

CAMERA WANTED, 3¼ X 3¼, PREferred, fast lens and shutter. Please state particulars to Box 777, Colonist.

CASH FOR OLD BICYCLES OR PARTS. Call anywhere. G 4722.

CASH, ANTIQUE SILVER, FURNITURE, etc. 1214 Government Street. E 6[illegible]2.

ELECTRIC MOTOR, 2 OR 3-HP., A.C. Cheap for cash. Phone E 7396.

GENTS' SUITS WANTED, 36, 38, 40, boots, ladies' and gents'. Mrs. Jowitt. E 026[illegible].

HIGHEST PRICES PAID FOR FURNIture, stoves, tools, etc. H. B. Furniture, 713 Johnson Street. G 6[illegible]5.

MODERN PORTABLE TYPEWRITER. Box 936, Colonist, or phone E 1448.

PHOTOGRAPHIC ENLARGER. GIVE price and full details. Box 884, Colonist.

WE PAY HIGHEST PRICES FOR ducks and turkey feathers, dry picked. VICTORIA BED & MATTRESS COMPANY, Victoria, B.C. Phone G 4158.

WANTED TO PURCHASE A WHEELchair. Must be reasonable. Box [illegible], Colonist.

WANTED, GOOD SALMON ROD AND reel. Box 8[illegible]6, Colonist.

WANTED FOR CASH, LATE MODEL typewriter. Apply Box 8[illegible], Colonist.

WANTED—FURNITURE, TOOLS, ETC., for cash. Phone G 4313.

41A SWAPS

WILL trade wood or coal for what have you. [illegible] Phone G 6[illegible]3.

42 POULTRY AND LIVESTOCK

HATCHING EGGS

BARNEVELDER EGGS, BEST BROWNS on the Island, $1. Coombs, [illegible] Gorge.

FOR SALE, PEKIN DUCKLINGS AND [illegible]. Sidney [illegible].

HATCHING EGGS, WHITE AND R.I.R., [illegible] day-old cockerels. Phone [illegible].

HATCHING EGGS AND BABY CHICKS. [illegible]. Phone Heatley, E [illegible].

R.I.R. GOVERNMENT APPROVED [illegible]. [illegible] Gorge Road.

R.I.R. HATCHING EGGS, DAY OLD [illegible] from trap-nested flock. Jones, [illegible].

WHITE LEGHORN HATCHING EGGS, [illegible]. [illegible] R.R. 1, Royal Oak. Old [illegible] Road.

41A POULTRY AND SUPPLIES

B.C. GOVERNMENT APPROVED [illegible] and R.I.R. [illegible].

BABY CHICKS, WHITE LEGHORN, MARCH [illegible].

CUSTOM HATCHING, 3c PER EGG. [illegible] $[illegible] 140. Parrett, McKenzie [illegible].

DUCKLINGS, LEGHORN CHICKS, BRED [illegible]. [illegible] Poultry Farm, Cobble Hill, B.C.

FOR SALE — HUNDRED LEGHORN pullets [illegible] lay [illegible]. Wilkinson [illegible] Road.

HATCHING EGGS — RHODE ISLAND [illegible] Reds, $1 for 15, delivered. Phone E [illegible].

HATCHING EGGS, R.I.R., [illegible] EACH. Phone G [illegible] or [illegible].

HIGHEST PRICE FOR POULTRY. Phone Belmont 44X. We will call.

NEW ZEALAND LEGHORN HATCHING eggs, [illegible]. A. V. Lane, Seven Oaks. Box 763, Colonist.

TWO J[illegible] INCUBATORS, [illegible]-EGG [illegible], $12.50 each, [illegible] oil [illegible], used one season, $[illegible] each. McLean, Sidney.

A Mart for Busy Readers—Property for Sale or Trade

TO OUT-OF-TOWN SUBSCRIBERS

Out-of-town subscribers who wish to answer advertisements in which only the telephone number of the advertiser is given, may mail their replies to The Colonist, and The Colonist will communicate such replies to the advertiser.

42 POULTRY AND LIVESTOCK
(Continued)

R.I.R. GOVERNMENT APPROVED hatching eggs, $5 100, 75 per cent hatchability. Day-old chicks, $15 100, 92 per cent vitality. Hoole, Colquitz 65T, Oldfield Road.

1939 CATALOGUE

WRITE FOR A COPY, which contains a price list and gives information on feeding poultry.
White Leghorns, Rhode Island Reds, New Hampshires, White Wyandottes, First Crosses
For Better Results Get Your Chicks Direct From
L. F. SOLLY, Lakeview Poultry Farm Westholme, V.I., B.C.

18 PEKIN DUCKS, IN FULL LAY, $1.50 each; also five drakes. E 2576, 2500 Douglas.

42B HORSES

FOR SALE—4 USEFUL FARM HORSES. A. Lock, Royal Oak.

JUST ARRIVED — ONE CARLOAD Alberta horses. 3008 Douglas Street.

42C CATTLE

BIG, FRESH COWS, MOSTLY AYRshire and Guernsey. Alex Turner, phone Sidney 25R.

FOR SALE—JERSEY COW, FRESHENS this month, second calf. Also straw and manure. A. Fraser, Mills Road, Sidney.

JERSEY COW, DUE FOURTH CALF, March 18, good milker and creamer. A. E. Johnson, Mills Rd., Sidney, phone 1X.

MILKMEN! WE WILL DELIVER YOUR milk for you at 15c per gallon. If interested, write Box 1003, Colonist.

YEARLING JERSEY HEIFER, FROM 4½-gallon cow, $26. Phone E 9716.

42E GOATS

TWO SAANEN GOATS, DUE TO KID April 1; heavy milkers; cheap. Phone E 9098.

42F DOGS

BLUE ROAN COCKER SPANIEL, MALE, pedigreed, 10 months old, very handsome, reasonable. Porter, Glyn P.O.

BOSTON PUPPIES FOR SALE. DOGS boarded. G 3252.

DOGS OF ALL KINDS BOARDED. PET dogs a specialty; country home, rates on application. Billett, Albert Head, Belmont 15Y.

FOX TERRIER, 5 MONTHS. G 1745. 907 Cloverdale Avenue.

GOOD HOME OFFERED SMALL ADULT male dog, house trained. Box 667, Colonist.

PEKINGESE, WIRES, DACHSHUNDS, also number of cheaper puppies for pets. Breeding cages, hens ready for nesting, from 75c; good singing canaries, talking parrots, Indian Nynahs, large variety of finches. Dog show supplies, collars, leads, brushes, dry-cleaning powder, stripping combs, etc. Thirty-two varieties of dog biscuits, pet food 10 cents can. Large selection of rose trees and shrubs, fertilizers, sprays, etc.
THE PET SHOP, 1412 DOUGLAS ST

VANCOUVER ISLAND DOG FANCIERS' Association championship show, May 21. Inquiries, G 4766.

WANTED — SMALL DOG, PREFERably fox terrier, for child's pet. Good home Up-Island. Box 817, Colonist.

WANTED—SCOTTIE, MALE, PUPPY, aged 3 to 6 months, pedigreed preferred. Box 791, Colonist.

42I RABBITS

WANTED—PUREBRED NEW ZEALAND white rabbits, over six months old, two does, one unrelated buck. Brennand, R.M.D., Cobble Hill, V.I.

42X MISCELLANEOUS

BALED CLOVER HAY, 80c PER CWT. $15 per ton at barn. Phone Belmont 44X.

FOR SALE—LARGE YOUNG YORKSHIRE sow, also young pigs, Yorkshire-Berkshire cross. Phone G 1502.

FOR SALE—ELECTRIC BROODER, 100 chicks; also Putman and coal stove, wire netting. Burdett, East Road, Sidney.

GOOD CLOVER HAY, $18 PER TON, delivered; timothy, $20; straw, $10. Phone 74X Keating. W. D. Michell.

THREE HIVES OF BEES, BARGAIN prices. Cudmore, Granville Road.

47 ROOM AND BOARD

A LARGE PLEASANT ROOM, GOOD meals, near cars. E 4592.

AT 1121 FORT STREET—GOOD HOME, reasonable. G 5364.

AT 1016 CARBERRY GARDENS, OFF Fort, room with board. G 3840.

COMFORTABLE ROOM, WITH BOARD, in modern private home, with privileges, garage included, near bus and car; reasonable. E 1304.

CHEERFUL ROOM, H.-W. HEATED, good board, reasonable, garage. E 9672.

FURNISHED ROOM, HOME PRIVILEGES, close in, board if required. Phone E 2329.

FRONT ROOM, SUITABLE FOR TWO, with board. Phone E 5760.

ROOM AND BOARD IN ATTRACTIVE private home, or light housekeeping, walking distance. E 9679.

SUNNY ROOM, BOARD, VACANT APRIL 1; home-like, elderly lady or business lady. G 1460.

SINGLE AND DOUBLE ROOM, BOARD, gentlemen preferred, Fairfield. G 7903.

WOULD LIKE GENTLEMAN BOARDER. A quiet private home, select neighborhood, close to town. Box 745, Colonist.

WELL-FURNISHED HOUSE, GOOD board, private home, suit gentlemen. 1150 Faithful Street. G 1749.

2 SUNNY ROOMS, WITH OR WITHOUT board, private home (two adults), suitable businessman or women. E 1657.

127 MENZIES — GOOD BOARD AND room, close in. E 4639.

49 ROOMS TO RENT

AT ROSELAWN, 1316 FORT—NEW, FURnished housekeeping, water. E 1804.

OXFORD HOUSE, 749½ Fort—Housekeeping rms., h.-s. water, $3.50 wk. G 5188.

49A FURNISHED

COSY, COMFORTABLE BEDROOM IN quiet clean, warm house. E 0110.

COMFORTABLE FURNISHED ROOMS, near sea and park. 46 Dallas Avenue.

CECIL Hotel, 1322 Blanshard St. Room, with or without bath, reasonable rates.

FURNISHED BED - SITTING - ROOM, breakfast optional, five minutes Hudson's Bay. E 7405.

FAIRFIELD HOTEL—OPP. CITY HALL, large well-heated rooms, housekeeping privileges, from $3.50 week.

RITZ HOTEL, 710 FORT.—FURNISHED rooms, h. and c. Phones, elevator. Winter rates.

51 HOUSEKEEPING ROOMS TO RENT

CLIFTON HOUSE—Light-housekeeping or furnished rooms. 1319½ Broad. E 8034.

FURN., UNFURN. ROOMS, $8; SUITE, $16. Clean; near car. 802 Dallas. E 4560.

51A FURNISHED

A FURNISHED 3 ROOMS, PHONE AND water, $19.00. 1291 Pandora. Phone E 2646.

AT "PENRYN," 1031 PANDORA—QUIET, warm, furnished housekeeping rooms.

BRIGHT, WELL - FURNISHED FRONT room, ground floor. 1024 McClure.

CLEAN, WARM HOUSEKEEPING steady hot water, sinks, $12 up; everything included. 731 Vancouver St. E 1892.

51 HOUSEKEEPING ROOMS TO RENT
(Continued)

BRIGHT FRONT ROOMS, 830 QUADRA, near Cherrybank. G 3145.

CLOSE IN, ALSO ATTRACTIVE SUITE. 317 Phoenix Place. E 9954.

CLOSE IN; CLEAN AND QUIET. 2107 Blanshard Street. E 5568.

CORDOVA BAY—3 rooms, dinette, light, water, sanitary conveniences. E 7829.

FURNISHED ROOM, FURNACE HEATED, light, water, phone, ten minutes from town; $10 month; 1312 Pandora. G 6549.

FURNISHED HOUSEKEEPING ROOMS, flats, cabins, $6 mo. up. 1036 Hillside.

HOUSEKEEPING ROOMS, 464 KINGSton Street, near C.P.R.

JAMES BAY — LARGE, BRIGHT H.K. rooms, near sea and car. E 3173.

LARGE FURNISHED HOUSEKEEPING room, downstairs, cookstove, phone, light, water, two persons, $1.75 weekly; one person, $1.50. 2019 Chambers Street. E 9757.

LARGE HOUSEKEEPING ROOM, CHEAP, Courtney Street. Box 927, Colonist.

SINGLE HOUSEKEEPING ROOM, ALL conveniences, $9.50. 1145 Rockland.

ST. HELEN'S APTS., 826 COURTNEY ST. Light housekeeping rooms. Ph. G 0036.

THREE CLEAN LIGHT HOUSEKEEPING rooms. G 3935.

YALE HOUSE

UNDER NEW MANAGEMENT — SLEEPing or housekeeping rooms; steam heat, hot and cold water in every room. Low rates. 711 Johnson Street. G 0029.

$10—SUNNY HOUSEKEEPING ROOM, view, all found, good residential district; lady; 1425 Richardson, G 1802.

2 COMFORTABLY FURNISHED HOUSEkeeping rooms. 1190 Fort Street.

51B UNFURNISHED

THREE ROOMS, UNFURNISHED, WITH water, $7.50. Apply 10 to 1 p.m., 954 Montreal Street.

52 HOUSEKEEPING ROOMS WANTED

52A FURNISHED

TWO QUIET, RESPECTABLE RETURNED pensioners want two furnished rooms and kitchenettes, quiet locality, April 1; reasonable. Reply Box 916, Colonist.

53 FLATS AND APARTMENTS TO RENT

AMBASSADOR — COMMODIOUS SUITE. Large living-room with French doors to dining-room, two bedrooms, tiled bathroom, kitchen with Frigidaire, hardwood floors, garage, $60. Yearwood, Stewart Clark & Co., 940 Fort Street. G 1933.

ATTRACTIVE FOUR - ROOM UNFURnished apartment, ground floor; electric range, Frigidaire, hardwood floors, best section Victoria, nice grounds; Fairfield, adults only. Apply caretaker, 413 Linden Avenue.

A 3-ROOM FURNISHED APARTMENT with modern 2-piece bathroom; private home, quiet district, close in. 962 Fairfield Road. G 2327.

AT 942 ROCKLAND AVENUE, NEW 4-roomed apartment, separate entrance, large garden, planned for retired couple. G 5164.

ATTRACTIVE SUITE, FULLY FURnished, private bath, beautifully clean. The Normandie. E 6284.

APTS., FURNISHED—TWO AND THREE rooms, good beds and stoves, sinks. 1251 Pandora. Phone owner, E 2649.

ATTRACTIVE FURNISHED SUITE, PRIvate bath, twin beds, near car, sea and park. Adults only. 133 Cook.

A THREE - ROOM FURNISHED SUITE. Apply 2602 Government Street.

APARTMENT, UNFURNISHED, 3 ROOMS and bath. 926 Bay St. Parkview Apts.

ACORN APT., 846 PRINCESS AVE. Cosy, warm and reasonable. G 0160.

AT OLYMPIC, 1130 MAY — COSY two-room furnished suites; $16.

BEAUTIFUL LITTLE APARTMENT FOR ladies at 1141 Fort. E 3723.

BROADWAY COURT, 442 SUPERIOR—Front suite, unfurnished. E 3022.

APARTMENTS TO RENT

CRESTA LINDA — BACHELOR APARTment brand new, Frigidaire ... $30
WILLINGDON. Beautifully furnished, one bedroom, sublet for six months ... $50
GORGIAN. 915 Moss Street, furnished, $45
HEISTERMAN, FORMAN & CO.
609 View Street Phone E 4191

COMFORT, WARMTH, Quietness, close in, furnished. Savoy Mansions. G 6622.

FURNISHED AND UNFURNISHED suites, 2 bedrooms, spacious hardwood floors, fireplaces, tile sinks, private bathrooms with showers. 417 Simcoe Street.

FURNISHED FLAT, FOUR ROOMS AND bath, light, heat, water, $25 month. 1317 Pandora Avenue.

FIVE - ROOM APARTMENT, UNFURnished, garage. 727 Linden Ave. E 3358.

HARROGATE APTS., OAK BAY, FOR those wanting the best. E 9553.

MONICA COURT — BEAUTIFUL SUITE, five rooms, sunroom, lovely sea view, electric stove. E 2325 or G 6119.

BEVERLEY HOTEL
Next Door to Everything in Town
724 Yates Street

NICELY FURNISHED ROOMS AND SUITES with bath. Light housekeeping if desired. First class. Rates low. Six-story building, fine elevator, large comfy lounge. Nice service.
Phone G 0276 • Jas. A. Griffith, Prop.

NEWLY - DECORATED THREE - ROOM suite, or rooms. 1376 Beagle St.

PARTLY EMPLOYED RESIDENT, JANItor, wants care apartment building or other part-time work. Have car. E 5715.

RENT OR EXCHANGE EASTER VACAtion, April 15 to 24, three-roomed housekeeping suite, Vancouver, central; references exchanged. Mrs. Bailey, 2647 Spruce Street, Vancouver, B.C.

RIDEAU, GOVERNMENT AND MICHIgan, modern 4-room suite, unfurnished, $37.50, adults. G 2810.

SEACROFT—VICTORIA'S MOST BEAUtiful sea-view apartment, all electrical, free garages, furnished and unfurnished suites available. G 5111.

STOBART APTS.—HEART OF BUSINESS theatre dist.; housekeeping and sleeping, elevator, fireproof, day, week or mo.; reduced rates, transients. G 0048. 745 Yates.

THREE ROOMS, UNFURNISHED, PRIV. bath, sleeping porch. Also one-room, furn., light, gas included. 2640 Wark.

UNFURNISHED DOWNTOWN FLAT OF house. Range connected, small garden, no children. Reasonable. 465 Quebec Street.

136 GOV'T ST.—LIVING-ROOM (OPEN fireplace), kitchen, dinette, bedroom; light floors, bathroom, private entrance.

$16—TWO LARGE FURNISHED ROOMS, cook stove, fuel, light, etc., other rooms available. 1425 Richardson. G 1802.

5-ROOM FURNISHED APARTMENT, 788 Hillside. G 4703.

2 AND 3-ROOM SUITES, LIGHT, HEAT included. Scott Apartments. G 0259.

54 FLATS AND APARTMENTS WANTED

WANTED—APRIL, UNFURNISHED TWO or three-roomed suite, heated, private bath preferred. James Bay or Fairfield. Box 798, Colonist.

55 HOUSES TO RENT

55A FURNISHED

COSY, FOUR - ROOM, COMPLETELY-furnished home, fireplace, garage; electric range, $25 per month. Cordova Bay. See Davis Realty Co., Sayward Bldg.

FURNISHED SIX-ROOM HOUSE, GARage, $30. 3020 Foul Bay Road. Phone G 3760.

NEAR CORDOVA BAY — FOUR-ROOM furnished house, water and garage. Phone E 4518.

$32.50 MOSS ST., FIVE-ROOM BUNgalow, fully furnished, basement, furnace, garage. Immediate possession. $37.50 Six-room, ground-floor suite, three bedrooms. $30 Four-room flat, Douglas St., partly furnished, includes water, light, fuel. W. J. Gilliland & Co. Phone G 5741.

55 HOUSES TO RENT
(Continued)

118 MADDOCK AVENUE, NEAR GORGE. Four - roomed bungalow, recently built, beautifully decorated and furnished, on full size lot, modern three-piece bathroom, garage. Owner will give lease for one year.
For Further Particulars See Chas. R. Bishop
BISHOP & WORTHINGTON, LIMITED
570 Yates Street Phone E 3241

$25—FULLY FURNISHED FIVE-ROOM bungalow, vacant April 1; Fort, opposite hospital; permanent. G 1802.

55B UNFURNISHED

408 BAY ST., upper flat, 3 rooms $15
1209 DUKE ST., 5 rooms, vacant March 31 ... $16
2544 WARK ST., 6 rooms, newly decorated ... $16
PATIO COURT, 6 rooms, fully modern, two bathrooms, available March 31 ... $40
BON AIR APTS., 4-room modern apartment ... $30
PEMBERTON & SON, LTD.
625 Fort St Phone G 9124

4-ROOM MODERN HEATED APARTMENT, close in ... $30.00
5-ROOM NEW STUCCO BUNGALOW, garage ... $30.00
6-ROOM BUNGALOW, basement, furnace ... $22.00
9-ROOM HOUSE, high location, garden ... $35.00
4-ROOM MODERN COTTAGE, furnished, Cordova ... $30.00

DAVIS REALTY
213 Sayward Bldg. Phone E 8623

217 ONTARIO ST., 9 rooms, oak floors, furnace ... $27.50
445 GORGE RD., 6 rooms ... $17.50
QUADRA ST., close in, 5-roomed bungalow, furnace and garage ... $25.00
VICTORIA WEST, 4-roomed apartment, including water ... $15.00
VICTORIA WEST, 4-roomed apartment, including water ... $12.50
FAIRFIELD, 3-roomed apartment, including water ... $15.00
169 JOSEPH ST., 5-roomed duplex, furnace, garage ... $22.60
E. E. HEATH
925 Yates Street Phone E 4041

851 INVERNESS ST., 2 rooms ... $9.50
3360 BURNS AVE., 4 rooms, including water ... $13.50
1943 BEACH DRIVE, 7 rooms ... $18.50
2582 VANCOUVER ST., 6 rooms ... $35.00
1303 LYALL ST., 6 rooms ... $25.00
P. R. BROWN & SONS, LTD.
1112 Broad St. Phone G 7171

COMMODIOUS FAMILY HOUSE, GOOD condition. Situation high. Two miles from centre of city. Garage. One-third acre. Fruit trees. $35. Box 9851, Colonist.

CHAMBERLAIN ST. — SEVEN ROOMS, clean, nicely located, reasonable rent. Heisterman, Forman & Co.

ESQUIMALT WATERFRONT, THREE-room stucco bungalow, modern, adults only. Apply 451 Foster.

ESQUIMALT — DESIRABLE SIX-ROOM house, fireplace, furnace, garage. E 6619.

FOUR ROOMS AND BATHROOM, GArage, kitchen range, gas plate, fireplace, blinds, linoleum, etc. Close in. Immediate possession. Including water, $25 monthly. Four rooms and bathroom, including kitchen range and water, $16.50 (Blanshard-Hillside district). Two-room cottage and half acre of land, partly furnished (Elk Lake), $10 monthly. Rosevear Company, 110 Union Bldg.

FOUR ROOMS, 624 MICHIGAN STREET, $22.50 per month. Four rooms, 1502 Beach Drive, Oak Bay, $30 per month. Wise & Co., Ltd., 109 Pemberton Bldg. Phone E 7841.

FOUR-ROOM SUITE, OAK BAY, $27.50. Six rooms, walking distance, $22.50. For others phone W. J. Gilliland & Co., 1202 Broad Street. G 5741.

FIVE - ROOMED BUNGALOW, VACANT April 1; good condition, furnace, fireplace, garage. Phone G 1948.

FAIRFIELD — 69 WELLINGTON, SIX rooms, beautifully clean and comfortable. E 4164.

FOUR-ROOMED MODERN BUNGALOW, garage, walking distance town. G 5230.

MODERN FIVE-ROOM BUNGALOW—Full-size basement, furnace, garage. High and dry. Rent $25. Gorge district. Box 827, Colonist.

NORTH QUADRA DISTRICT—4-ROOMED bungalow, furnace, etc. $25. Saanich Realty, 3588 Quadra Street.

RUBY ROAD — FIVE ROOMS, WITH garage, $20. E 4181.

SIX ROOM MODERN HOUSE, NEAR SEA, golf course, $25. 1145 Munro Street. E 1698.

SUNNY BUNGALOW — FOUR ROOMS, modern, clean. 1016 Burdett Avenue.

2636 CEDAR HILL ROAD, SIX ROOMS, garage, $18. 932 Arundel Drive, four rooms, garage, $13. Marigold, four rooms, $15. Wilkinson Road, six rooms, three acres, $20. Apply J. Greenwood, 1239 Broad Street.

57 WANTED TO RENT—HOUSES

57A FURNISHED

WANTED — FURNISHED COTTAGE, Shawnigan Lake, July and August. Box 901, Colonist. Phone G 4391.

57B UNFURNISHED

RELIABLE TENANTS WANT SMALL modern house, garden. Would buy on rental basis if suitable. Box 974, Colonist.

UNFURNISHED SMALL HOUSE, OR three rooms on ground floor, in Central Park or Hillside districts. Rent about $12. Box 791, Colonist.

WANTED — UNFURNISHED FIVE OR six-room modern house, near Oak Bay golf course, careful tenants, rent about $30. Worsley, G 0238.

WANTED—SMALL PLACE IN COUNTRY, about three rooms, with garden. About $10. Sure payers. Box 993, Colonist.

WANTED TO RENT—SEVEN OR EIGHT-room house, in Fairfield or James Bay district. Box 621, Colonist.

8 OR 9-ROOMED HOUSE, CLOSE IN preferred. Box 962, Colonist.

61 SUMMER RESORTS

61A COTTAGES AND CAMPSITES

SEAFRONT COTTAGE, FIVE ROOMS, secluded; beautiful surroundings. Apply Hart, Chipperfield, East Sooke.

SEAFRONT COTTAGE — FIVE ROOMS, secluded, beautiful surroundings. Apply Hart, "Chipperfield," East Sooke.

65 AUTOMOBILES

65A FOR SALE

ALL SIZES USED TIRES IN STOCK, lowest prices. Red's Service Station.

A REAL BUY—1929 FALCON-KNIGHT, excellent running order, 1939 licence, $100 cash. 1777 Bay.

BUY YOUR USED CAR WHERE YOU have a large selection to choose from. We have reconditioned used cars of every make and model, and will appreciate your personal inspection.

SPECIAL OFFER

CHRYSLER AIR-FLOW DE LUXE SEdan. Extremely modern, low mileage, excellent, tires and paint, upholstery as new, trimmed with leather. Original purchase price around $2,400. An outstanding buy at only $850

MANY OTHERS
THOS. PLIMLEY, LTD.
1010 Yates Street G 7161
1610 Douglas Street G 2711

BODY SUITABLE FOR VEGETABLE DElivery. Phone G 2214.

CHRYSLER "70" COACH, TIRES AND motor in good shape. What offers? Phone E 8151.

CABIN TRAILER, FACTORY BUILT, nearly new, cost $800. What offers? Box 977, Colonist.

CHEVROLET ½-TON TRUCK, $60. E 7930.

DODGE "6," 1931, GOOD RUNNING order, $350. Call Mr. Muir at E 6426 or G 5721.

FOR SALE—STUDEBAKER COMMANDer Sedan, 1927 model, in first class shape, 42,000 miles. Phone E 7048.

65 AUTOMOBILES
(Continued)

ESSEX COACH, 1926, GOOD SHAPE. G 6036.

FULL STOCK STAR ENGINE PARTS. Star engine, complete. Star sedan body, $15. Durant touring, glass enclosure, 20-in. disc wheels, runs good, $25. Used tires: 6.00 x 16, 5.25 x 17, 5.50 x 17, 4.75 x 19, 4.50 x 20, 6.00 x 20, 4.40 x 21, 4.50 x 21, 5.00 x 21, 5.25 x 21, 30 x 3½, 32 x 4, 33 x 4, 34 x 4½, 34 x 4, 29 x 4½, 36 x 4½, 27 x 6. Cameron Bros., 1340 Craigflower. E 6599.

FOR SALE—CHRYSLER "70" SIX-CYLinder coach, in first class running order, four new tires; hydraulic brakes. Used only by owner. Price $250. Apply 1334 Johnson Street. Phone G 7726.

FOR SALE—DODGE TOURING ENGINE. Recently overhauled, new brake bands; 1939 plates; $65. 3361 Oak Street. E 3305.

FOR SALE — HUPMOBILE TOURING; good running order. 1936 licence. Cheap for cash. Phone E 6257.

FOR SALE — 1929 DE SOTO SEDAN, good condition, licence, $225. G 7927.

FOR SALE—1927 NASH COUPE, GOOD shape, $115, or best offer. G 5445.

HUPMOBILE SEDAN, $695 — IN WONderful condition. Just like a new car. Will accept a trade and give terms. Box 860, Colonist.

I HAVE FOR SALE A 1933 DODGE SEdan, with a trunk, and in dandy shape for a fraction of its original cost. Will take a trade and give terms. Apply Box 855, Colonist.

MODEL "A" FORD, 1928-29 TUDOR body; Pontiac 1926 coach body; Ford 1928 coupe body, 4.50 x 21 tires. The following engines: Pontiac, Ford 1929, Star, Chrysler and Plymouth 4-cyl. W. Frank Cameron Auto Parts, 952 View St. Phone E 6632.

NASH CABRIOLET—JUST THE CAR FOR Summer or Winter. Driving all new tires. New paint job. For only $325. Box 945, Colonist.

NEW BOAT OR GENERAL-PURPOSE trailer, excellent tires, $16. Mullard, Shelbourne Street. E 3935.

WE NEED YOUR CAR!

OUR USED CAR STOCK IS LOW—That's good news for you because it means that we can offer you now, despite the jammed condition of the used car market in general, the highest price for your present car if you trade it on a NEW HUPMOBILE
A Short Drive Will Convince You—Hupp Is Your Car

SPECIALS!

NO. 1. HUPMOBILE SEDAN—1939 model, used as demonstrator. Reg. $1,729. Reduced to ... $1495
NO. 2. WILLYS "77" SEDAN—Like new condition. Up to 35 miles per gallon of gas ... $685
NO. 3. HUPP, 1934, SEDAN—Extra fine. You'll like this one ... $795
NO. 4. WILLYS "77" SEDAN — Very nice shape. Has had very good care ... $475
NO. 5. FORD COUPE, 1928-29—A snap ... $150

MASTERS MOTOR CO., LTD.
Hupp and Willys Dealers
900 Yates Street Phone E 3541

ONE FORDSON TRACTOR FOR SALE. Phone E 6213.

PARTS FOR ALL CARS AND TRUCKS; 4 and 6-cylinder Star engines. 20, 21, 22, 23-inch used tires; also 32x4 and 33x4½ high pressure tires. Pacific Auto Wrecking Co. Ltd., 937 View Street. Phone E 7521.

GET AN "R. & G." USED CAR
It's the Pick of the Lot

"R. & G." MEANS RENEWED AND Guaranteed. It means that it has been put in such condition that it is sold on a definite money-back guarantee. Come in and get particulars ... and while you are here see these exceptional values

1936 FORD V-8 TUDOR	$750
1935 FORD V-8 FORDOR	$650
1936 FORD V-8 FORDOR	$795
1937 FORD V-8 FORDOR	$945
1935 FORD V-8 COUPE	$645
1936 FORD V-8 COUPE	$750
1936 DODGE SEDAN	$895
1937 HILLMAN SEDAN	$895

NATIONAL MOTOR CO., LTD
619 Yates Street G 8177
—Open Evenings—

SPECIAL—1937 FORD 85-H.P. DE LUXE SEDAN, equipped with special oil bath air filter, dual horns, dual taillights, ash receiver, cigar lighter, flexible steering wheel, electric clock, de luxe radio with streamline aerial, white wall tires and rear-wheel shields.
CECIL EVE MOTORS, LIMITED
Yates at Quadra
G 6717
Pontiac Cars G.M.C. Trucks

SMALL FORD TRUCK, FAIR SHAPE, $8, or trade. Box 953, Colonist.

SPECIALS

TERRAPLANE COUPE WITH RUMBLE seat, good paint, upholstery, etc. A real buy ... $635

AUSTIN SEDAN, IN GOOD running order, 10-H.P. model. $675

REVERCOMB MOTORS
928 Yates G 6421
Open Evenings

THIRTY CARS, BETWEEN ONE TO SIX hundred dollars, to be cleared this month. Don't fail to visit us.
MUTUAL AUTO SALES
933 Johnson Street Phone G 5943

WILL SELL OUR 1932 FORD ROADSTER. Just been overhauled and in tip-top condition; terms and trades, at $395. Box 848, Colonist.

WILL SELL A 1929 NASH ADVANCED "six" sedan on terms. Has practically all new tires. Box 881, Colonist.

FOUR STAR USED CARS WITH A WRITTEN GUARANTEE

1937 CHEVROLET SEDAN	$895
1937 CHEVROLET COACH	$795
1938 CHEVROLET MASTER COACH	$785
1936 FORD TUDOR	$695
1936 CHEVROLET STANDARD COACH	$695
1935 FORD TUDOR	$595
1938 FORD CABRIOLET	$495

THE MOTOR HOUSE
USED CAR DEPT
921 Yates Street E 6723

SEE PAGE 11 FOR SPECIAL USED CAR ADVERTISEMENT

THE MOTOR HOUSE
Chevrolet Dealers
921-971 YATES E 6722-E 1107

1936 FORD COACH
$225
1939 Licence Included
JONES BROS. SERVICE STATION, LIMITED
Cor. Yates and Quadra Phone E 4021

1928 FORD ROADSTER IN FINE condition throughout, $100 cash; 3412 Maplewood Road.

65 AUTOMOBILES
(Continued)

BEGG MOTOR CO., LTD.
SALES POLICY

BUY FROM US WITH CONFIDENCE, knowing that when you buy a Begg Certified Used Car you are "buying satisfaction." For thirty years we have been selling on this policy and still can't better it.

FOUR CERTIFIED CARS

1930 CHEVROLET SEDAN—In tip-top condition. Economical to operate. A certified Begg used car ... $365

1930 DODGE BUSINESS COUPE—Hydraulic brakes. All-steel body. Forced-feed lubrication motor. A certified Begg used car ... $395

1936 STUDEBAKER SEDAN—Factory trunk. Tires and upholstery like new. Motor perfect. Begg certified ... $950

1934 GRAHAM SEDAN—A dandy family car with hydraulic brakes and factory trunk. Begg certified ... $675

TEN MORE CERTIFIED CARS

1932 DODGE SEDAN	$595
1934 HUPMOBILE SEDAN	$695
1934 CHRYSLER SEDAN	$695
1930 CHRYSLER SEDAN	$395
1936 DODGE SEDAN	$895
1936 CHRYSLER COUPE	$995
1932 FORD ROADSTER	$395
1936 OLDSMOBILE COUPE	$895
1937 PLYMOUTH COACH	$995
1936 CHEVROLET SEDAN	$825

BEGG MOTOR CO., LTD.
937 Yates Street 965 Yates Street
G 1144

DO YOU KNOW YOU CAN PURCHASE A FIVE-PASSENGER PLYMOUTH SEDAN, DELIVERED IN VICTORIA, FOR ... $1120

JAMESON MOTORS USED CARS ARE UNSURPASSED IN VALUES—COMPARE OUR PRICES

1933 CHRYSLER "8" SPORT COUPE—FIRST CLASS. SNAP FOR	$495
1936 STUDEBAKER DICTATOR "6" SEDAN—VERY GOOD	$895
1920 STUDEBAKER PRESIDENT "8" SPORT ROADSTER—FIRST CLASS, ONLY	$345
1930 STUDEBAKER PRESIDENT "8" REGAL SEDAN—SNAP	$445
1930 DODGE SEDAN—VERY GOOD	$345
1928 ESSEX SEDAN—1939 LICENCE, CHEAP FOR	$145

JAMESON MOTORS, LIMITED
740 BROUGHTON STREET

RELIABLE TRANSPORTATION
1937 NASH AMBASSADOR "6" SEDAN
1936 NASH "400" SEDAN
1933 TERRAPLANE SEDAN
1937 SINGER ROADSTER
—Many Others—
BURTON & WILLIAMS MOTORS, LTD
Nash-LaFayette Agents
1001 Blanshard Street E 8415

AUSTIN "7" ROADSTER
1937 Model as New
$575
JONES BROS.' SERVICE STATION, LIMITED
Cor. Yates and Quadra Phone E 4021

COUPE BARGAINS
1935 BUICK
1937 HUDSON
1937 PACKARD
1939 STUDEBAKER
OTHERS FROM $50 UP
DAVIS-DRAKE MOTORS, LTD
Duncan Port St. at Quadra, Victoria
Buick and Oldsmobile Cars—G.M.C. Trucks

SPECIAL!

1936 PONTIAC SEDAN, DE LUXE Model. Trunk, clock, heater, etc. A real buy at ... $975

REVERCOMB MOTORS
825 Yates G 6421

ENGINES REBORED
Ford "A" or "B" car or truck ... $27.50
Chevrolet, all sizes ... $39.95
Plymouth "4" or Chrysler "4" ... $39.00
Fully Guaranteed—Terms Arranged
CHET DOWMAN'S SERVICE GARAGE
724 Johnson Street Phone E 1411

1930 HUPMOBILE FOUR - DOOR SEdan, $295. 1925 Studebaker sedan, $50. 1929 Chevrolet four-door sedan, $35. 1930 International hydraulic hoist and steel body, $450. Large stock of brake linings for cars and trucks at a low price. Clarke's Auto Parts, 911 View Street.

1931 WILLYS COUPE—IN WONDERful shape. A car I can guarantee to give you satisfaction. Will accept small trade and give terms. $395. Box 851, Colonist.

1928 CHEVROLET FOUR-DOOR SEdan, perfect running order, $195 cash; no dealers. G 7593.

1929 PACKARD "8" SEDAN, GOOD condition, $225 with licence. 321 Maitland Street.

1933 MASTER CHEVROLET FOUR-door sedan, excellent condition. Phone E 8928.

1930 FORD SPORTS ROADSTER. A nice little car. G 5248.

65B WANTED

BEST CASH-PRICE FOR YOUR CAR AT Empress Sales, 860 Yates. G 2812.

CHEVROLET COUPE, 1927 MODEL, FOR wrecking. State price. Write 3444 Whittier Avenue.

CASH FOR YOUR CAR — CAMERON Bros., 1340 Craigflower. E 6598.

HIGHEST CASH PRICES PAID FOR good used cars. Jones Bros.' Service Station, Ltd., corner Yates and Quadra. Phone E 4021.

WANTED — BATTERY CHARGER AND jack in good condition. Empress Sales, 860 Yates.

WANTED—LIGHT CAR, IN GOOD CONdition, under $200. Box 941, Colonist.

WANTED—1925-26 DODGE TOURING or chassis. Box 882, Colonist.

1927 LIGHT SEDAN, GOOD BODY, fair engine. Box 944, Colonist.

67 BOATS AND LAUNCHES

BOAT LUMBER—Best Quality Spruce oars, $1.50 pr. Daisial Box Co. G 1422.

CHEAP FOR CASH — 26-FT. CRUISER, Columbia River type, for sale. Box 994, Colonist.

EXCHANGE 17 ACRES, COWICHAN Lake Road, for launch or lot. Palmer, 101 View Royal Avenue, Craigflower P.O., E 7244.

FOR SALE—12-FOOT SAILBOAT, COMplete with outboard. Phone E 8766.

67 BOATS AND LAUNCHES
(Continued)

FOR SALE—16-FT. CHINE-BUILT MOtor launch; 5-ft. beam; 1-h.p. Jumbo air-cooled engine. Phone E 3890.

FOR SALE—40-H.P. FRISCO STANDARD; propeller, shaft, stuffing box, stern bearing, air reverse gear. E 6539.

NEW, GOOD, STRONG 12-FOOT CLINker-built rowboat, oar locks, oars, $55. Phone E 8228.

OVERLAND "4" MOTOR, GOOD SHAPE, fine for boat, $12, dandy pair wings, wiper, etc. G 1329.

PAINT WITH SHERWIN WILLIAMS' products. See us. Ship Chandlers (McQuade's) Ltd., 1214 Wharf St. E 1141.

STAR MOTOR, MARINE CONVERSION, first-class shape, overhauled. 2800 Austin Avenue. E 4493.

SEE OUR NEW ROWBOATS FOR OUTboard or inboard motors. Enterprise Wharf.

WANTED—THREE-QUARTER OR ONE-H.P. air-cooled inboard engine. Phone E 5217.

BOATS FOR SALE

ONE 34-FT., WITH 14-H.P. SEMI-DIESEL	$1350
ONE 47-FT., WITH 20-H.P. ROBERTS CONVERSION	$1500
ONE 27-FT., WITH 40-H.P. VAN BLERCK	$1650

ENGINES FOR SALE

ONE 6-H.P. HEAVY DUTY VIVIAN	$350
ONE 6-H.P. PALMER	$175
ONE 5-H.P. FRISBIE	$75
ONE 7-H.P. AUTOMATIC	$150
ONE 10-H.P. JUNKERS (New)	$600

Agents for Vivian and Kermath Marine Engines and Jacobson Power Lawn Mowers
ARMSTRONG BROS
134 Kingston Street Phone G 1512

15-FT. OPEN RUNABOUT AND 10-H.P. Johnson outboard motorboat, in good condition, for sale separately or together. Box 980, Colonist.

$275 BUYS 26-FT. CABIN LAUNCH, marine engine; $675 40-ft. packer or workboat. Enterprise Wharf, foot of Fort.

75 BUSINESS OPPORTUNITIES

AUTO CAMP SITE—73 ACRES, HIGHway, north of Nanaimo, running stream; near sea. $900. G 7341.

RESORT STORE

BRINGING IN BIG REVENUE. WOULD include $2,500 yacht if desired. Also bungalow court on waterfront. Both city and Up-Island.
HAMMOND REALTY
330 Pemberton Bldg. Phone E 3722

BARBER SHOP LOCATION AVAILABLE. Small store, spare one chair, $10 per month. For particulars, apply Box 1005, Colonist.

LIGHT PASTRY BUSINESS FOR SALE, including all equipment and 1928 Chevrolet sedan, living-quarters, $15 month. Box 883, Colonist.

L. U. CONYERS & CO., 1025 DOUGLAS Street, the only firm in Victoria specializing in the sale of businesses.

RESPONSIBLE EXPERIENCED COUPLE can buy small cafe business from owner, on terms, with reasonable down payment. Box 965, Colonist.

SMALL APARTMENT HOUSE FOR SALE at a sacrifice, for cash to close estate. Phone E 7905.

SMALL CAFE, SUITABLE FOR COUPLE, business district. Price cut for immediate sale. Owner, Box 652, Colonist.

VENDING MACHINES. DON'T BUY until you try genuine "SILVER KINGS." Guaranteed most for your money. Ten machines, $55 from factory. AUTOMAT, 2423 Fullerton, Chicago.

$1750 — UP-ISLAND CAFE. NICE business for family. Average net profit $180 per month. Well known. Good equipment. No phone information.

$700—UP-ISLAND LUNCH COUNTER and confectionery business. Doing nice business. Good family proposition. No phone information.
L. U. CONYERS & CO.
1025 Douglas Street

$6500 TO FINANCE INDUSTRIAL proposition. Secured by first mortgage on plant and equipment. Orders on hand, ready to operate. Exceptional opportunity. Will stand fullest investigation. Box 989, Colonist.

76 EXCHANGE—REAL ESTATE

ALBERTA HAY AND GRAIN FARM FOR sale. Full line of machinery with horses and harness. Situated in the foothills of Southern Alberta on hard-surfaced Highway No. 6, 200 acres in Timothy hay, 100 acres grain land, balance heavy grass pasture with some spots of light poplar. Six-room house, barn, two granaries and other buildings fed by nine live springs in a district where there has been no crop failures. Lots of range for cattle. The price is reasonable. Would consider a small bungalow in Victoria as part payment, balance to suit purchaser with 4% interest. Apply owner, Box 221, Colonist.

WOULD TRADE FIVE-ROOM BUNGAlow, Foul Bay Beach, splendid condition, for smaller, or sell cash, bargain price. Box 939, Colonist.

78 HOUSES FOR SALE

A LOVELY NEW FOUR-ROOM STUCCO bungalow in the Gorge district. Large lot. $500 down and balance monthly.

JUST OUTSIDE THE CITY LIMITS, IN Saanich, four-room cottage for $500, and two four-room cottages on one lot, $600. We advise quick action here.

ANOTHER SAANICH BARGAIN. GOOD four-room bungalow, with basement, furnace and garage, for $1,400. Owner would exchange as part payment on a modern five-room bungalow.

OAK BAY ATTRACTIVE HOME. CONtaining large living room, dining-room and hall with hardwood floors, cabinet kitchen and three bedrooms. Full cement basement, garage. Note the price, $2,800.
RALPH H. WILSON
209 Pemberton Bldg. Phone E 9612

HIGH NORTH QUADRA

ATTRACTIVE FIVE - ROOM STUCCO bungalow, well constructed, with all modern fixtures. Oak floors, French doors, cement basement, furnace and garage. Large lot in garden, oak trees and lovely view. Situated just outside the city in this desirable district, and the price is only ... $3250
LEE & FRASER CO., LTD.
1322 Broad Street E 4723

ALREADY TO MOVE INTO—NEW FIVE-room stucco Oak Bay home. Hardwood floors, blinds, linoleum. Indirect lighting in living-room. Part cash, balance easy terms. Box 833, Colonist.

A FULLY MODERN SEMI-BUNGALOW, hardwood floors and all conveniences, high, sunny location; splendid view. E 3276.

ATTRACTIVE SIX-ROOM BUNGALOW, close in. Price $1,350. G 7341.

BARGAIN FOR CASH IN CITY WITHIN mile circle, eight rooms, two baths, large lot, treed with small oak. 966 Bank Street.

WATERFRONT RESIDENCES

CORDOVA BAY—FIVE-ROOM BUNGAlow, all conveniences, fine large lot. Splendid marine view. Price ... $2000

ESQUIMALT HARBOR. Very desirable waterfront, unequaled view, new bungalow, stucco finish, all latest construction features. Low taxes ... $3250
JOHN GREENWOOD
1229 Broad Street

DUPLEX, IN GOOD CONDITION. ONE flat furnished, rented at $13. Owner occupies lower apartment. Cash payment, balance as rent. Total $1,300. Box 935, Colonist.

OAK BAY SPECIAL—MUST BE SOLD

EIGHT-ROOM RESIDENCE, CONSISTing of reception room (open fireplace), dining-room; den (open fireplace), kitchen and four oversize bedrooms. Hardwood floors. Extra wash room on the ground floor. Three-piece bathroom. Extra toilet in basement. Furnace, cement basement, wash tubs. Yearly taxes only $46. Immediate possession. Why pay rent? This is a heavy sacrifice. Only ... $3150
Requires Quick Action
R. G. DALBY & CO. LTD
634 View Street Opposite Spencer's

78 HOUSES FOR SALE

FOR SALE ON EASY TERMS—ONE-half mile from centre of city, five rooms and bathroom, also pantry, entrance hall, full cement basement, furnace, laundry tubs, garage, fireplace. Immediate possession. $1,500, only $150 cash, balance like rent. For inspection, see Mr. ... care of Rosevear Company, 110 Union Bldg.

FOR SALE—FIVE-ROOMED COTTAGE, recently built, with garden, some fruit trees; good water supply. Near school, P.O. and churches. Price $1,150.
Real Estate and Insurance Agent
G. WALLICH—Cowichan Station P.O.

HOUSES BUILT ON INSTALLMENT plan. D. H. Bale, Contractor, Fort and Stadacona.

IF IN THE MARKET FOR A REAL HOME, six-rooms, close in, away below value, phone E 1848 after 6, evenings, for appointment. Owner.

JAMES BAY BARGAIN — EIGHT-ROOM house, overlooking ocean, near park and street car, fireplace, furnace, garage, garden. Make ideal tourist house. Box 956, Colonist.

NEAR VICTORIA AND ISLAND HIGHway, pleasant country home, small acreage and outbuildings; low taxes; moderate price. Box 890, Colonist.

OAK BAY—A LOVELY STUCCO BUNGALOW of six rooms. Brand new. Has large living-room with open fire, French doors to attractive dining-room, modern kitchen with tiled sink, hardwood floors, two fine bedrooms and den. This attractive home must be seen to be appreciated ... $4200

BARGAIN—To settle an estate, must sell very fine six-room bungalow. Three bedrooms, sunporch, basement, furnace. Nice location near schools and car. Will be sacrificed for ... $2500

TWO AND A HALF ACRES, under cultivation, and modern stucco bungalow of five rooms and garage, tubs, furnace, etc. A lovely home, just outside city. Ask to see it ... $4500
A. S. MILLER
1309 Blanshard St. E 0623. Res. E 5797

OAK BAY BARGAIN WORTH INVESTIgating—Four rooms, glassed-in dinette. Low taxes. Choice location, near sea, Monterey School and bus. Owner, Box 933, Colonist.

OAK BAY FIVE-ROOM STUCCO BUNgalow, finished upstairs, $1,700 cash, balance arranged. G 7283.

VERY CLOSE IN
Within Two Blocks of St. Joseph's Hospital
NINE-ROOM RESIDENCE

SO LAID OUT AS TO BE PARTICULARLY suited for rooming or boarding-house. Could be easily converted into housekeeping suites, besides being an ideal home for large family. Basement, furnace, garage in basement. Corner lot. This is not one of the old-fashioned houses, and with a little spent on renovating and minor repairs could be made a real revenue producer. Accommodations in the district always in demand. This is an attractive proposition at only ... $2100
SWINERTON & CO. LIMITED
620 Broughton St. Exclusive Agents

TODAY'S BEST BUY

SIX - ROOMED NICELY - ARRANGED bungalow, newly and tastefully decorated inside and out, consisting of living-room, dining-room, kitchen, pantry, three bedrooms, bathroom, full basement with furnace, close to school and transportation. In a good locality with low taxes. This will not last long at the full price of ... $1250
E. E. HEATH
625 Yates Street Phone E 4041

SIX-ROOM HOUSE — GLASSED - IN porch, tiled bath and sink, full cement basement, furnace, garage, E.L. fixtures, lino, gas range (new), cabinet kitchen, newly decorated throughout. Less than half mile from City Hall. $1,995. Less for cash. Box 850, Colonist.

SHOAL BAY — NEW FOUR - ROOM stucco bungalow, sea view, close to beach; lawn, garden; fenced, low taxes. Owner, E 5473.

JAMES BAY BUNGALOW
EASY WALKING DISTANCE

THIS BUNGALOW, OF FIVE - ROOMS and glassed-in sitting-room, is situate within a mile from business district on a street of uniformly good homes. It is in good physical shape and has beautiful OAK FLOORS in every room, AUTOMATIC OIL fueled HOT WATER HEATING system and many other up-to-date devices. The living and dining-rooms are a good size and so are the bedrooms, the arrangement of halls and rooms is good, and there are plenty of cupboards. The lot is large, garden and garage excellent. The taxes are only $92.50, and this property is being offered for cash! ... $3150
THE ROYAL TRUST COMPANY
Real Estate Dept.
1202 Government St. Phones E 4126, E 3130

TWO STORY, SIX - ROOMED HOUSE, close in, Gorge Road. Every convenience. Bargain, $1,500. Box 951, Colonist.

THREE ACRES, TWO COTTAGES, BARN, garage, close to beach; electric light, city water, $2,800. Sutcliffe, Cordova Bay.

WATERFRONT HOMESITE, WITH FURnished Summer cottage, Albert Head, running stream, $1,000. Box 978, Colonist.

CITY SNAP

$650—Real nice 3-roomed cottage, modern plumbing, large rooms, good garden lot with fruit trees. Low taxes.

LIKE RENT

$2500 New Stucco bungalow with garage, large rooms, open fireplace, hardwood floors, tile sink, breakfast nook. Situated in high part Gorge district. 6-cent bus fare. Low taxes. Small down payment, balance on rental terms.

SAANICH

$1800 4-roomed stucco bungalow with garage, adjoining good garden lot with fruit trees, etc. This price includes blinds, linoleums, stove. The house is about a year old and can be purchased on very reasonable terms.

CLOSE TO CITY

$1350—A real good 5-roomed home with basement, garage, nice lot. This home has to be viewed to be appreciated. Taxes $13. Terms arranged.

HIGH QUADRA

$3500 Beautiful 5-roomed stucco bungalow, basement, furnace, situated in best part of High Quadra. A real good home that will always hold its value. Terms arranged.

TRADE

5-ROOMED STUCCO BUNGALOW close to Oak Bay, for a larger home in Oak Bay. Here's a chance to get full value for your large home.
GEORGE RANDALL
1303 Douglas Street G 7341

$1200—SEVEN-ROOMED HOUSE LOcated in city, close to the sea. Living room, dining-room, one bedroom and kitchen, down; three bedrooms and bathroom, up. Standing on two lots with several fruit trees. Price includes boathouse on waterfront within a block of the property. If you are looking for a bargain don't miss this.

$1800—LOCATED IN JAMES BAY, close to Parliament Buildings. Living-room, dining-room, open fireplace, four bedrooms, kitchen, bathroom and separate toilet, full basement. Nice lot with fruit trees and berries. A dandy buy.

$2500 BUYS A REAL SWELL BUNgalow of five rooms. Living-room, open fireplace, dining-room and hall, all oak floors, bathroom and separate toilet, two bedrooms and kitchen, basement with furnace. Nice lot with very pretty laid-out garden. Taxes only $56. This fine little home is located in best part of James Bay.
E. E. HEATH
625 Yates Street Phone E 4041

$2000 SIX - ROOM BUNGALOW, full cement basement, furnace, garage in basement. In excellent condition throughout, located on good street, close in. Will sell, on terms, of $500 down, balance arranged.

$2250—OAK BAY, SEMI-BUNGALOW of six nice rooms. Just redecorated inside and out; new furnace, garage, basement. A real good home. $350 cash, balance arranged.
INDEPENDENT INSURANCE AGENCIES, LTD.
600 Fort Street G 1861

7-ROOMED BUNGALOW, ON 4 LOTS, fruit trees in full bearing, garden in excellent shape. Owner leaving city. $300 will handle. 719 Wilson Street. Phone E 0750.

78 HOUSES FOR SALE
(Continued)

$3700 — SAANICH. TWO - AND - A-half-mile circle. Modern five-room bungalow, two years old. Two acres nicely treed land. Very secluded. Part trade considered.

$4500—MODERN SIX-ROOM BUNGAlow. Large lot. Waterfront.
L. U. CONYERS & CO.
1036 Douglas Street (See W. H. Hulton)

$4200 OAK BAY, LARGE LOT, NICE garden, fully modern, living-room, 24 feet by 19 feet; granite fireplace, large dining-room, two bedrooms, downstairs, one up, hardwood floors throughout, full cement basement with garage, hot-air heating, close to car, beach and schools. Phone E 0977.

$1150 FOR NICE FIVE-ROOM BUNgalow; suit family, good garden lot, fruit trees, garage, walking distance, healthy location, moderate taxes. Owner, Box 650, Colonist.

3-ROOMED BUNGALOW, CLOSE IN, Saanich, basement, 3 minutes cars and bus, $850. Good shape. Box 851, Colonist.

$750 FOUR ROOMS, HALF ACRE, splendid garden, close to bus, $200, balance easy. Chisholm, 1315 Douglas Street.

79 WANTED TO BUY—HOUSES

TO PURCHASE ON GOOD MONTHLY payments, by responsible party, four or five-room bungalow, preferably in Saanich. Approximately $1,000. Box 836, Colonist.

WILL PAY CASH FOR MODERN FOUR or five-room bungalow, not over three years old. North Quadra, Gorge or Oak Bay. Give full particulars to Box 841, Colonist.

WANTED — FOUR-ROOM BUNGALOW, Saanich district. Price below $2,000. Terms, $300 cash, balance monthly. Robert Grubb & Co., 312 Sayward Building.

WILL PAY CASH FOR LARGE CHEAP house, close in, suitable for suites. Box 987, Colonist.

3 OR 4-ROOMED MODERN BUNGALOW, garage and basement. State particulars for cash or terms. Box 970, Colonist.

80 PROPERTY FOR SALE

NICE BUILDING SITE, 1½ ACRES, Admirals Road. Takes $10.50. Natural trees, southerly exposure, city conveniences, light, water, phone. $385, if sold this week. Terms, $50 cash, balance monthly. T. P. McConnell, agent.

UPLANDS, UPPER TERRACE ROAD, one-third acre surrounded by beautiful homes. Bargain. Box 913, Colonist.

80C OAK BAY

OAK BAY—IDEAL BUILDING LOT, ON improved street, 52-ft. frontage. Phone E 3330.

OAK BAY, NEAR BUS AND STREET car, two lots, each 90 x 120; no rock. Telephone Empire 7187.

80D SAANICH

SUGGESTIONS

$950 FULL PRICE of a four-roomed home in Gorge district. Three-piece bathroom.

$1100 BUYS a four-roomed home with nice outlook. Two bedrooms, kitchen, living-room and two-piece bathroom. Part basement and garage.

$500 DOWN PAYMENT and the balance arranged, buys a four-roomed bungalow in nice part of Gorge district. Three-piece bathroom, modern kitchen. Two bedrooms and living-room with open fireplace. Full price only $1,750.

LOOK! TWO GOOD LOTS! Dean Heights, lot on Cochrane Street, $275. Gorge district, lot on Colquitz Avenue, $225.

SAANICH REALTY COMPANY
3586 Quadra Street Phone E 0001

80F UP-ISLAND

CHOICE HOMES, HOMESITES, FARM lands, Mill Bay and vicinity. George Freyne, Cobble Hill, V.I.

82 ACREAGE FOR SALE

BY OWNER — SELECT WATERFRONT property, five or ten acres, spring water, running stream, nice view, all under cultivation; plenty fruit. Nine miles from Victoria. Phone Belmont 26R.

CHEAP FOR CASH—23 ACRES AND LOG house, on Beaver Creek Road, one mile to Stamp Falls and park, Alberni district, ten minutes to school, on Government road. Further information apply Mrs. Daisy A. Cooper, P.O. Box 208, Alberni, V.I.

CHEAP FOR CASH — 23 ACRES AND log house on Beaver Creek Road, one mile to Stamp Falls and Park, Alberni district, ten minutes to school on Government Road. Further information, apply Mrs. Daisy A. Cooper, P.O. Box 208, Alberni, V.I.

EIGHT ACRES, SEVEN CLEARED AND drained, seven-mile circle. Price $1,300. G 7341.

FOR SALE—ONE ACRE, ALL CLEARED, good water; garage. Phone E 8481.

QUEENSWOOD

ONE-ACRE PARCELS IN THIS BEAUTIful subdivision, splendid trees, excellent soil, close to two sandy beaches and transportation. We will finance the building of a residence for you, and will clear one-half acre for $100 extra.
Price $550 Per Acre
G. H. WALTON & SON
308 Pemberton Bldg., E 0222 Res. E 2730

PORT RENFREW LAND SALE. QUARter section, river road frontage. Box 838, Colonist.

85 FARMS FOR SALE

FOR SALE, CLEAR TITLE, 320-ACRE farm, south of Humboldt, Sask. Ideal for mixed farming, land all fenced and cross fenced. Abundance of water and pasture adjoining land can be rented, open Winter range. Good house, seven rooms and dairy, cement basement, furnace, water in house, ice well, large barn, cement floor, sheep sheds, garage, bunk house, granaries, etc. $8,000, or would trade for mixed or dairy farm in British Columbia or Northern Alberta. Balance cash, either way. Box 196, Guernsey, Sask.

WEEK-END SPECIAL

FARM, about 6 acres, Shelbourne Street, all cleared and in a lovely position, for sale or might trade for house. Will be sold within the next few days. If interested see
CROSS & CO.
Belmont House, Opposite P.O. E 0632

KEATING BARGAIN, 30 ACRES, MOSTLY cultivated, all good land, some natural trees, assorted fruits, cherries, loganberries, raspberries, strawberries and grapes. Attractive 4-room dwelling, concrete basement, electric light, double garage. Additional 4-room cottage, now rented on property. Delightful situation, with panoramic view of sea, islands and mountains. Main highway, with schools and transportation near. 11 miles out. Reduced to $4,750, consider offer or sell part. T. P. McConnell, agent.

24 ACRES, PARKSVILLE, 8 CLEARED—Bearing orchard, comfortable dwelling. Light, water, plumbing. Rent $20 per month. Also 5 acres seafrontage. North Pender, 5-room modern house, barn, etc.; orchard. Ideal tourist resort. Rent $25 per month. Robert Grubb & Co., 312 Sayward Building.

NOTHING WRONG

At the Sunday school treat Johnny had been doing ample justice to the good things, but called a halt and was looking gloomily at a still heaped-up plate. "Is there anything wrong?" asked the teacher.

"Naw," replied Johnny, "it's ma mither, she's gone an' washed ma jersey an' a canna get streetchin'."

First Young Hubby: "Gosh, what a lump I've got on my head! My wife and I had our first argument and she socked me on the head with a pie pan."

Second: "Say, how could she do that much damage with a pie pan?"

First: "It had one of her pies in it."

CORPORATION OF THE CITY OF VICTORIA

TENDER FOR POLICE CAR

SEALED tenders will be received by the undersigned up until 4 P.M. on Wednesday, March 16, 1938, for one new sedan car for the Police Department. Tenderers must submit their own specifications and state what allowance will be made on 1931 Nash car now in use.

A certified deposit cheque for 5% of the total amount of tender, made payable to the City Treasurer, must accompany each tender. Please mark envelope containing tender, "Tender for Police Car." The lowest or any tender will not necessarily be accepted.

E. S. MICHELL, City Purchasing Agent.
City Hall, Victoria, B.C., March 12, 1938.

A LOVELY BUNGALOW
130 Beach Drive, Oak Bay
Arrangements can be made to view this exclusive home. Oak floors, hot water heated, the most modern and up-to-date kitchen in Greater Victoria. A splendid breakfast nook, den with picturesque open fireplace, an extra large living-room with open fireplace. The bedrooms are extra large, the basement is high, lot is 180 ft. deep, some fruit trees. Over week-end phone G 2330 for appointment.

CHEAP BUYS IN OAK BAY
$2,100—Terms. Five-roomed bungalow, cement basement, furnace, garage. Extra large living-room, open fireplace.
$3,650—New 6-room stucco on one floor, cement basement, furnace, garage. South of Avenue. Terms can be arranged.
We have many Oak Bay bungalows to choose from.

EXCHANGE
Client has clear title to bungalow, hot water heated, in excellent condition. Will exchange for 6 or 7-room in city and assume difference.

ARTHUR E. HAYNES, LTD.
Sundays or after hours, phone G 7330
725 Fort Street

Pemberton Specials
$1500—On terms, less for cash. South of Oak Bay Ave. 6-roomed house in splendid condition. Full cement basement with hot air furnace. Close to street car. This is a bargain.
$1500—In the Fairfield district. Six rooms and bath. Full basement. Furnace. Good district, close to transportation. $500 cash, balance as rent. A good buy.
$1800—Cedar siding. Small bungalow in Oak Bay. New. Good district. Low taxes. Near bus line and sea.
$2200—In Fairfield. Seven rooms and sunroom. This home has been well cared for, and is in first-class condition. Full basement and furnace. Near sea and car line. Two large lots in garden, fruit trees. Chicken house, etc. This is a really good buy. See it at once. Clear title.
$3400—A carefully-built stucco bungalow, finished in the most modern style. Full-sized basement. Welded steel furnace, hardwood floors, finest workmanship. A 5-roomed home, with an inspiring view.
Pemberton & Co., Ltd.
Fort at Broad — Phone G 8124

HIGH GORGE
Overlooking Water
MUST BE SOLD AT ONCE TO CLOSE AN ESTATE
$2200
Splendid home of bungalow type, containing living-room, dining-room, kitchen and one bedroom on ground floor, with two additional bedrooms upstairs. Downstairs bedroom has wash basin with hot and cold water installed. Full cement basement, furnace, garage and extra large lot with many full-bearing fruit trees, grape vine, chicken house, etc. Property is located inside three-mile circle, and is in the pink of condition both inside and out. If you are looking for a real "homey" home you should not miss this. Reasonable offers considered. Saanich taxes and terms arranged.
Exclusive Agents
P. R. Brown & Sons, Ltd.
1112 Broad Street — Phone G 7171

$1250 Attractive, new, three-room bungalow. Concrete foundation, garage attached to house. Kitchen and dining-room combined, living-room, bedroom and bathroom. Price includes linos, window blinds and electric fixtures. High location, close-in Saanich. Lot nicely fenced. Taxes $10.
$4200 TERMS—OAK BAY. Very attractive and practically new six-room stucco bungalow. A 1 construction throughout. Garage in full cement basement, furnace, etc. A splendid buy.
ACREAGE BARGAIN
$1800 CASH ASKED. Seven acres (more or less), all cleared, with five-room bungalow, wired for electric range. Barn, chicken houses. All fenced. Situated on main highway, Saanich, with wonderful ocean view.
W. J. Gilliland & Co.
1203 BROAD ST. — Garden 5711

NEW STUCCO BUNGALOW IN OAK BAY
Six rooms and bathroom. Situated one block from the sea, near street car line. A very attractive bungalow, all rooms on one floor; up to date with tiled bathroom and separate tiled toilet. Hardwood floors. Electric fixtures and inlaid linoleum in kitchen. Large lot, all fenced. Good location. Price (clear title) $3800
Pemberton & Son, Ltd.
FORT AT BROAD — PHONE G 8124

UNIQUE COUNTRY HOME
Three acres inside 2½-mile circle. One acre in grounds and natural park, balance rich land now rented. Nearly new 8-roomed stucco bungalow:
Living-room with Yule log fire
Dining-room
Large sunroom
Four bedrooms
Oak floors in main rooms
Hot water heating, efficient oil burner
Ballroom in basement
Garage
Taxes $60
Price far below cost, only
$9500
Part trade considered
C. M. Oliver & Co., Ltd.
728 Fort Street — E 4117

Offers Wanted
To close estate, will consider very low offer on a gentleman's home in Rockland Avenue district. Four bedrooms, hot water heating, Oil-o-Matic furnace, up-to-date plumbing, all modern conveniences, beautiful secluded garden. Reasonable taxes. Splendid opportunity to secure an excellent property at a bargain.
Heisterman, Forman & Co.
608 VIEW STREET

COLES, HOWELL & CO., LTD.
Closing an Estate
NICELY ARRANGED BUNGALOW WITH 5 BRIGHT ROOMS
and full cement basement, furnace, built-in features and open fire; wide veranda, attractive garden. Low taxes. Half block south of Oak Bay Avenue. A great bargain at ... $1650
VERY ATTRACTIVE STUCCO BUNGALOW
on paved and boulevarded street. Four large rooms and plenty of closet space. Cement basement, furnace, garage and large garden. Owner leaving, must sell ... $2250 (On terms)
OAK BAY — SUPERIOR RESIDENCE—LIKE NEW
7 Rooms in this attractive bungalow; exceptionally large bright living-room, dining-room, both have open fireplaces, and oak floors throughout. There are 4 bedrooms, latest style plumbing—hot water furnace—large garden lot—house faces south and west. Owner has left town, and is anxious to realize, hence the very low figure of ... $5500
SAANICH INLET SEAFRONT AND SALMON FISHING
12 Acres on the Malahat side—shack and boathouse, timbered, with some beach. Snap ... $650
SEAFRONT HOME WITH GOOD ANCHORAGE
Fully protected, 5-room bungalow. Living-room is 20 x 16 feet. A very attractive house in a charming garden. Summer house and float. Low taxes. Clear title property. Price ... $4000
COLES, HOWELL & CO., LTD.
636 View Street — G 1032

7-ROOM HOUSE, HIGH PART OF CITY, FOR $2,000.00
A commodious house, with a fine view of the sea. Contains large living-room with a fireplace, dining-room, large kitchen, one bedroom downstairs. Upstairs are three bedrooms and bathroom, sleeping porch. Furnace and garage. Good garden. Close to bus line.
Christopher & Swayne, Ltd.
626 View St. — Phones: G 1121, G 1122
Real Estate — Insurance

MIXED BAG
Eighty acres, including a beautiful private lake, suitable for private game sanctuary, fishing preserve or for subdivision $4000
Forty acres frontage on Cowichan River; all the best trout pools $750
Two choice building lots bordering golf links $500
Mortgage, 6½%, in good standing. Good discount for cash $5000
Ker & Stephenson Limited
1121 Government St. — Phone G 4127

HOMES OUR SPECIALTY
$2000
Six-room house within walking distance. Living-room, dining-room, kitchen, pantry, three bedrooms and bathroom; furnace, garage, cement foundation. All modern conveniences. Lot 60 x 110. Taxes $98. Selling at this price to close an estate. Terms arranged.
$10,000
Beautiful, modern country residence, nine rooms. Hardwood floors, furnace, open fireplaces. Close to the city, and with an unequaled view anywhere, and over EIGHT ACRES of land surrounding it. An ideal country gentleman's residence, and one which is absolutely unique. Terms arranged.
The City Brokerage
1018 BLANSHARD ST

Saanich
Seven Rooms and Bathroom
Complete in every way with basement, furnace, laundry tubs, garage, fireplace, French doors, light polished floors, various special built-in features, blinds, linoleum, electrical fixtures, etc. A spotless home, like new in every respect. High location, nice views, good surrounding homes, only two miles from centre of Victoria, city fares. Taxes only $25 per year (clear title). Cost twice the price asked to build. Immediate possession.
Only $2750 Terms
First payment, $550. Balance arranged.
For Inspection, "See Ray," Care of
L. M. ROSEVEAR & CO., LTD.
110 Union Bldg., 612 View St. — G 6041

Revenue Producing Properties
SUMMER RESORT near city. Shows excellent profit. Can be handled with $5000.
ONE ACRE in small fruits. Contract with cannery. Modern five-room stucco bungalow. Fifteen minutes from city. $3150 on reasonable terms.
SEAFRONT PROPERTIES suitable for guest houses at most reasonable prices.
SEVERAL SMALL BUSINESSES in city showing good returns. $1200 and upwards.
Yearwood, Stewart Clark & Co.
640 Fort Street — Phone G 1933

DE LUXE
Five-room bungalow and sunroom with oak floors, automatic oil heat, nice garden, and in spotless condition. This is nicely located near the beach and within easy walking distance. If you desire a small home, modern and up-to-the-minute, moderate taxes, you can't beat this. Only
$3000
J. C. Bridgman
604 Broughton Street — Phone E 3331

OAK BAY BARGAIN
Situated in Oak Bay, close to the sea. Eight-room modern house, two lots, 120 ft. by 172 ft. Ground floor: Entrance hall, dining-room, living-room, den, bedroom and bathroom, kitchen. Hardwood floors. Second floor: Four bedrooms and bathroom. Cement basement, hot water heating, garage. Price, $6,000. Terms If Desired.
WISE & CO., LTD. 109 Pemberton Bldg.

CARDINALS WIN ISLAND CROWN

Lose Second Game of Series To Port Alberni but Take Series, 45-42

Special to The Colonist

PORT ALBERNI, March 12.—Jack Taylor's Victoria Cardinals basketball squad lost and won here tonight in the play-off for the Senior "B" Vancouver Island championship. The Victorians lost the game by a 20-18 score but won the two-game total-point series, 45-42. The Island winners will now meet the B.C. Telephone squad, of Vancouver, for the provincial crown, on a date to be set sometime next week.

Tonight's game was featured by close checking and fouls came fast and thick. No less than three visiting players, Peggy Whyte, Virginia Hall and Jane Trotter, were rushed to the sidelines on personals, while Phyllis Blackmore and Mary Byrne, local stars, also finished the game on the bench due to rough play.

Port Alberni led at the halfway distance by a 7-6 score. "Bing" Crosby topped the Victoria scorers with seven points, while Anna Peden was next with four. Phyllis Blackmore headed the Port Alberni girls with six points and was followed closely by Mary Byrne, who canned five.

A. R. Hughes and Wally Stipe handled the game and the teams follow:

Victoria—B. Crosby (7), E. Elston, D. Prior, P. White (1), V. Hall (3), A. Peden (4), M. Wells (2) and J. Trotter (1). Total 18.

Port Alberni—D. Blackmore (2), P. Blackmore (6), M. Byrne (5), J. Saunders (3), J. Weeks (4), R. Saunders and V. Robinson. Total 20.

ESTABLISHED 1863
SAANICH BUNGALOW
Just off Cadboro Bay Road, close to car service. Exceptionally well-built five-room stucco bungalow. Just completed and ready for occupancy. Big living-room with fireplace, a dining-room. Dream of a cabinet kitchen, tiled sink, two bedrooms, fine bathroom with shower; copper water pipes throughout. Fine high concrete basement, furnace, garage. Good garden lot. Low taxes. Priced to sell at only ... $4300
DUPLEX
James Bay, best part, near Park and Parliament Buildings. Contains two fine suites, five and six rooms respectively. Rental value at least $35 a month each. Taxes $160. A building which could hardly be duplicated today under $10,000. In first-class condition, two garages. Price $6000
SNAP
Six-room story-and-half house, just off Oak Bay Avenue. In fine shape, newly painted outside and redecorated inside, furnace, garage. Price only, for cash ... $1250
The B.C. Land & Investment Agency, Ltd.
922 Government Street — G 4115

WHAT OFFERS
3 Cottages, Saanich, rented ... $1,150 cash
Gorge, 4 rooms, garage, cheap, $1,150, terms
Victoria West, 5 rooms, attic, fruit ... $1,150
30 Acres, 8 miles, $200 down ... $1,250
Esquimalt, 7 rooms, dandy home ... $1,900
Fairfield, 5 rooms, h.w. heat, $250 down. Price ... $2,650
Waterfront, 4 rooms, new, basement ... $2,650
OAK BAY
6 Rooms, Monterey Ave ... $2,950
6 Rooms, wonderful marine views ... $3,150
5 Rooms, hot water heat, views ... $3,650
6 Rooms, 2 lots, ideal location ... $3,700
H. N. J. CLARKE
609 Yates — Rentals — E 9833

OAK BAY—$3400
New 7-roomed semi-bungalow, modern in every respect, three blocks from seafront. This is worth your investigation.
SAANICH—$2600
New 4-room and dinette, basement, furnace, garage. All modern conveniences. Large lot with view.
FAIRFIELD—$1850
Modern 5-room bungalow, with basement and furnace. In excellent repair, on select street. This is a bargain.
A. A. MEHAREY & CO.
624 Fort Street — E 1187

EXTRA SPECIAL
Apartment House
Has great possibilities. Would make an excellent boarding hotel. Come and see us. No phone information.
Gillespie, Hart & Co., Ltd.
611 Fort Street — Victoria, B.C.

Oak Bay
FINE NEW HOME, just finished. Best locality, close to beach. Very fine large living-room, 21 x 18, 4 bedrooms, 2 bathrooms and store room. Oak floors. First-class throughout. Lot 70 x 150. All new fenced.
$5,250
TERMS
APPLY OWNER, G 7588

Exchange for City Property
This Saanich seven-room NEW stucco with furnace in cement basement, 2½ acres of excellent soil with outbuildings. Our client wants a six or seven-room home in the city.
WHAT HAVE YOU?
H. W. Miller & Co.
Phone G 1651, Night E 3026 — 1210 Broad Street

AN EXCELLENT BUY
Is this spacious, well-kept home situated on a high location in a setting of lawn and shade trees. Large bright rooms, new oil furnace. Separate garage. Four bedrooms and servant's room. See us for further particulars. Price
$4500
MARA, BATE & CO., LTD.
640 Fort Street — Phone E 7121

SIDNEY PROPERTIES
Five acres of good land on the main road for six hundred dollars. This is an exceptionally good buy.
SPARLING at SIDNEY

CLOSE SCORES IN BOWLING TRIPLES

Results of matches played on Friday night in the Victoria Carpet Bowling League tournament at the Crystal Garden follows:

Open Singles—G. Forster 16, W. Baker 13.

Open Doubles—J. Green and J. Hayward 27, B. F. Shepherd and G. Carey 15.

Open Triples—P. Waterhouse, E. H. Forrest and Mrs. Todd 19, R. Knight, A. Goodman and G. Thomas 18; P. Walker, A. Byatt and V. Bryant 17, J. Keating, L. Wheeldon and D. Swan 16, J. Baron, B. Jacklin and J. Smith 19, A. Slocomb, W. F. Hislop and W. Steenson 11.

MONDAY'S DRAW

8:00—Cooney Barnes Shield final: Britannia Horse Shoes vs. S.O.E. Repulse.

8:00—Open doubles: A. Slocomb and W. F. Hislop vs. H. Clear and W. Young; J. Green and J. Hayward vs. C. Storey and J. Keith; G. Forster and H. McDonald vs. Mrs. Randall and J. Dobbs.

8:00—Open triples: P. Waterhouse, E. H. Forrest and Mrs. Todd vs. P. Walker, A. Byatt and V. Bryant.

LAKE COWICHAN SCORES VICTORY

Up-Island Shuttlers Defeat Brentwood in Play-Off for Badminton Honors

LAKE COWICHAN, March 12.—After two strenuous games in Division 3, home-and-home with Brentwood, the Lake Cowichan team came out on top, the aggregate score being 17-15—Brentwood 9-7 and the Lake 10-6. This gave Cowichan Lake the championship and cup for the season.

Games played at the Lake on Wednesday follow, with the home team mentioned first:

WOMEN'S DOUBLES

Mrs. Erickson and Miss Maynone won from Mrs. Andrews and Miss B. Atkins, 15-9, 15-9; lost to Miss Gore-Langton and Miss L. Thomson, 2-15, 7-15. Mrs. A. Castley and Miss E. Atkins lost to Miss Gore-Langton and Miss Thompson, 12-15, 6-15, and lost to Mrs. Andrews and Miss B. Atkins, 4-15, 8-15.

MEN'S DOUBLES

A. Howe and A. Castley won from P. Airale and M. Atkins, 15-5, 15-5, and won from C. Sluggett and C. Ballantyne, 15-6, 17-14. D. Erickson and G. Gillespie won from Sluggett and Ballantyne, 15-5, 9-15, 15-12, and won from Airale and Atkins, 15-2, 10-15, 15-2.

MIXED DOUBLES

A. Howe and Miss E. Magnone won from Miss Thompson and Airale, 15-2, 15-6, and won from Mrs. Andrews and M. Atkins, 15-13, 15-2. D. Erickson and Mrs. Erickson lost to Mrs. Andrews and M. Atkins, 11-15, 4-15, and lost to Miss Thompson and Airale, 8-15, 11-15. A. Castley and Mrs. Castley won from Miss Gore-Langton and Sluggett, 15-7, 15-10, and won from Miss B. Atkins and C. Ballantyne, 15-8, 15-9. G. Gillespie and Miss E. Atkins won from Miss B. Atkins and Ballantyne, 15-7, 15-8, and lost to Miss Gore-Langton and Sluggett, 15-12, 11-15, 12-15.

TABLE TENNIS

Championship play-off fixtures are billed Tuesday at the Victoria Table Tennis Association headquarters, Westholme Hotel, Tuesday evening.

The draw:

TUESDAY

First Division

Mount Douglas vs. Liberty Cafe.

Second Division

Slashers vs. Bluebird Store.

CRICKETER DIES

VANCOUVER, March 12 (CP)—W. O. Davis, a cricketer who played for Warwickshire forty years ago, died in hospital here today, aged sixty-eight. He had been ill for some time.

He was a former contemporary of Arthur A. Lilley and W. G. Quaife, outstanding cricketers who played for England in the early part of this century.

Davis was a good medium-paced right-arm bowler and a sound batsman. He had taken up umpiring duties in recent years.

St. Patrick Has a Party—Erin Green Is Used in Trimming the Table

St. Patrick Himself (Made of Paper) Is Shown Presiding Over the St. Patrick's Day Salad, the St. Pat Nut Cups and, Extreme Left, the Openfaced Shamrock Sandwiches Prepared for the Party on March 17.

By MRS. MARY MORTON

SAINT Patrick would be a proud saint if he could see all the parties planned in honor of his birthday. He would be thrilled, for Saint Patrick was a modest fellow, if he did have the spunk to drive all the serpents out of his home land.

Our holidays are celebrated in various ways, but hardly one passes in which the serving of food is not part of the day's festivities. St. Patrick's Day is a splendid time to entertain, for there are so many ingenious ways of serving foods with green in them, and in making or buying favors and decorations for the table on this particular day.

Among the foods that "dress up" the St. Patrick's Day part are olives, pickles, green cherries and tinted cheese spreads, as well as lettuce, cabbage and all the other green vegetables.

A good salad with appropriate accompaniments is the sort of refreshment that will fit many occasions. It is ideal for a noonday luncheon or afternoon repast, and is quite sufficient to serve at the end of an evening of games and entertainment. This St. Patrick's Day salad has been planned with an eye for ease in preparation, also for its attractive color and flavor combinations. A jar of mayonnaise or salad dressing will add just the necessary finishing touch to the salad.

The sandwiches suggested with this are delicious with any fruit salad, but they are especially attractive at this time when cut in the shape of shamrocks. When they are made from gingerbread you will enjoy a new variety that will combine well with those made from white and whole wheat breads. The gingerbread will slice best if prepared a day in advance. If you do not have a gingerbread recipe that is a family favorite, you will cherish this one for years to come. It is old-fashioned, perhaps, but still good for many future generations.

ST. PATRICK'S DAY SALAD

One package lime-flavored gelatin, one cup dark red sweet cherries, pitted; one cup white sweet cherries, pitted; one to two cups cottage cheese. Prepare the lime gelatin as directed on package. Arrange the dark and light pitted cherries in a greased salad mold, pour part of the gelatin mixture over it and allow it to become firm before filling the remainder of the mold. This will hold the fruit in place. At serving time unmold the salad on a bed of lettuce and serve accompanied with either prepared salad dressing or mayonnaise, cottage cheese, and garnish with green minted cherries.

GINGERBREAD

One-half cup sugar, one-half cup butter or chicken fat (try out and clarify the chicken fat), two eggs, well beaten, one cup molasses, one teaspoon cinnamon, two teaspoons baking soda, one-half teaspoon ground cloves, one-half teaspoon ground ginger, two and one-half cups sifted flour, one cup boiling water. Cream the butter and add the sugar gradually, blend well and add the beaten eggs to the molasses. Fold in the dry ingredients that have been sifted together. Add the hot water quickly and place batter in a well-greased baking pan. Bake at 350 degrees for about forty minutes.

OPEN-FACED SHAMROCK SANDWICHES

Cut sliced gingerbread in shamrock shapes and spread one side with any of the following fillings: cream cheese flavored with crushed pineapple, chopped nut meats, chopped candied ginger, chopped candied orange rind, chopped minted cherries or chopped dates.

These spreads are attractive for St. Patrick's Day when tinted green by the addition of a drop or two of vegetable coloring.

OXFORD WINS ANNUAL EVENT

Triumphs Over Cambridge Trackmen by Three Points In 1938 Renewal

LONDON, March 12 (AP)—Paced by Alan Pennington, the Oxford University team defeated Cambridge 60 points to 57 in the 1938 renewal of their ancient rivalry in track and field.

Pennington, the Oxonian captain, won his specialty, the 100-yard dash, in ten seconds and then scored a decisive second place to give Oxford its first victory since 1934.

When the field lined up for the final event, the quarter-mile, Oxford led 56 points to 52 and the Cantabs needed the first two places to win meet honors. Cambridge hopes were high for the great Godfrey Brown, earlier winner of the half-mile run in one minute, 56.2 seconds, was the favorite in the quarter.

Brown ran a magnificent race in the decisive event and won in 49 seconds amid cheers of 10,000, who basked in bright sunshine in White City stadium. But Pennington finished with a burst of speed to take second place, only inches behind the winner.

Fred Smith & Co.
Auctioneers and Valuators
AUCTION SALE
At Our Rooms
Monday at 1:30 P.M.
Household Furniture and Effects
Sale Days, Mondays and Thursdays, at 1:30 P.M.

Fred Smith & Co.
Auctioneers and Valuators
AUCTION SALE
Tuesday, March 15
Commencing at 1:30 at 1733 Bank Street
Instructed, we will sell by auction the contents of the 6-room house, including in part: Dining-Room Suite, Chesterfield Suite, Brass Fender, 7 Irons, Console Radio, Gramophone, Walnut and Mahogany Tables, Several Good Carpets and Rugs, Beds, Dressers, Chests of Drawers, Curtains, Blinds, Linen and Blankets, Range, Lino, Garden Tools, and the Usual Assortment of Miscellaneous Effects.
Goods on view from 1:30 Monday and morning of sale.
FRED SMITH & CO.
Auctioneers — G 4913

Fred Smith & Co.
Auctioneers and Valuators
ROOMS, BLANSHARD STREET
AUCTION SALE
Wednesday, March 16
Household Furniture
Refrigerator, Cottage Piano, Etc.
Instructed by the owner, we will sell on the premises at 2722 SHELBOURNE STREET, commencing at 1:30 p.m.
Comprising: Cottage Piano, Chesterfield, 4 Cane Chairs, Oak Library Table, Fumed Oak Dining-Room Suite, Mantel Model Radio, Bookcase and Books, Long Case Clock, Oak Desk, Large Refrigerator, Axminster Carpets and Rugs, Curtains and Blinds, Several Very Good Dressers, Chiffoniers and Chests of Drawers, Several Very Good Beds, Lino, Kitchen Range and the Usual Assortment of Kitchen Utensils, 30-Foot Extension Ladder, Garden and Other Tools, Etc.
Goods will be on view from 9 a.m. Wednesday. The Haultain bus will take you right to the door.
FRED SMITH & CO.
Auctioneers — G 4913

Fred Smith & Co.
Auctioneers and Valuators
1121 Blanshard Street, Corner View
Important Antique Auction Sale
Thursday, March 17
Commencing at 8 P.M. Sharp
Instructed, we will sell by auction, without reserve, this
VERY FINE COLLECTION OF
Antique Furniture
Georgian Silver, Pair China Vases and Covers, Set 12 Green Wine Glasses, China Fruit Set (15 pieces), Mintin Jardiniere, 3 Copeland Jugs, Ruby Glass Vase, Glass and Plated Biscuit Barrel, Set Pewter Measures, Victorian Dining Suite (buffet, table, 8 chairs), Sutherland Table, Circular Table, Set 6 Walnut Chairs, Brass Fender and Implements and Supports, Walnut Easy Chair, Mahogany Card Table, Mahogany Drop-Table, Mahogany Escritoire, Mahogany Writing Table, Mahogany Lazy Susan, Walnut Centre Table, Semi-Tub Easy Chair, Sheraton Corner Cupboard, 3 Pewter Plates, Chippendale Corner Chair, Paisley Shawls, Indian and Other Rugs, Swiss Table and 2 Chairs, Etc. This is only a partial list.
Goods will be on view from 9 a.m. to 9 p.m. Tuesday and Wednesday and day of sale.
FRED SMITH & CO.
Auctioneers — G 4913

SHUTTLE TOURNEY TO OPEN MONDAY

Play in the annual Willows Badminton Club championship tournament will open tomorrow evening with a large list of matches being scheduled. Officials have requested that all players be at the courts by 7:30 to see the draw posted. More than a hundred entries will start and those defeated in the first rounds will be moved into flights. Play will continue on Wednesday and Friday evenings.

Maynard & Sons
AUCTIONEERS
Instructed, we will sell at our Salesroom, 731-733 Johnson Street, on
WEDNESDAY, 1:30
Very Select Furniture and Effects, 3 Chesterfield Suites, Walnut and Cream Enamel Bedroom Suites, 2 Oak Dining-Room Suites, Very Good Carpets, Almost New Electric Press Drill and Parts, Elto Outboard Motor, Garden Roller, Enamel Bath, Basin and Toilet, Etc.
All furniture, etc., coming from private homes. Full particulars later.
MAYNARD & SONS, Auctioneers

Maynard & Sons
AUCTIONEERS
IMPORTANT UP-ISLAND SALE
Instructed by O. PHILLIPOWSKY, Esq. (who has been suddenly called home), we will sell at the residence, Lake Side Road, on
Thursday, March 17
1:30 P.M.
ALL HIS PRACTICALLY NEW AND ANTIQUE
FURNITURE
Farm Stock, Poultry, Etc.; Westinghouse Electric Refrigerator, Blüthner Baby Grand Piano
LIVING-ROOM includes: The above Piano, 2 Chesterfields, 4 nice Windsor Chairs, 5 sets of Book Shelves and large assortment of Books, Walnut-Frame Pull-Up Chairs, Electric Card Table, Folding Card Table with 4 Chairs to match, a number of nice Upholstered Occasional Chairs, Antique Walnut Secretaire, Carved Camphorwood Chest, Pictures and Paintings, Philco Mantel Radio, Firedogs, Fire Irons, Floor and Table Lamps, Oriental Carpets and Rugs and Window Curtains, Etc.
HALL: Very old Carved Oak Dower Chest, Electric Vacuum Sweeper, Oriental Rugs.
DEN: Splendid Walnut Flat-Top Desk, Upholstered Spring-Seated Occasional Chairs, Portable Gramophone, Office Lamp, Chair, Etc.
DINING-ROOM: Carved Oak Welsh Dresser with Refectory Table and 6 Rush-Bottom Chairs to match, Jacobean Side-Table, very old Carved Dower Chest, Brass, Copper and Plated Ware, Oriental Rugs, Glassware, Moorcroft set of Dishes, Cut Crystal Glasses, Etc.
FOUR BEDROOMS: Practically new Modernistic Bedroom Suite (bought two weeks ago), with Linen and Spread to match, nice Chairs and other Bedroom Chairs, Sheraton Mahogany Chest of Drawers, very fine Mahogany Frame Cheval Dressing Mirror, Mahogany Pedestal Centre Table, almost new Single Maple Bed, also Simmons Beds (all Beds have spring-filled mattresses), Wall Mirrors, Curtains, Etc.; Singer Electric Table Model Sewing Machine, Studio Couch, nest of Tables, Etc.
KITCHEN AND BASEMENT: Almost new Westinghouse Electric Refrigerator, Sawdust Burner Range, Electric Cake Mixer, Electric Toaster and Percolator, Electric Rangette, Kitchenware, Dishes, Etc.; "Easy" Electric Washing Machine, Electric Meat Grinder, Preserves, Dairy Accessories, Camp Beds and Chairs, Etc.
FARM STOCK: Poultry, Etc.; 2 Jersey Cows, freshen in May and December; Jersey Heifer 1 year old and just bred; Jersey Heifer Calf; Berkshire Sow due in May; about 300 Solly Strain Wyandotte and R.I.R. Yearling Hens, Brooders, Planet Jr. Cultivator and Seeder, good Garden Roller, several cans of Stain, new rolls of Wire Netting, Chicken Feeders and Trap Nests, a number of Home-Cured Hams and Bacons, Lawn Mowers, Garden Tools and other Farm Implements. On view Wednesday.
This residence is on the Lake Side Road, between Cobble Hill and Cowichan Station, about 1¼ miles from Highway, turn up hill at culvert, road is under repair but passable.
MAYNARD & SONS, Auctioneers
Victoria, B.C.

McPherson's Auction Sales
On Thursday, March 24
R. V. Dunlop's Sale on Bassett Road, Duncan, of Horses, Cows, Brood Sows, Poultry, Seed Grain, Hay, Farm Machinery, Etc., also Household Furniture. Full particulars later.
On Friday, March 25
Fred Shatula's Sale on Stelly's Crossroad, Saanich, of Horses, Cows, Poultry, Farm Machinery, Nash 4-Door Sedan, Household Furniture. Full particulars later.
A. H. McPHERSON
Auctioneer — G 3597
Sales Conducted Anywhere on Vancouver Island

TIME OUT! - - - By Chet Smith

"Wait, Wait, Chauncey, Dear—See What I've Brought You!"

"Couldn't I Change My Seat—That Whirling Creates an Awful Draft"

"I'm Afraid Ludgate Lacks Confidence in His Fellow Members"

LIFE'S LIKE THAT - By Fred Neher

"Lucky for You I Had My Old Clothes On!!"

Jane Dixon Says:

A WOMAN WHO HAS BEEN ARGUING AND QUARRELING WITH HER HUSBAND FOR TEN YEARS HAS ACCOMPLISHED NOTHING MORE THAN A HEADACHE

A woman writes to tell me she has been arguing with her husband for ten years and all she has gotten out of it is a perpetual headache.

What can you do with a man as stubborn as that? she wants to know.

Well, that is "her" story. She has her headache for her argument. Wonder what her husband has? Chronic indigestion, probably, and a temper like a buzz saw when it hits a knot in the wood.

For your enlightenment, argumentative wives, I am introducing extracts from this wife's letter—verbatim. In a few pages she has repeated over and over again what she must have ding-donged at her husband these ten years. That is—though to make any man, or woman, see red.

Dear Miss Dixon: I'm very blue. My husband and I can't get along together. One reason is that when we're around with couples he always makes over the other women; takes their parts; never sees their faults. But he tells me about mine.

He always approaches other women very gallantly, while I have to look and listen. I can't smile and let it go at that, because I think he likes them better than he does me. He never sides in with me or takes my part.

I get angry about the way he acts and show it; then he bawls me out in front of everybody. Then we're on the outs. He says I get angry too quickly and am too easily offended. He calls me a crab because I can't see him being so nice to other women.

He praises the cooking of other women no matter how bad it is according to my notion—then I get mad and dislike the woman. So he says I can't have friends.

He always talks nicely to other women and looks after them before he does me. It makes me so angry that I'm ready to explode and fly in a million pieces. And then there's a scene.

Would my husband love me more if I kept friends with women, even when he does "make" over them?

He told me once I was so jealous I couldn't get along with anyone except myself. It's one argument after another—growing more and more bitter. What next—"Troubled Wife."

Comment. The argument would cease if you would refuse to take part in it. It takes two to carry on this sort of marital battle.

What if your husband is gallant, complimentary, flattering to your friends? Can't you take your eyes from him for a while and try to make yourself interesting and attractive to other men in the party? Can't you laugh with him and be a bit smooth and likable instead of making yourself a general nuisance to him and to your circle of friends?

Let this be your rule: "From this time until the practice proves a failure I shall utter no word of criticism, of complaint, of argument. I am out to be the joy in life, not the gloom." Let me know what happens.

(Copyright, 1938, By Bell Syndicate, Inc.)

APPLE MARY - - - - - - - By Martha Orr

TODDY *Magician!* By George Marcoux

BIG CHIEF WAHOO - - - - - - By Saunders and Woggon

POPEYE - - - - By Segar

POP *Technically Speaking* By J. Millar Watt

TILLIE THE TOILER *The Boss Shows His Feelings* By Westover

DIXIE DUGAN *A Social Call* By J. P McEvoy and J. H Striebel

MORRIS "12" ARRIVES HERE

Overhead Valve Engines Featured in New Cars At Jones Bros.

With the arrival of the new Morris cars at the showrooms of Jones Bros., Victoria distributors for this popular British make, the public is invited to a special preview of the new O.H.V. Morris "12," to be presented here for the first time tomorrow. This is in addition to the Morris "8," already known and familiar to the motoring public here.

The O.H.V. Morris "12" features the overhead valve engine, giving instant response to any call for power combined with smooth, trouble-free operation. All the features that have won Morris its reputation in the past are combined in this new car. Lockheed brakes give positive action and insure safety, fine precision steering insures instantaneous response to the lightest touch on the wheel, while Morris steadfast road holding and no-sway springing gives a degree of roadability never achieved before.

The new cars will be on display at Jones Bros. showrooms, commencing tomorrow, and a special invitation is issued to the public to view them during the coming week.

On Tuesday evening the Victoria Theosophical Society will consider the subject, "Practical Theosophy." The Friday evening study group will take up for discussion, "How Old Is the Human Race?" These meetings are held in Room 204, Jones Building.

Your Health and Your Weight

TREATING THE GLAND TYPE OF OVERWEIGHT

By JAS. W. BARTON, M.D.

Many hospitals now have what is known as a metabolism clinic attended by a great many overweights (mostly women), who find that despite the cutting down on food, they have been unable to remove little, if any, weight.

At this clinic the whole history of the individual is taken—were parents, uncles and aunts, grandparents overweight; what was the patient's weight at birth; was there any great increase in weight before ten years of age; at the puberty age (twelve to fifteen), or after an illness or pregnancy; has there been any change in the living habits—work, sleep, food?

All patients are put on a diet which is low in starch foods—bread, potatoes, sugar, pastry—and also low in fat foods—butter, cream, egg yolks, fat meats—but with the usual amount of meat and fish which are necessary to maintain the structure and strength of the working or active tissue. If, after a reasonable length of time—three or four weeks—to get the water balance of the tissues adjusted, there is not a satisfactory loss of weight, then it is felt that there is perhaps some gland disturbance present and so more than reduced amounts of fats and starches is needed to remove the excess weight.

The patient is given the metabolism test which shows the rate at which the body processes are working. The body processes are kept at the right speed or rate by means of gland extracts in the blood; thus if these processes are not working fast enough to burn up or use excess fat in the body it is because there is not enough thyroid juice or extract being manufactured by the thyroid gland in the neck. Accordingly these particular fat individuals, with extra fat distributed all over the body—under the skin and between the organs—are given regular doses of thyroid extract. This extra thyroid extract makes the body processes work fast enough to burn up the excess fat, thus reducing weight.

However there is another form of overweight that is not due to lack of thyroid extract, but to lack of the extract of the pituitary gland. This little gland, about as large as a pea, lying in a small saddle-shaped depression in the floor of the skull, can be injured or disturbed in different ways such as by a growth or tumor. It it fails to manufacture enough juice to enable the body to dispose of starch foods properly, excess fat is formed.

In cases where this pituitary gland is at fault, the excess fat is not distributed evenly in the body or under the skin, but is mostly about the shoulders extending down to the elbow, and about the hips extending down to the knees. This individual thus has heavy shoulders and hips, and slender forearms and lower legs. The fat about the shoulders extends in rolls down the back and spreads into and below the breasts; the breasts may become very large in both men and women. An X-ray of the skull may show that the depression in the bone in which the pituitary gland rests is larger than normal, due to a growth or because it is naturally large.

Just as cases of overweight due to lack of thyroid juice are given thyroid extract, so also are those cases of overweight due to lack of pituitary extract, given pituitary extract.

It is now believed that another form of overweight known as Dercum's disease—adiposis dolorosa—is also due to some disturbance of the pituitary gland. In this form there are lumps of fat formed in and on the body. These lumps are made up of fibrous tissue and fat, and cause nervous and mental symptoms. It is thought that emotional or mental disturbances may also be a factor in these cases as some of them clear up when the emotional or mental stress has been relieved.

Notwithstanding that in these gland types of overweight, gland extracts are needed, it must be remembered that in these weight or metabolism clinics whether the overweight is due to over-eating or underexercising or to lack of gland juice, "all" cases are put on a reduced diet (800 to 1600) calories until the desired weight has been reached.

King and Queen Visit Fair

Their Majesties the King and Queen During Their Tour of the British Industries Fair at Olympia Became Intensely Interested in a Display of Playing Cards Dating Back to 1840.

Centennial Choir To Render Easter Cantata April 3

Centennial United Church Choir, under the direction of J. W. Buckler, is rehearsing Maunder's Easter cantata "Olivet to Calvary," which will be given in the church on Sunday afternoon, April 3, at 3 o'clock.

The assisting soloists will be Frank L. Tupman, James Oakman and the Imperial Male Quartette.

Drawing level, on a warm evening, with a riverside crowd which was staring speechlessly at the spot where a woman had sunk for the second time, a man stopped the car with a jerk, removed his arm from the shoulders of his passenger, plunged into the river and succeeded in dragging the unconscious woman ashore. Then he made a bolt for the car.

"Surely you're not going yet, sir," asked the constable who had just appeared. "The lady will want to thank you."

"No, for pity's sake let me get away before she comes round," the rescuer replied with panic in his voice. "It's my wife. I told her I was detained at the office."

JOINS STAFF OF CATHCART'S LTD.

J. A. Walsh Now Associated With Victoria Store as Merchandising Manager and Buyer

J. A. WALSH

The firm of William Cathcart Company Limited announces that J. A. Walsh, for many years with the Hudson's Bay Company in the capacity of shoe department manager, both here and in Vancouver, is now associated with this well known local store, taking the position of merchandising manager and buyer.

With a lifetime of experience in the shoe business behind him, Mr. Walsh has specialized in the fitting and handling of corrective shoes, as in all branches of shoe merchandising.

Asthma Goes! SOUND SLEEP EVERY NIGHT

It doesn't matter how long you have suffered. Take one Ephazone Tablet and you're ready for a deep, sound sleep. Both doctors and sufferers evidence shows this to be so. Doctor writes— Relief was rapid and restful night assured. Another doctor writes—"Patient suffered from Asthma which prevented sleep. She declares 1 tablet at night stops attacks. Easy breathing begins 30 seconds after taking 1 tablet. Worst attack ended in 10 minutes. One renewal let often gives freedom for weeks, months at a time because of unique Ephazone formula found in no other remedy. Doctor writes—"It's the only preparation I have found which insures a good night's rest." Many thousands now feel freedom from Asthma, Bronchitis, Bronchial Asthma, etc., since taking Ephazone. Get a bottle today. Sold by druggists at $2.00 and $1.50 per bottle. Family size, $7.50. The larger sizes are more economical.

EPHAZONE

He is well known in Victoria, both through his work and through his activities in the sporting and musical fields.

A NARROW ESCAPE

Pat had bought himself a new suit, and the old one was made into a scarecrow.

Returning home late the same night, he fancied he saw a stranger in his garden. Creeping quietly up behind the figure, he dealt it a tremendous blow with his shillelagh.

Then he realized his silly mistake. Running into the house, he seized his wife by the arm.

"Arrah Bridget!" he cried in great concern. "It's a narrow escape Ol've had. If Ol'd worn that suit another two days, shure it's a dead man that would be speakin' to ye this minute."

THE HOME OF BRITISH CAR

Service

Two feathers in our cap—

O.H.V. MORRIS "12"

MORRIS "8"

Now, a new British standard of quality—the *O.H.V. Morris "12"*—a new conception of engineering skill, brilliant performance and comfort. See it side by side with its popular partner, the *Morris "8,"* this year's leader in British car sales in B.C.

An Invitation

TO YOU TO ATTEND THE PREVIEW OF THE

O.H.V. MORRIS "12"

DURING THE WEEK OF MARCH 14

IN OUR SHOWROOMS

JONES BROS. YATES AT QUADRA

PHONE E4021

And here, too, for your convenience, a service department, specializing in British cars, and known far and wide for its careful, expert craftsmanship, low-maintenance costs, and strict adherence to factory standards.

JONES BROS.

Cor. Quadra and Yates Streets Phone E4021

Magazine Features

The Daily Colonist.

(ESTABLISHED 1858)

Third Section

NO. 78—EIGHTIETH YEAR VICTORIA, BRITISH COLUMBIA, SUNDAY, MARCH 13, 1938

"Beyond Sooke"

By FRANK ALDHAM

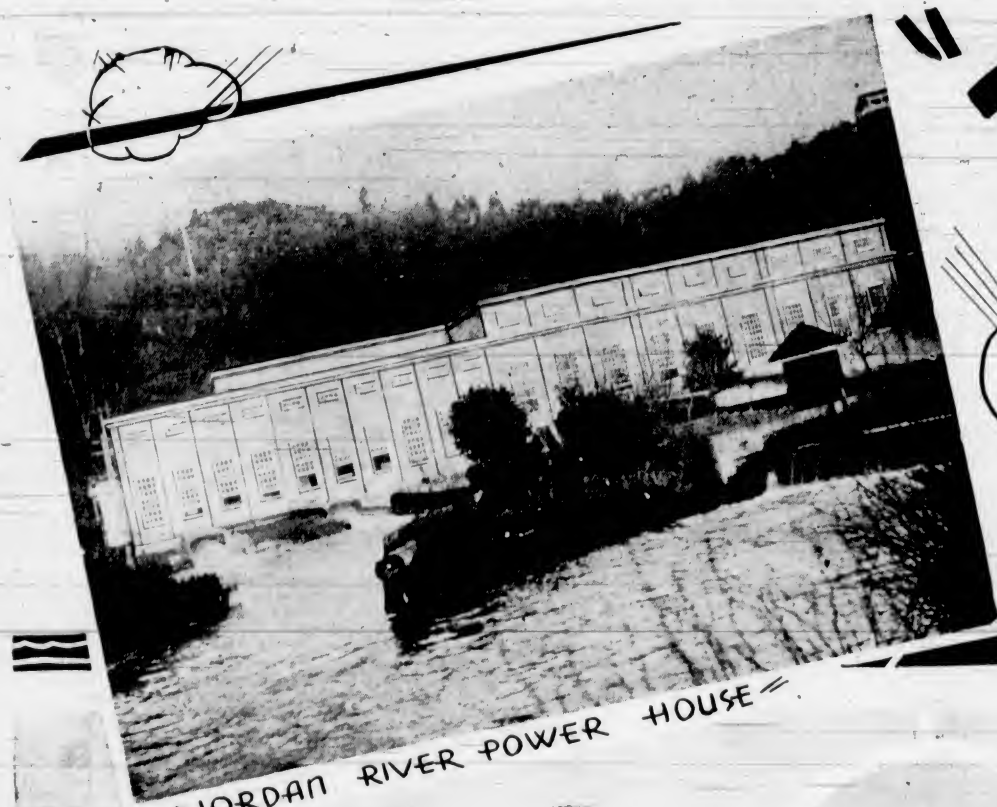

JORDAN RIVER POWER HOUSE

HILLS AROUND JORDAN

SHERINGHAM POINT, LIGHTHOUSE

JORDAN RIVER POWER DAM

Photos by Bunny Walker and Jack Elliott

POINT NO POINT

HE had illustrated his volunteer lecture with diagrams drawn in the dust on the quiet country road. His talk had reached back fifty years into the early days, the pioneer days in Sooke. Because I was a stranger and because strangers are rare in Sooke, he took it for granted that I would not know that Sooke had always been a village that dreamed by the sea.

He talked, this gaunt, old man with the eager eyes, of rare days done, of the busy, bustling, prosperous settlement Sooke had been, when men went out to garner the harvest of the sea, the timbered wealth of the forests, or to sift the hill streams for gold. It was all over now, the old man said. There was no more fishing and no more logging, and practically nobody now, this side Victoria, except "retired people that live on their means."

"But west of here," I asked him, "where my bus is going—if it ever arrives—it is still a pretty busy place, isn't it?"

"No," he said, sadly, "the country west of here never will be opened up until the Government gets the West Coast Road built. There's nothing west of here except a few settlers waiting for the road to catch up with them."

Soon I was sitting at a bus window, riding into the setting sun through the ever-verdant boskage of the Jordan River Road. It is an old road now, and along its fringe live settlers who have grown into second and third generation branches. They have their gardens and their livestock, and most of them boast a car of some sort. Practically all of them are workers, and their work is directly or indirectly concerned with logging.

Logs From the Hills

LOGS from these hills are lumber for distant lands. Salmon, out in the Strait, tumble into the traps which furnish many tons of fodder for the canneries. Gold has been recovered and, perhaps, will be again, from the streams in these hills. Fossils from the Shirley cliffs are to be found in museums beyond the seas. Seaweed gathered on these shores is eaten in China.

Sooner or later the road will go through to Port Renfrew. The West Coast will be opened up with a direct thoroughfare into Victoria by the shortest route, and a "strange car" will not be so much of a rarity on the Jordan River Road. Now it is a backwash from the stream of progress.

Not counting the transient loggers, about fifty families comprise the population of Otter Point, Shirley and Jordan River combined. In the last provincial election 140 votes were cast west of Sooke. There are three schools—and no churches.

Apart from logging, the fish traps and the development of electric power in Jordan River, there is no industry. At the end of the road is a tavern, a homey, family sort of place, the only one in B.C. within this writer's experience, where the atmosphere is reminiscent of an English "pub."

At present it is chiefly a road, a road where strangers are comparatively rare. It is little less legendary than the road to Carcassonne and it is not quite so concrete as the road to Sooke. It winds westward from Sooke through twenty-five miles of second-growth timber to Phillips Creek and the tall timbers. It hugs the seashore through most of the distance, opening on to many a fine vista of the Strait of Juan de Fuca. Inland, the view is circumscribed by the never-ending chain of timbered hills which reach into the northern sky.

It is one of the least known thoroughfares in British Columbia, this second link in the hoped-for West Coast Road. It parallels no railway. It is the sole avenue of communication with the big timber limits above Shirley and Jordan River. It shoulders the high tension lines which carry electrical current from the power plant at Jordan River to Victoria and beyond, and several settlements between.

Thirty-odd years ago it was built to serve the power plant. Before that, this part of the country was known only to the timber cruiser and the prospector. Men of those trades are still the most frequent visitors, along with the loggers who followed them, taking out the timbered wealth along the Strait.

Mining is dormant at present. One mine of consequence, the Sunloch, alone has been developed in this part of the country. A few farms are established along the way, but dairying and truck farming languish for lack of a nearby market.

Since the boom in logging began at the end of 1936, there has been considerable activity in that industry in the Shirley and Jordan River district. Six companies now operate, ranging in size from the small outfit of venturesome beginners to the big camp of The Island Logging Company (Jordan River), a subsidiary of the Canadian Puget Sound Company. The Boyd Lumber Company added, last year, a sawmill to its outfit in Shirley. Most of the camps have operated steadily through the last eighteen months, with brief shutdowns for weather. There is every prospect of a busy year at the logging camps in 1938.

Work on the Roads

HALF the road has been rebuilt since the end of 1936. The relief camps which are conducted in Winter months under the joint auspices of the Federal and Provincial Governments house, at one time and another, from 500 to 1,000 unemployed. The men work for their board—and a wage in addition—on the roads. A new cut-off from Sooke to the outskirts of Otter Point, a distance of about nine miles, and another short cut-off in Shirley, eliminating a dangerous curving slope, have been constructed by the Provincial Department of Public Works with the labor of relief workers. The whole stretch from Jordan River to the end of the paved Victoria-Sooke Highway will be surfaced this year if the present plans of the Public Works Department are carried out. A plant to prepare the "tarvia" material is being established at Tugwell Creek.

Salmon for the canneries are caught in hundreds of thousands between June and October in the five or six fish traps which

(Continued on Page 3)

House for a Woman

By Elmer Davis

BUSINESS was dull in the bank that afternoon—a May afternoon that might stir even the steadiest of young men to thoughts of something else than notes and discounts; and Rufus Olcott found himself reflecting that nothing was quite as satisfying as building a house for yourself—and your woman. Not that he had a woman yet, but Mary Augusta Fitts had promised to be his in June; and building a home for her gave him a sense of being full-grown at last, of standing on his own feet. Naturally he had never mentioned that feeling, even to Marygusta, New Englanders not being given to promiscuous discussion of their emotions; and other people might have found it hard to understand, in a young man of such solidity. But other people hadn't had time to live almost all their lives with his Aunt Lucy.

Marygusta was a fine, upstanding girl. Not what you would call a beauty; but, as people in Sundlebury were fond of saying, there was character in her face. And everybody regarded them as a suitable match.

So he was very happy as he drove away an hour later—down Main Street, past the Common where Aunt Lucy's big house loomed yellow beyond the green of the elms. Thank God, he wouldn't have to live in it much longer; even Aunt Lucy admitted that it was hideous, with its bulging bay windows and festoons of scrollwork. His own house, now——

As yet it looked better from a distance; the landscaping was still to be done; the yard, when he drove in, was a litter of lumber. Rufus walked in and heard voices above him—women's voices, controlled and well-bred, but vibrant with feeling. Uneasily he ran upstairs to the big front bedroom, and there were Marygusta and his aunt. Also Ab Jones, the painter, who looked harassed.

"Rufus!" said both women, turning toward him imperiously. With a sudden chill, it struck him that they looked very much alike. Aunt Lucy's figure was as streamlined as Marygusta's her dark hair was hardly touched with grey; and there was, he perceived, character in both their faces. Too much character. . . . "Rufus!" said Marygusta. "Your aunt told Ab Jones she wanted this room finished in blue. Will you let her——?"

"Marygusta," his aunt put in dryly, "seems to prefer jonquil yellow. Are you going to let her?" Rufus cleared his throat.

"Yellow? Blue? . . . Ab, didn't we agree on something in grey-green?"

"You said something about it," Ab amended prudently.

"Grey-green!" said both women in scornful unison. "I must say," Mary Augusta sniffed, "that inasmuch as this is going to be my room——"

It is also, Rufus found himself thinking, going to be my room.

"I should think," Aunt Lucy offered, "you young people would be cozier in the smaller bedroom. This ought to be the guest room." (Easy to guess who would be the guest.) "Of course, I'm only trying to help you——"

"You've helped wonderfully," said Marygusta with venom.

IF he had dined at home with Aunt Lucy that evening everything might have been different; but he happened to be dining with Marygusta's family, and when he was alone with her after dinner she took a stand.

"Rufus, your aunt brought you up after your parents died, so no wonder you're under her thumb. But I won't have her running my house for me—or running my husband! If I can't please my own taste in my own room——"

"What about my taste? I let you have your own way about that honeymoon——"

"That was only common sense; neither of us has ever been to Bermuda, and we have to go somewhere. I believe you want to get married mostly so you can move out of that horrible house of your aunt's. Not that I blame you."

"That's not true! Building a house for you makes me feel like—like——"

"It all sounds rather visionary," she complained. "As if you were building a dream house for your dream girl. But I'm not a dream girl——"

"I begin to see that."

So it turned out that Marygusta would not be his in June—or any other time, she stated with vigor. She was going to Bermuda in June, just the same, but going by herself.

"I can't be very sorry," said his aunt when he broke the news at breakfast. "Marygusta's a fine, capable girl, but you don't want to live with a woman who wouldn't let you call your soul your own, Rufus; you're sick of your house just now. But I'll put it in order, and you can rent it to Summer people."

"Rent it?"——

"Why not? We get a good type of Summer people here. Why let it lie idle, when you could get at least eight hundred dollars for the season?"

Eight hundred dollars for the house of his dreams—— But the dreams had blown away, and eight hundred dollars was eight hundred dollars.

So he told the local realtors the house was for rent, and Aunt Lucy had a good time supervising the workmen. But Rufus did not have a good time. He was sick of the place.

The people who had wanted to rent his house hadn't suited him.

"Do you want to rent it or don't you?" demanded Ben Hill, the realtor. "I'm tired of showing it to prospects, when you only turn them down."

"I'll stop in this afternoon," said Rufus, "and talk it over."

There were Marygusta and his aunt. Also Ab Jones, the painter, who looked harassed.

That hot afternoon, in the shaded office he saw, dimly, a young woman beside Hill's desk.

"Miss Demaree," said Hill, "this is Mr. Olcott, who owns that house you liked so much." Rufus frowned; he didn't want a lone woman in his house. "Miss Lila Demaree, Rufus. You probably know her books." Rufus didn't want one of these sophisticated women writers in his house, either.

"He probably doesn't," she said. "I only write children's books."

"Children's books. Well, that's different," Rufus thought aloud.

"But I couldn't dream of your house," Mr. Olcott." Her voice had a blurry Southern softness. "Five hundred is as much as I can pay."

"You're all alone, Miss Demaree?" he asked.

"MY father will join me later; he's—detained in Ohio, at present. He's a clergyman—the Reverend Alphonsus Demaree. You've heard of him?" That sounded like a challenge.

"A clergyman? That's splendid," he evaded. "You've seen the house?"

"Only the outside of it. As soon as I heard the price——"

"Oh, that was only a nominal price," said Rufus. "It could be adjusted for—for a clergyman. Did you drive up to Sundlebury?"

"No, I came by train. I ought to be going back on the 6:02."

"Ben," said Rufus, "I'll take Miss Demaree out there to look it over, and bring her back in time for her train."

The house was in order, and Lili Demaree loved it.

"I hope to write a book this Summer," she said. "If it sells well, I might be able to pay you the other three hundred next Winter——"

"To a clergyman's family," said Rufus firmly, "the price is five hundred. If you like the place, it's yours."

. . . . . .

"I've rented the house," he told his aunt that evening. "To—to a clergyman and his family."

"The Reverend Alphonsus Demaree? Surely I've heard that name," she mused. "You're fortunate to have a noted clergyman as tenant. And he's detained? By his pastoral duties, I presume. What is the daughter like?"

"She—she looks as if she needed help about something," he summarized.

"Fortunately," said Aunt Lucy, "my time is free; I can help her."

She arrived on Monday morning, and that afternoon Rufus felt that he ought to stop in on his way to the club and see that everything was all right. It would seem strange to see another woman in that house—— But it didn't seem at all strange to see two women, one of whom was Aunt Lucy.

"Your aunt has been very helpful," said his tenant.

"I suppose, Miss Demaree," he said pointedly, "you want to get to work just as soon as you can. But today—perhaps you'd like a swim——"

"I've already invited her," said his aunt. "But you can come along."

That day set a pattern; after that he found his tenant at the pool nearly every afternoon, and Aunt Lucy, too. Aunt Lucy had got her into the club. Aunt Lucy was trying to teach her some of those trick dives. Aunt Lucy, apparently, was at the house every day.

Rufus found the girl easy and pleasant company, but there was a puzzling defensive reticence about her. . . . Yes, she was working—as well as she could. . . . No, she wasn't sure when her father was coming East. . . .

Then one afternoon he saw Marygusta's handsome legs dangling over the edge of the pool.

"How was Bermuda?" he couldn't help asking her.

"Beautiful, my dear—and such charming people! A man from Philadelphia whom I met there is coming up here soon." (And what, her tone demanded, do you intend to do about that?) "I've met your tenant, Rufus. She's lovely—just the sort of girl who'd get along well with your aunt. It was generous of you to reduce your price."

DAMN Ben Hill, he thought. He would have to tell people. . . .

"I reduced the price for her father!" he growled. "He's a clergyman."

"So I've heard. When is he coming to join her, by the way? . . . You don't know? I suppose," Marygusta speculated, "she healy has a father——"

"Of course she has! A well-known man; Aunt Lucy knows about him."

"Then that makes it all right," she agreed. "Well, Rufus, it must be nice to have a woman in your house. She looks like a dream girl."

He regretted that he was incapable of striking a woman.

Then, a few days later, bank business took him to New York overnight. On his homeward train he read a morning paper, and presently came on this:

EX-PASTOR FREED FROM JAIL

Hellopolis, Ohio, June 28.—The Rev Alphonsus Demaree, unfrocked clergyman, was released today after serving six weeks of a four-months prison sentence for inciting to riot in recent strike disorders. The former pastor, who has a long record of convictions on similar charges, was paroled on his promise to leave the state.

Leave Ohio, thought Rufus, and come here—to my house! And she never told me! From the train he drove straight to his house on the mountain. In the big room upstairs a typewriter clattered steadily, intent on her work, she didn't hear his knock. He stood in her doorway before she looked up, frowning at the interruption—and the frown turned to a smile.

"Er—have you seen the morning paper?" he said.

As she read it, she looked wearier, more helpless than ever.

"Oh, dear . . . I know I ought to have told you; but I thought he'd stay in jail all Summer and I could get some work done. . . . That's not true about his being unfrocked! The church just threw him out, frock and all, after he resigned his pulpit and began inciting to riot all over the place. But you don't care about that. I suppose you want me to get out?"

"Not you! But your father—Er—hasn't he any other place to go?"

"I'm afraid not. He hasn't any money. Father's real sweet; his trouble is that he's resentful of authority."

What are we going to do about him, Lila?"

"We?" she gasped. "You mustn't get yourself mixed up in this?"

"Don't be foolish. I'm going to help you; just tell me how."

"This wasn't in the papers we get up here," she said. "Nobody around here seems to have heard of him; so perhaps——"

"There'd be no publicity? Aunt Lucy knows his name," he warned her. "She doesn't know what he's done, but she's been talking as if——"

"Your aunt is always so helpful," Lila sighed. "If she's been talking as if she knew about him, we might let her introduce him in Sundlebury."

Looking into her laughing eyes, he realized that she wasn't as helpless as she looked. . . . He realized that his arm was around her. In confusion, he realized that he had kissed his tenant.

"Oh, please!" she said breathlessly. "I don't think we'd better——"

"Of course not! I beg your pardon! That was only a—a friendly gesture," he explained.

"After all, I've got to get some work done this Summer."

HER father arrived next day; and Rufus, calling that afternoon, found Aunt Lucy already there, planning a garden for the Demarees. The Reverend Alphonsus did not look tired or as if he needed help about anything; he was tall and handsome, with white hair.

Nobody in Sundlebury identified him; and a clergyman introduced by Miss Lucy Olcott was sure to be well received. In due time she had the Demarees to an informal lunch, in her house.

"I should think," the Reverend Alphonsus ventured after dinner, "that the people who owned that house on the mountain would live in it."

"Oh, that belongs to Rufus," she said. "He built it for a purpose that hasn't yet been fulfilled. As for this one, it's a pity that my grandparents happened to build just when American architecture was at its worst. But it would be wasteful not to use it."

"You New Englanders never throw anything away, do you" he observed. "Except human lives—your own and other people's! This old mill in town, for instance, that people are so proud of——"

"We must be going, Father," Lila put in hastily.

"Sit down! Sit down!" said Aunt Lucy impatiently. "I want to hear what he has to say about the old mill. I happen to own it."

"You own it?" he exploded. "Lucy Olcott, how can you let men work in that old ruin, with no decent light, no decent air—work long hours for low pay—— Oh, yes, I've been talking to them; they've plenty of grievances."

"I believe there have been some complaints," she admitted uneasily. "But I have nothing to say about it; the manager is responsible to my trustee, Mr. Fudley, in Boston."

"Irresponsible ownership, absentee management! Let me tell you——"

He told her—with frequent interruptions in which she told him. But they said good-bye with bellicose cordiality.

The man from Philadelphia whom Marygusta had met in Bermuda had arrived and was staying at the club. Every afternoon, the two were lounging about the pool together.

The following Monday the mill hands suddenly went out on strike. Within an hour Reverend Alphonsus was making a speech to a mass meeting of strikers; and that night the Mayor and the Chief of Police called on Aunt Lucy and Rufus.

"Very embarrassing," said the Mayor. "We thought since he was your tenant, Rufus, you might get him to leave quietly."

"Nonsense!" cried Aunt Lucy. "You can't run him out of town for making a speech. He's committed no crime. Let him talk."

"If he makes any more speeches, we'll send him back to his Ohio jail."

When they had gone, Rufus looked at his aunt with a new admiration.

"Good work, Aunt Lucy! We ought to stand up for civil liberties."

"Civil liberties nothing. I'd look like a fool if I let them run him out of town after I'd introduced him to everybody."

HE behaved himself; but the strike dragged on. The town began to simmer with bad feeling—and the Demarees stopped coming to the club. It made Rufus furious that a girl like Lila should feel ostracized on account of her father's behavior.

"Alphonsus Demaree is as stubborn as a mule!" Aunt Lucy burst out one morning. "But, no worse than some of our leading citizens, at that. Stupid, all this hatred and malice in a town where everybody used to be neighbors. . . . The strikers are sending a delegation to Boston today to see Mr. Fudley. I telephoned to him that I hoped he'd consider any reasonable demands, but he said that would only add fuel to all these subversive movements against our form of government. If this goes on, I'm afraid——"

Rufus was afraid, too—afraid that he would see no more of Lila.

Ten minutes later his car stopped in front of the house he had built for the wrong woman. The right woman was in it now; her typewriter was rattling in the living-room. He went in without knocking.

"Drat it!" she blazed, "can't I ever get any work done in this house?"

"Why—why——" he stammered, "what's the matter with the house?"

"Too many people! First your aunt was all over the place, and then Father; and this last week they've both been underfoot every day, arguing about the strike. And now, when he's spending the day downtown, here you come!"

"I had to come! You stopped coming to the club——"

"Of course I've stopped coming to the club! I'm tired of letting you rub me in Marygusta's face!" She stood up, unsteady, quivering with fury. "She got another man, so you had to show her you could get another girl."

"I wasn't rubbing you in her face! I lost interest in her face! And I don't want anybody else! Only you, Lila."

HER eyes were startled and bright; a moment later Rufus discovered that once more he was kissing his tenant. But she broke away.

"Stop it!" she gasped. "Just because I'm a woman in your house—I won't be pushed into anything, and I won't be kissed into anything either! Your aunt's been trying to train me for a niece-in-law, and you just automatically start kissing any woman you see in the house you built for Marygusta—I hate this house, where people are always kissing me or trying to run my life for me! I'd like to burn the damned thing down!"

"Now you stop it!" he commanded, seizing her shoulders. "If you don't want me to kiss you here we'll go outdoors—any place you like——"

"It's no good, my dear," she told him in despair. "You see what I'm up against with Father; you can't afford to get into anything like that. You belong in Sundlebury; you're a leading citizen. It's a nice town; I like it—but I won't live in a house where your Aunt Lucy insists on bossing everything!"

He came home scowling, seething with frustration; Aunt Lucy, at dinner, was glum, too.

"Mr. Fudley refused everything the strikers wanted," she told him.

"What did you expect?" said Rufus. "Fudley's all right, but the times have gone past him. Look here, Aunt Lucy——"

The jangle of the telephone cut him off; his aunt answered it.

"This is the Chief of Police," came a voice. "The strikers are meeting down by the mill and I'm afraid there's going to be a riot. I'll send up a couple of men to protect you, and your house——"

"Don't be silly!" she said scornfully. "Any time I can't protect myself—— And Sundlebury people don't riot."

"This fellow Demaree is making a speech——"

"What?" she gasped. "Why, he promised me——" She set down the telephone and her cigarette. "Rufus! Get out your car! I've go to go down there and see about this!"

He drove off in the gathering dusk; everybody in town seemed to be in this crowd in front of the mill. Rufus had to stop his car half a block away; people were packed thick around a soapbox where a tall figure stood.

"Workers," the Reverend Alphonsus was shouting, "how long will you permit the owner class to grind your faces in the dust? How long——"

Aunt Lucy jumped out of the car, edged her way into the crowd. Rufus would have jumped out after her, but just then he saw Lila standing by the running board. He let her in; his arm went round her.

"Isn't it awful?" Lila groaned. "Nothing but tear gas can stop him, now——"

She was wrong. Rufus saw Aunt Lucy's dark head beside the speaker's feet. The Reverend Alphonsus stopped, dumfounded, before he could go on she had clambered up beside him.

"Workers!" her voice rang out. "Neighbors! Fellow citizens! You've been listening to Alf Demaree, and that's all right, he means well, even if he is a little bit haywire." A ripple of reluctant laughter. "But now listen to me! The point is, how can we run this mill so as to suit all of us? I've been leaving it to Mr. Fudley——" A chorus of boos. "He means well, too," she cried defiantly, "but he doesn't know how. So I've revoked the trust and taken back the management of my property. I don't know how to run a mill, and evidently the manager didn't either. So I've retired him on a pension, and I've got to appoint a new manager. Well, there's one man around this town who talks as if he knew more about it than anybody else, and we'll let him try. As your new manager I appoint Alf Demaree. How do you like that?" A startled silence; then a burst of cheers. "And how do you like it?" she demanded, turning to the Reverend Alphonsus. His eyes gleamed joyfully.

"IF you'll keep your fingers out of it, Lucy Olcott, I'll take it——"

"I certainly won't promise no to express my opinion——" she began; and then her voice was drowned by the shriek of a siren; from the edge of the crowd came excited shouts of "Fire!" Rufus looked about him.

"Good Lord!" he cried. "It's Aunt Lucy's house!"

By the time he got the car turned around the crowd was streaming past him—no longer a potential mob, just a small-town crowd going to a fire! When he stopped his car across the street all one side of the house was ablaze; before the volunteer firemen could get a stream of water on it the whole thing was going up in flames. He sat and watched it in silence, conscious of Lila beside him. Excited voices drew his attention; ten feet away stood Aunt Lucy; the Chief of Police and two of his men were dragging the Reverend Alphonsus—disheveled, his collar torn—up to confront her.

"Here's the man that's responsible," the Chief was saying. "The fire was probably set by a striker, stirred up by his inflammatory speech——"

"Don't be a bigger fool that you have to be," Aunt Lucy snapped. "You're the man that's responsible, Chief. When you telephoned, all excited, you got me so flustered that I put down my cigarette without looking for an ash tray. I remember it perfectly now. Let Alf Demaree go, if you don't want a suit for false arrest. I want to talk to him anyway."

When the Reverend Alphonsus stood beside her——

"I'm sorry, Lucy," he said, "about your house."

"This old ruin? I'm glad it's gone. I've always been ashamed of it. Of course," she said, "I don't know where I'm going to live, now——"

As quietly as possible Rufus started his car, drove off slowly through the crowd, with Lila still beside him.

"I know where she's going to live," he observed. "The house on the mountain. It's really hers, not mine, she planned it, she likes it——"

"But then, what becomes of Father——" Lila began. "Oh. You mean——"

"I expect," said Rufus, "he and Aunt Lucy can settle that, and very soon. They both like rows and arguments, especially with each other, and they both like that big front room. As for us——"

"Yes?" said Lila.

"I'll build you a house," he promised her. "Your own, with no reminiscences of Aunt Lucy or—or anybody else. Meanwhile, my vacation begins tomorrow, and I've a perfectly swell trailer. If that interests you——"

"Stop this car!" she commended. He drew up at the curb in the shadow of overhanging elms, staring at her in bewilderment. "You said," she reminded him, "that if I didn't like being kissed in your house we could go out of doors. Well—here we are, out of doors——"

(Copyright, 1938, the Bell Syndicate, Inc.)

Castles Prove Burden

AUSTRIA'S castles are falling down and their owners are in very sorry case, according to Hofrat Planck von Planckburg, chairman of the Upper Austrian Forest and Property Owners' Association, who is appealing to the authorities to relieve castle-owners of their burdens.

Valuable estates, it appears, fail to find buyers when there is a castle, yet owners of castles have a very high rent value placed upon them by the tax authorities, who do not by any means help them to maintain these ancient buildings, for all their cultural, historic and artistic importance. The state still regards a castle as a luxury, and Dr. Planck wants the state to realize that owners do the country a service by their upkeep, though the cost of living in a castle is far higher than in an ordinary house.

Saving Lives

By E. H. Garman

THE transfer of blood from a healthy person to a weak one is a development of medical science not generally known by the public. Yet the technique is simple, safe, and speedy for the average person who is giving blood, and results in bringing back patients from the threshold of death. The cases of two men in Ontario hospitals, recently given much publicity, showed how urgent the need for blood can sometimes be, and the widespread appeal made by a call for help. These men were suffering from an unusual disease, caused by streptococcus viridens septicaemia, and their only hope of recovery depended on getting a resupply of blood from persons who had recovered from the same disease and who had the same kind of blood as the sufferers. Soon offers to contribute came from as widely separated places as San Francisco and London, England.

Blood is now given during long surgical operations to prevent shock and renew vitality after the loss of blood in prolonged operations. It is even recorded that in one case of extreme necessity, and as a last resource, the patient's own blood was filtered and returned to her own veins with success, but the usual procedure is to use the blood of a healthy person. Again, picture the case of an accident victim; a young man is removed from his battered car, and carried into the emergency operating room pale and cold from shock and loss of blood. If his life is to be saved no time can be lost in typing his blood and endeavoring to match it with blood from a willing donor—if a donor can be found. In some maternity cases there is also a hurried call for the life-giving fluid. But in other cases where a blood transfusion often means a difference between life and death, the demand can be anticipated in advance of the need; in this class are certain diseases, like pernicious anaemia, which respond to the treatment.

Early Discovery

BUT that is getting ahead of a story that properly begins back in 1628 when Harvey discovered the circulation of blood. (Prior to that time the quaint theory obtained that sickness could be alleviated by letting blood—usually by barbers). Following this discovery, physicians soon realized the value of a means of replacing blood lost by accident, operation, or disease. But for many years there were three obstacles to successful blood transfusion: The contamination of the blood between donor and recipient, the problem of coagulation of the blood after extraction and before injection in the patient, and then the incompatibility of different kinds of blood.

The first difficulty was overcome by the researches of Pasteur and Lister in antiseptic methods; the second by adding a citrate of sodium; and the third by the discovery of the four blood types by Landsteiner, Jansky and Moss between 1907 and 1910.

The first transfusion in which sodium citrate was used took place in Buenos Aires in November, 1914. Curiously enough, according to a bulletin of the British Red Cross Society, "By this time most European countries were too busily engaged in war to permit of further experimentation!"

But in 1917, a well-known Army Medical Corps brought the possibilites of the sodium citrate method of avoiding coagulation to the attention of the Allied Armies Medical Staff. As a result, transfusions became one of the army surgeons' strongest weapons against the formidable and deadly effects of wound bleeding and shock.

First Free Service

THIS experience was deeply impressed upon Red Cross officials over the world, particularly in England, The Netherlands, Norway, Spain, Belgium and Japan. In 1921, the Camberwell Division of the British Red Cross Society under the leadership of P. I. Oliver, made a modest start on a voluntary transfusion service for regular hospital patients.

By 1925 the demand for donors had grown to such proportions that the parent society had to take over the work. It was the poor, of course, who were helped—those who could not afford to pay the high prices of the professional donors. In 1934, the British service answered 3,000 calls, and a special medal of the British Red Cross is given to voluntary donors of ten blood transfusions.

Dr. William De Kleine, of the American Red Cross, noted these developments and the mounting mortality from automobile accidents and the accidents of childbirth, and then went to London to study the British system. On his return he drew up a plan of action for local Red Cross units when the opportunity should arrive. It was not long in coming, in the form of Pat H. Rice, Jr., chairman of Augusta's Red Cross Chapter.

Rice told the doctor that Augusta physicians sorely needed aid in finding blood donors for the fine, modern hospital of the University of Georgia. Dr. De Kleine smiled, picked up the plan from his desk, and handed it to Mr. Rice. Exactly the thing! Well, the donors were found. As many as 600 from the 60,000 inhabitants of Augusta, Ga., and the first to enroll was a man whose own life had been saved by a transfusion. All Augusta knows about the blood transfusion service. The town is thrilled. There is an atmosphere of important achievement. Everybody feels it. Something has been started that will sweep the continent with the cry, "They shall not die from lack of blood!" so Augustans hope. So, for the first time in the United States, within recent months this Red Cross unit has made blood as free as water for the injured and dying of their town. In Canada, however, the larger towns have had this service for several years.

Canadian Organizations

TORONTO, Winnipeg, Calgary and Vancouver all have their voluntary transfusion organizations. In Vancouver 450 blood transfusions are given every year. "Results of blood transfusion in certain emergency cases, especially in hemorrhage, are almost miraculous, says Dr H H Pitts, who is director of the laboratory at Vancouver General Hospital; "it is regarded as one of the very important therapeutic measures prior to an operation and afterwards in building up a patient's resistance."

As we write, a new development is being tried which may mean a simplification of transfusion methods at large hospitals where there is a great demand for blood. Within the last four months a "blood bank" at the Philadelphia General Hospital has been used for more than 400 transfusion cases. By this experiment blood is being kept for two weeks in a refrigerator at a constant temperature of 39 degrees Fahrenheit before haemolysis takes place. When a patient needs a transfusion the hospital informs the family that the charge for the blood is a new "deposit" in the bank," if the family knows any friendly donors. "Poor people are very generous," said Dr. Charles S. Cameron, chief surgical resident. "The response is amazing. Sometimes we get as many as a dozen donors through one suggestion of that kind." But that plan only holds promise where there is a large demand for blood.

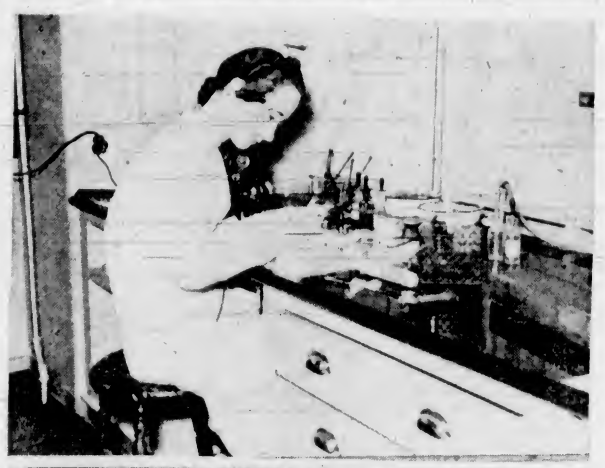

IMPORTANT PHASE OF MEDICAL SCIENCE

Considerable advance has been made in medical science in the field of blood transfusion and the methods of grouping for types and storing for immediate use when wanted. The above photograph shows an expert grouping blood types, and the lower shows blood being transferred from a donor to a container for storage purposes.

Need in Victoria

"IN Victoria there is normally need for less than 400 blood transfusions in a year," we are told by Dr. G. A. McCurdy, in charge of the laboratory at Royal Jubilee Hospital, "but a catastrophe would run that figure up and the sudden demand for life-giving blood may tax to the limit the best organization prepared to meet a large-scale emergency."

Lots of people will gladly give a part of their life (sometimes with physical benefit to themselves) to save the lives of others, and do it with a spiritual lift. But who are they? Where can the surgeons find them? To bring this human desire into contact with the need, a group of citizens have organized The Voluntary Blood Transfusion Service of Victoria. This seems to have been the usual mode of extension of the movement in Canada; many organizations, besides the man on the street, have helped in the good work; donors have come from the banks and shop, the St. John Ambulance Association and Rover Scouts. It is hoped that all groups and private citizens will rally to the call in Victoria and make this cause one more community effort to ameliorate suffering and need in our midst. Already there has been a generous response from the Army. Twenty-five men and officers of the Princess Patricia's Canadian Light Infantry and the Royal Canadian Army Medical Corps, stationed at Work Point, have enlisted in this life-saving campaign.

The committee is endeavoring to enrol a sufficient number of voluntary donors to avoid a call on anyone more frequently than once in six months. A man recuperates within an hour after giving one pint of blood, and there are cases on record of donors being used several times in a month without apparent ill effects. The donors are usually men, though women have given blood to friends and relatives.

Method of Procedure

A SMALL sample of the blood of prospective donors is typed and tested at a biological laboratory. By a routine process human blood for transfusion is identified as belonging to one of four groups. One's blood group does not change throughout life. Usually blood from each group is given to its mate. That is, Group 1 blood is given to a recipient whose blood belongs to Group 1, and so for Groups 2, 3 and 4. Great care is taken to match the donated blood with the blood of a patient to avoid coagulation and other deleterious after-effects of a transfusion. Dr. McCurdy explained the technique of a blood transfusion. A needle with a tube attached is inserted into the prominent vein on the inside of the elbow and up to 500 cc. (one pint) of blood is measured into a flask containing a solution of sodium citrate to prevent the blood from clotting. It is then taken to the patient, the blood temperature being kept at a proper level all the time, and is allowed to run into the veins of the recipient by a reverse process. Of course, all this is done under conditions of strict sterility in the operation room.

In Victoria blood is given by quasi-professional donors or voluntary donors. The former are not expected to give without remuneration, they are few in number, and some also belong to the voluntary service. The latter are public-minded citizens who accept the duty as their own without monetary reward.

Service for Poor

THE voluntary service is primarily for patients who cannot afford to pay for the blood, however much it is needed. Other patients are only supplied in emergency when there is no time to get a relative or other donor of the same blood group.

There is a saying that "Service is the rent we pay for our own room on earth." That is exactly what the voluntary blood donor is doing. He renders a service to his community and also to the hospitals, whose work he helps to extend, as well as being instrumental in saving and prolonging life. The cost in time is little, the effort eminently worth while, and the results entirely satisfactory, not only physically, but because this kind of service enables fulfillment of the highest form of desire.

What is required of prospective donors? First, that they desire to be of use to a fellowman by being ready to freely donate a limited amount of blood when called upon to give it. And second, to voluntarily offer themselves for blood test and grouping at a hospital laboratory during specified hours.

Any man in good health over the age of eighteen and preferably under forty-five can help to maintain an efficient voluntary blood transfusion roll by reporting for a blood grouping at either Jubilee Hospital or St. Joseph's Hospital any weekday from 9 a.m. to 4 p.m.

There must be in Victoria many hundreds of men who are fit and able to leave their work or homes for an hour or two, perhaps not more than once a year, and who are willing and ready to perform a service to society by giving blood in a case of need and often extreme urgency. But the willingness and the need must be brought together. The donor and recipient must be brought within reach of each other. That is the function of Victoria's Voluntary Blood Transfusion Service.

So, if contemplating enrollment, a person may go to one of the hospitals for a test, the cards filled in there will be sent to the files of the transfusion service at McGill & Orme, Ltd., on Fort Street. Or telephone Voluntary Blood Transfusion Service and leave your name and telephone number for future reference, so that the required number of names in each blood-group may be kept up.

Into the Night

By J. V. DERAGON

FAR back in the night a tiny blob of white rises and falls; the air-whistle in the engine cab shrills twice. With a glance at his watch, the engineer twists the brass brake-valve and gently eases the throttle out a couple of notches. The huge locomotive comes to life amid a hissing of air and blasting of steam from the cylinder cocks. The massive side-rods dip and rise ponderously while a crashing exhaust beats an ever-increasing tattoo into the night as the long train glides away from the brightly lighted depot.

Twin gossamer webs of steel lie bathed in the glare of the headlight, starting from a pin-point way ahead, reeling endlessly towards the pilot, to disappear under spinning pony trucks, while on each side lies the maze of yard tracks, where busy switchers shuttle up and down, making and breaking up trains. Switches snap magically to position and the ruby "eye" blinks and turns to welcome green, while up ahead farther, still other lights, on signal towers and block signals flicker and show "the emerald."

"Green all the way!" cries the fireman over the din of the locomotive. "Green she is!" affirms the "hogger," hand tightening on the throttle and easing it farther back. The engine surges ahead eagerly, her exhaust a throaty challenge to the myraid automobiles pulled up behind crossing gates. Houses and switch shanties flash by, just a dark blob at the side of the track. Sand and gravel on the rails is ground to a powder as the train cannons over crossing, with a low-lying cloud of smoke swirling over the steel car-tops and a howling whistle splitting the air.

The Main Line

OUT on the main line! Slow orders and speed restrictions gone. Now the run really starts. The throttle comes back towards the coal gates, while the speed indicator sweeps gently around sixty, and then sixty-five, pausing for a moment and then continuing its climb. But even at that speed, the locomotive rides steady and firm as a sleeper. The fireman squints at his steam gauge, hovering up around two seventy-five, and then cracks the stoker valve a little more. Compressed air hurls powdered coal into the raging inferno beneath the massive boiler.

A highway crossing looms in the distance, and the roar of the whistle reverberates through the midnight haze. Targets and signals twinkle ahead like jewels set beside the shimmering rails, then with breath-taking suddenness, an avalanche of wheels thunders over the crossing, and in a twinkling the limited is gone, her red marker lights being swallowed up in her own shroud of dust. The billowing smoke glares a blood-red above the cab for an instant as the fireman, perhaps opens his fire-doors to look inside. The rails cease ringing, while from far away comes the mournful wail of the whistle, echoing and re-echoing among the hills, as the train speeds on her journey. The soft curtain of night falls on the first act in the dreaming of railroading.

Now, let us go behind the scenes a bit, and see what happens before a train starts on her run. Let us start with the engine, which, after all, seems to be the logical place to begin. Back in the roundhouse she is carefully "groomed," side-rods are greased, lubricators filled, and everything carefully checked and double checked, because a railroad today cannot take the chance of finding out any mechanical defect on the road. She is coaled and watered, and when the engine crew appear, is all ready for the run. The engineer and fireman arrive, "sign the book" and then climb into the cab. The fireman checks his steam pressure and water level, makes certain the stoker is functioning properly and makes sure that his side is in A 1 shape, while the engineer, with long necked oil-can and hammer, can be seen giving a final inspection. Then, and not till then, does the locomotive back slowly down the lead and toward the waiting train. In the meantime, one of those fussy little switch engines has been making up the train which now lies in the station awaiting its engine.

The Brake Test

GENTLY the big passenger "jack" couples on, and a brake test is made before starting. There must be no slip-ups there. The conductor comes up ahead with the orders which he has just received from the dispatcher. He gives one copy to the engineer, who reads them back to him, thus insuring against any misunderstanding, and then they compare watches. Incidentally, this business of comparing watches is quite a ritual, because the average railroader will swear by his watch and its superority over that of his associate. One sure way to annoy a conductor is to ask him the time, and when, with painstaking exactitude he tells you, right down to the minute, you take a dollar "biscuit" from your pocket and tell him he must be slow.

When the train is under way, the engineer is in charge of maintaining the speed necessary to maintain schedule and safety. And this last is no small thing. He is ever alert to watch the block signals and semaphores; a block system, such as is used in most modern roads today, divides the line into "blocks" of roughly one mile, with a signal at each end. When a train enters a block, the color light automatically changes to red, so that no other train may enter that block until the first train has passed into the next, at which time the light will change to yellow, and when it has passed on into the third, it changes to green.

Back in the coaches the rest of the crew carry out related duties with perfect efficiency. The conductor, who is really in charge of the whole train—sometimes a bitter bone of contention between himself and the engineer—collects the tickets, checks on meeting points and speed, and generally supervises the whole run. Assisting him are his two brakemen, who inspect the train at every stop, help him with tickets if it is a heavy run, maintain the proper temperature in the cars and a host of other duties. Baggagemen, porters, cooks, stewards and waiters all serve the comfort and safety of the passengers. And so this modern giant of transportation speeds safely and swiftly to its destination.

At the end of the divisional point, the engine crew leave the "mill" on the receiving track, and the hostlers and fire-cleaners prepare it for the roundhouse. Ashes are dumped, fires cleaned and banked, tender and sand domes are filled. In the roundhouse, wipers, inspectors and machinists go over her again, preparing for the return trip. In its allotted period of time, the mighty locomotive rolls out on to the turntable again, cleaned, polished and inspected and ready to roll safely back to the distant terminal—Canadian National Magazine.

Stranger—Which is the quickest way to the hospital?

Navvy—Poke me in the back with that walking stick again and you'll find yourself there in no time.

"Beyond Sooke"

(Continued From Page 1)

operate in the Strait, just offshore between Sooke and Shirley. The traps are built within a cage of piling, out in deep water, at the end of a "lead" of submerged wire netting. They are built afresh each Spring and demolished in the Autumn. Three or four men live on the traps for several months, operating the simple mechanism which intercepts the fish in their tide-drift when the "run" is on. These traps in the Sooke-Shirley area are the only ones of their kind in Canadian Pacific waters. The fish is lifted into scows and carried direct to the canneries.

Creeks and Chasms

A HALF dozen creeks, raging torrents in the flood season and a mere trickle in Summer drought, tumble down from the hills and lose themselves in the sea. Tugwell, Muir and Coal Creek, Jacob and Sandstone and Black Creeks, and here and there a dried-up chasm like Skookum Gulch, cut through the road, sometimes at a great depth below it. Several of their bridges are curved, swinging into a graceful arc to accommodate the tortuous windings of this road of many curves. Each creek has its peculiar beauty, but Sandstone, with its forked bed of solid stone and its several waterfalls is the most beautiful of all.

Just twenty miles west of Sooke and forty-two miles west of Victoria—a long stretch of the road, a hundred feet above the sea, ends in a steep descent. The hum of the power plant announces Jordan River. Most of the houses face out to sea, which comes pounding in to the very edge of the road. The actual camp of the Island Logging Company is in the heart of the village. Where the settlement ends there is still "one more river one more river to cross." It is the River Jordan, which, six miles back in the wilderness, has fed the reservoirs for the power company, and now, at its mouth, catches the logs as they come tearing down the cliffs from the spar-tree of the logging company, and holds them until they are woven into the booms. On the furthest bank of Jordan, snugged under the cliff, just out of the way of the tumbling logs, stands the Jordan River Hotel. With its buff stucco and its arched porticoes, it is somehow reminiscent of California.

For another five miles westward the road is gravelled and there is a mile or so more of dirt road. Beyond that there's a trail through the forests which still await the logger's axe, threading the timbers for about twelve miles to Port Renfrew. There are several fine beauty spots around the end of the road. There is no settlement to speak of west of Jordan River.

Here the road swings north and the West Coast proper begins, that stern, wild, lovely littoral which has not yet yielded to the march of modern civilization.

Medal Distribution

UNDER a new law which has just been passed, about half a million citizens will be eligible to receive medals. In future, every person who has been in the service of the Polish State for ten years will be awarded a bronze medal, after twenty years' service a silver one and, after thirty years' service a gold one. The making of these many medals will at least give a fillip to the industrial side of the awards even if the recipients lose zest by finding themselves so far from exclusiveness.

Outdoors for Princess

PRINCESS Juliana is determined that her daughter Beatrix shall have a healthy outdoor life and begin it early. She has invested in one of the new perambulators with sledge attachments instead of wheels, so that outdoor airings may be taken in snowy weather. When she is seven, little Beatrix is to be taught to ride a horse, to bicycle, to swim in the Palace swimming pool and to go ahead with physical culture in the palace gymnasium. Princess Juliana would like Beatrix to finish her studies at Oxford or Cambridge, in England, but the Queen prefers a Dutch university. Anyway, Beatrix will first go to school with some more children of her own age in Holland.

Modern Wooer—I say, old thing, may I attend your wedding?

She—Why, I am not even engaged.

Modern Wooer—Oh, as bridegroom, I mean.

Charles A. Cotterell

CHARLES Augustus Cotterell is a father of 5,000 children, with a 2,000-mile playground to keep them in ("The children" are railroad men throughout British Columbia).

He's the assistant general manager of the Canadian Pacific Railway Western Lines . . . once was a lowly brass-pounder many years ago—earned his promotion the hard way.

He is called Charlie by Canadian businessmen. . . . "C.A.C." by fellow workers, "Economy C.A.C." by old-timers in the railway. It appears he earned this nickname when he was trainmaster when, sending telegraph messages, he was wont to end them with suggestions for improvements in service—little saving devices on the company's behalf—hence "Economy C.A.C."

His hobbies are very few, chiefly the C.P.R., although he plays golf only when there is nothing else to do . . . enjoys good stories . . . keen sense of humor, exceedingly humane.

In the past ten years Charlie Cotterell has traveled half a million miles . . . makes an average of 125 miles per day . . . "is crazy about speed except when driving his own car. He is considered one of the best-dressed men in the West . . . however, still knows how to be happy and cheerful when dressed in rubber hat, slicker, boots and trousers which have been on him, sometimes, a week without change, due to working with the men on the road in troublesome times.

"C.A.C. would have made as good as a "con" man, as he has a railroader—he has the confidence of every man working for him, and enjoys that feeling.

"Here's one way he does it . . . passing a forsaken sectionman in the wilds, no matter what hour, C.A.C. is at the back of his official car 'British Columbia,' ready to toss a bundle of newspapers and current magazines to the lonely sectionman.

"He is a nervous, energetic man—a man who hardly realizes to what extent he has maintained the human touch throughout a career that has been made almost entirely in the West.

"In other words, Charles Cotterell is a man among men, a leader, builder, and a good friend—" A.A." in Vancouver Sun.

Customer—"Are those eggs fresh?"

Grocer (to assistant)—"Feel those eggs, George, and see if they're cool enough to sell."

A New Year Is Born

By Robert Connell

IF we were to arrange our year according to the phenomena of Nature, it seems certain we should date the New Year from the first day of Spring; but life is too illusive for our time-divisions, and annually we should be faced with the question: When does Spring begin? We generally know when Spring has arrived, but who can foretell the day of its arrival? The opening of the buds, the first bees among the heath flowers, the returning birds, the shrilling of the frogs in the ponds, the snowdrop and crocus and primrose of the garden, the osoberry flowers in the woods: why, some of these go back to December and mid-winter, and yet the voice and promise of Spring is in them.

The other day I walked out to see the larks. Along Richmond Road south of Lansdowne I watched five soaring one after another, and a sixth was up as I turned towards the Uplands. I could hear, too, the voices of others below, and saw several pairs flying low. Another took its upward course from the slopes east of the old Dean place and I could hear its comrades in the fields though they were out of sight. Then I went to the Uplands Farm, where, opposite the golf links and close to the farm gate I stood and listened to invisible birds. Suddenly a pair got up just within the fence not ten feet from where I was standing, and flying off, dropped to the ground about fifty feet away. Later on in the afternoon I stood at the point where Beach Drive leaves Oak Bay's northern corner. There, within fifty feet of the constant coming and going of motor cars and of pedestrians, a lark rose singing and spiralled into the afternoon sky. And it was in December I saw and heard their nuptial flights in the Richmond Road fields.

Stirring of Life

THESE mysterious stirrings of life in birds, both migratory and resident, correspond to the first signs of flower and leaf as seen in the more precocious plants. Most of these are dwellers in the garden, importations from other lands and other climes. But given a favorable situation, some of our natives come into bloom very early in so mild a Winter as this past one has been. Thus along the rocky shore of Otter Point the kinnikinick was in bloom two days after Christmas Day in 1929. So far as my records go, we can say of the wild flowers that Spring gets well under way in March, though as a rule its progress is slow, and we who have recollections of the prairies miss the sudden burst of life that follows the end of snow and frost. I remember once passing through the Kinistineau country of Saskatchewan when the snow, freshly melted from the trail, still lay in great drifts in sheltered corners, and the Birch Hills were grey with the leafless thickets, but when I returned a week later they were wreathed in the snowy white of wild cherry blossoms, filling the air with delicious scent. In 1897 I went to Edmonton by train. The Spring was late, and north of Red Deer dead grass of the newly uncovered country was being swept by raging fires. Four days later I drove south by way of the Battle River, crossing east of Hobbema, and the hillsides were literally smothered in the mauve bloom of the crocus-like pasque flowers. The Westerner's story of how he drove from Morley to Calgary before a Chinook wind, with the front "bobs" of his sleigh on the snow and the hind ones on the bare ground might be taken as symbolical of Spring from the Rockies to Winnipeg. There, with more precision than in our milder and more easy-going climate, the words of the old Hebrew love song are applicable:

"Lo the Winter is past;

The flowers appear on the earth;
The time of the singing of birds is come,
And the voice of the turtle-dove is heard
in our land."

Green in the Thickets

NOW that the thickets are becoming green with the clusters of osoberry leaves and the opening ones of the snowberry, we begin to look out for the first wild flowers. The white ones of the osoberry are now out and the staminate catkins of the willows are heavy with ripened anthers. On the margin of the Uplands they form masses of silvery yellow. Near the Oak Bay links the gorse is in full blossom, less showy than the broom, but in my opinion a much more beautiful sight, with the truly golden trusses of flowers set against the dark prickly foliage. And then the perfume, when the warm sun quickens it, is like nothing else we have. Mrs. Browning enshrines a story of Linnaeus, the great botanist, in her lines:

"Mountain gorse, since Linnaeus
Knelt beside you on the sod,
For your beauty thanking God—
For your teaching you should see us
Bowing in prostration new,
Whence arisen—if one or two
Drops be on our cheeks, O world,
They are not tears but dew!"

The forse, or furze, or whin—it has all three popular names in the British Isles—is, of course, an immigrant, and fortunately without the pertinaceous powers of dissemination possessed by the broom, its near relative. Curiously enough, the very mildness of our climate is its undoing, for the severe cold north winds that in some Winters break in on our precocious vegetation kill it in exposed places. It is a more constant bloomer in England than here, for there is a proverb that says: "When gorse is out of flower kissing is out of season."

When does Spring begin? In Britain they defy the calendar and make February, March and April the Spring months: on this continent March, April and May. Here at the south end of Vancouver Island we are inclined to be a law unto ourselves and the British order suits us best, for certainly our Winter, such as it is, begins with November rather than December. But if Spring begins in February, it gets underway in March, with its culminating burst of course in April. The first erythroniums, or fawn-lilies, are usually reported in March, the record apparently being held by a little island off Sidney. But the first ones are merely the pioneers, the scattered van. The main body is yet to come, and weeks after that has arrived it is possible to come across individuals in some rocky hollow of the Sooke Hills, the straggling rear of the army. This is true of all our wild flowers, though our attention is not equally attracted to their ways. There is the flow beginning in the warmer out-of-the-way corners and gradually increasing in magnitude till the areas that are favored by a species are distinctly colored by its profusion: then the ebb sets in and the species is at last sparsely represented only in the more lately warmed spots of the high hills.

BOUND FOR AUSTRALIA

Cheers from this lively group made departure of the Orient liner Orama from Tilbury, Essex, a few days ago, a merry event. The twenty-eight boys, almost all of them from Lancashire, will not arrive at their destination for a few days yet. When they do, they will take up residence at Fairbridge Farm School in New South Wales in preparation for a future in agriculture in various parts of Australia.

Earliest of Flowers

ONE of the earliest of flowers to bloom after a normal Winter is the vernal whitlow grass, a tiny member of the mustard family. It is not a native, its ancestry being European and Asiatic, but it appears cheerfully each year. On February 29, 1924, February 26, 1925, and on March 1, 1927, it was not only in flower but had already developed its seedpods abundantly. Its course of life lasts only a few weeks. Generally it is only an inch or two in height, occasionally a little taller. Its flowering stems rise from rosettes of finely haired leaves that widen towards the tip and then contract gradually to a point. The small flowers are white, four-petalled, each petal deeply cleft. Its popular name is derived from its former reputation as a cure for that distressing inflammation of the first finger joint known as a "whitlow." Scientifically it is called Draba verna.

The Pennsylvanian cardamine, or bitter-cress, is also a very early bloomer, and three weeks ago I found a specimen with flowers and seed-vessels. It also belongs to the mustard family and has white flowers. The small-seeded bitter-cress is another species commonly flowering in March, and like the former an annual.

On March 3, 1926, and on March 2, 1927, the satin-flower, or grass-widow, was showing its purple bells, on the first date on Gonzales Hill and on the second on Mount Douglas. Three weeks later it was abundant at both places, as well as at William Head. The following year, 1928, it was plentiful at both Beechey and William Heads. This plant used to be placed among the Sisyrinchiums with the blue-eyed grasses which are June flowers, but it has lately been restored to the position given it a hundred years ago by the botanist Rafinesque, a French-American born in Greece. This makes it the solitary species of its genus, and it is classed as Olsynium douglasii in Abram's "Illustrated Flora of the Pacific States," and thus the discovery of it by David Douglas a hundred and twelve years ago "near the Great Falls of the Columbia" is commemorated.

Some Early Blooms

THE camass was in bloom in 1926 as early as March 8. This was the earlier and commoner species known as Camassia quamash. The usually later and somewhat larger species, Camassia leichtlinii, distinguished from the former by the manner in which the withered flower segments twist themselves about the ripening seed-pod, was in bloom at Oak Bay on May 5 of that year. The flowering plants of the common species were evidently merely precocious specimens, for both kinds were flowering together on this last date. Our beautiful western trillium is an early bloomer. I have one in the garden well up as I write (March 1). It will, with sunny weather, be in full bloom by the end of the week. But that it is another example of precocity is shown by the fact that not one of a dozen or more companions is above ground. Plants have their idiosyncrasies like ourselves: some are up and doing while their neighbors are still asleep, while on the other hand there are those that bring up the rear lingeringly.

Petasites speciosa, the handsome butterbur, is a neglected plant that deserves more attention. Its flat-topped clusters of purplish white composite flowers, which appear before the leaves, are very conspicuous on wet banks and mud slides, where it seems to spring up as by magic. I found it blossoming on March 6, 1926, at Cordova Bay, with hundreds of small flies among its scented florets. March is also the month in such years as this for the charming little blue Collinsia grandiflora, blue-eyed-Mary, to brighten the south slopes of Mount Douglas. I hope that the proposed roadway to the top of the hill will not pass through these beautiful natural hillside gardens, where several very interesting and even rare plants grow. Our so-called American cowslip, or shooting star or peacock (the two latter our local popular names), come out in favorable years in March, and is always hailed with delight by the children. It is one of the plants that does not suffer from having its flowers pulled: there is always a supply of oncoming buds as in the common primrose, to which it is related. The common species is Dodecatheon latifolium: there is another and more beautiful one, Dodecatheon pauciflorum, in which the stamens are united in a yellow tube and the base of the petals is marked by a red scalloped line on a bright yellow background. The seed capsule of the D. latifolium is covered with minute glandular hairs and the calyx lobes rise scarcely halfway. In D. pauciflorum the capsule is smooth and the calyx lobes rise more than halfway. It is interesting looking out for the two species, as their distinction is easily overlooked without examination.

Among Lowland Flowers

A SIMPLE species of saxifrage is among our early lowland flowers. It is known as Saxifraga integrifolia, and as it has no popular name to my knowledge, it may be rendered the "entire-leaved saxifrage." This means that the leaves are without teeth along their edges, but as a matter of fact they are more often minutely toothed than not. This is one of the difficulties connected with botanical names which are sometimes based on abnormal specimens. A better popular name would be "glandular saxifrage," because of the glandular hairs of the thick flower-bearing stem. In 1926 it was flowering in the middle of March.

The pretty mauvish white flower the children call "milkmaids" is another of our early Spring flowers to be looked for. It is by no means as common as it used to be, its diminution being not the result of picking but of the steady advance of population into the countryside. Its favorite haunt is in the old open woods or along the grassy sides of roads running through them, where its refreshingly colored and sweet-scented flowers greet the pedestrian cheerily. It is a member of the mustard family. My notes show it in bloom at Cordova Bay on March 3, 1926, and a week later in abundance at Albert Head. In 1924 it was in flower on March 23 at Oak Bay, and in 1927 on March 19 and in 1928 on March 31 at William Head. The botanical name is Dentaria tenella, the delicate toothwort, so called because of its tooth-like roots, which gave it a reputation as a toothache cure.

The bearberry, or kinnikinick, I have already referred to as a precocious blossomer, but of course the Winter flowers are few. But on March 28, 1928, this hardy little evergreen shrub was covered with bloom at East Sooke along the rocky shore towards Beechey Head. It was very interesting to notice under such favorable conditions the variations in the color of the flowers, ranging from white with crimson edging along the mouth of the bell to a clear rosy pink. There, too, on the same day the supposed hybrid species, Arctostaphylos media, was in flower. This, instead of forming a mat as A. uva-ursi does, grows upright. The woolly manzanita, another species of upright habit forming a tall shrub six or seven feet high or even more, is an early bloomer, and its flowers will probably be seen this March on the hilltops and rocky slopes it favors.

The Hills Near Home

USUALLY the hills are much later than the lowlands and coast because of the lower temperatures they have in Winter, but in the crevices of the rocks, and sometimes creeping a little way down the rock-waste slopes, you will find on some of our higher hills a little mountain saxifrage that is very early in flowering. It even comes down to the seacoast along the south side of East Sooke peninsula. In 1927 its red-anthered white flowers were out on February 26 on hills in the Highland District. The same year I found it in bloom on March 5 in the Cattle Hills, and on March 12 on Mill Hill. It is a pretty plant with oval leaves of dark smooth green, edged with rounded teeth, and with their undersides a purplish red. The botanist calls it Saxifrage rufidula, which may be rendered "ruddy saxifrage."

Yes, even in February the signs of Spring are at hand, though in some years the flowers may be delayed. The days are rapidly lengthening, and on clear nights, if you know your constellations at all, you can see that the magnificent Winter ones are nightly slipping further west. We may not always perceive it clearly, but there is magic in the air. The birds feel it and are stirred to new beauty as well as new activities. The plants feel it and burst their buds. The bulbs and seeds in the dark earth feel it, and in increasing numbers send aloft their green shafts to sun and air. The little black wolf spiders in the garden feel it and are busy all day long rushing hither and thither among the rocks and plants. It is the great annual miracle which we who live in northern climes enjoy as no others. Alfred Austin well expresses this in his "Defence of English Spring." After recalling the pleasures of Spring in Italy and Greece, he says:

"But none of these, nor all, can match,
At least for him who loves to watch
The wild-flowers come, hear wild birds
sing,
The rapture of an English Spring.
With us it loiters more than where
It comes, it goes, half unaware;
Makes Winter short, makes Summer long,
In Autumn half renews its song;
Nor even then doth hence depart,
But hybernates within my heart."

American Christianity Shows Colorful History

By REV. DR. J. K. UNSWORTH

A LONG-CHERISHED purpose of the writer has come to a head during his present stay in California. This is to make some further study of the religious bodies of the United States, more particularly of their beginnings, and then to pass on to the readers of these columns as best he may a little of their colorful history.

Colorful indeed is the story of these religious pioneers as of all breakers of trails, and one may expect the readers interest will be intrigued if only the daring and sacrifice and vision of those early days can be photographed on the printed page.

A further attraction to Canadian church people is found in the fact that the forebears of Canadian Christianity came from the same homelands as those of American Christianity, and still further, that large companies of American religionists came, at the time of the Revolution War of Independence, across the border and settled in Canada as United Empire Loyalists. And if an additional appeal be required, are not believers on both sides of the international boundary members of the one fellowship?

Imagine one's self back in the early decades of the seventeenth century, facing the forested wilderness of the Atlantic coast from what is now Maine to Georgia. It was a day of commercial expansion and ships of all the European countries were exploring the seas. To the Atlantic coast, tenanted only by Indians, came settlers from the old lands, English, Scots, Irish, French, Swedes, Dutch. Each adventuring vessel brought religion in its miscellaneous cargo and almost every ship a different brand. Thus it befel that the various faiths of the Old World were transplanted in the New, though much changed sometimes in the transplanting.

In this introductory article of the series, let us take an airplane view of the various transplantings. The Anglicans were the first of the Protestants to hold Christian worship on the Atlantic coast. This was in 1607 in what is now Virginia. Captain John Smith carved out a space in the forest and in such primitive surroundings, with the Indians looking on, Robert Hunt, the clergyman, led the company in the service of the Church of England.

"We did hang an awning (which is an old sailor), wrote Captain Smith, "to three or four trees." And under the awning between the elms, they built a rustic altar. With fallen trees for kneeling benches, they read with Robert Hunt from King Edward's Book of Common Prayer.

When the colonial tie that bound the Anglicans to the homeland was broken at the Revolution, the name of Church of England was changed to that of Protestant Episcopal Church, its name today. Throughout America's tumultuous history this church has remained undivided not split either by the Revolution of 1776 nor by the issues of the Civil War. Though ranking only fifth in numbers, it has a commanding position, especially in social and cultural realms.

Still more picturesque was the coming of the Congregationalists. They were the men and women of the Mayflower, the Pilgrim Fathers of New England, whose adventure has been graphically described by Mrs. Hemans.

"The breaking waves dashed high
On a stern and rockbound coast,
And the woods against a stormy sky
Their giant branches tossed."

The adventurers sought not "the wealth of seas, the spoils of war," rather "a faith's pure shrine." Driven out of England because they would have "freedom to worship God," they tarried awhile in Holland, whence they sailed across the Atlantic in 1620, to anchor on a bleak December day in Plymouth Harbor, Massachusetts. Jealously guarded as "sacred ground" is the rock upon which William Brewster, the leader, stepped, and there with uncovered head gave thanks to God.

Later came the Puritan emigration of 1630-40, which to a large extent blended with the earlier group, to form a religious body that for a long time dominated the life of New England and made an abiding impress upon American history. These were the Congregationalists.

Coming of Dutch

LET the reader's imagination fly southward to where is now the great city of new York. In the chill dawn fog of a September morning in 1609 the flag of Holland was unfurled from the Half Moon as she anchored in the waters of New York Bay. Captain Henry Hudson was seeking a northwest passage to India only to be turned back at Albany. Other explorers came trading with the Indians, until in 1626, six years after Plymouth Rock, a fort was built on the tip of Manhattan Island, called New Amsterdam. There was no minister, no church, in the New Amsterdam of 1626. The Dutchmen had not come to pray, but to trap, for fur and not for faith.

Two years later came the first clergyman of the Dutch Reformed Church, Dominie Jonas Michelius, and with him the happy privilege for the pioneers of their first Lord's Supper in the new land. The conquest of New Amsterdam by the British in 1664 killed the hopes of a New Holland and, naturally, checked the growth of the Reformed Church. This denomination now numbers eighteenth among the religious bodies of America.

These three great streams of religion poured into the new land during the early part of the seventeenth century, the Pilgrims and Puritans from England into New England, the Reformed from Holland into the New York area, Anglicans into Virginia and adjacent colonies. Other denominations followed at varying intervals and sporadically.

The story of their establishment is not less spectacular. The Baptists suffered much for their principles. Under the Puritan state control in Massachusetts they were tied up and whipped for refusing to have their children baptized. Their church foundations were cemented with blood. Their great name is Roger Williams who established a religious freedom on Long Island.

Presbyterians drifted in from England, Scotland and Ireland. There were four thousand by 1640. The great name of the early days was Francis Mackenzie, the first Scotch-Irish preacher to display the black Geneva gown in America.

Violence greeted also the Quakers. The women were jailed on arrival, stripped, searched for signs of witchcraft, denied light and air and ink and shipped away on the vessel on which they came.

The Methodists came late. It was in 1769 that John Wesley sent a helper to their scattered groups, Joseph Pilmoor. They came late, but their vehemence made up for the delay. They wedged themselves in between the stronger, well-established Anglicans, Baptists, Presbyterians, Lutherans, Dutch Reformed. The great name in American Methodism is Francis Asbury, later to be Bishop Asbury, noble soul, tireless zealot, undaunted fighter, a veritable whirlwind of spiritual power, whose thirty years of leadership from 1784-1816 put Methodism on the map of the United States.

Of such religious leaders and of the spiritual movements which meant so much to the British colonies and later to the American Republic, some pictures will be drawn in succeeding articles.

HENRY Irving's statue, close by the National Portrait Gallery, at the foot of which wreaths were placed by famous actors and actresses on the recent occasion of his centenary, is the only statue in London of an actor.

When Brock was commissioned to design it, there was controversy as to whether Irving should be represented as himself or as one of the characters he made famous. Eventually he was shown in the robes of an honorary Doctor of Literature he had received honorary degrees from three universities with the result that passers-by frequently ask, "Who is that grand Professor?"

Ship John Rosenfeld Ended Career on Saturna Island

By GEORGE BONAVIA

LOADED with 3,906 tons of Wellington coal for San Francisco, the sailing ship John Rosenfeld left Departure Bay on February 19, 1886, in tow of the tug Tacoma. Through a quirk of fate she never got past Saturna Island on her tedious voyage to California.

Owned by Captain J. G. Baker, John Rosenfeld, Arthur Sewell & Company and others, the Rosenfeld was a vessel of 2,268 tons, valued at $150,000. She was commanded by Captain Baker at the time of her loss.

Towed along at a good clip by the Tacoma, the John Rosenfeld made a smooth passage past Gabriola, Valdes, Galiano and Mayne Isuands. When twenty-eight miles off Victoria, she struck East Point, Saturna Island. An immediate attempt was made to tow the vessel off the rocks, but she would not move a foot. The Tacome left for Port Townsend to secure assistance. Next day the tug Alexander placed lines aboard, but failed to move the sailing vessel.

Captain Baker informed B. H. Smith, Receiver of Wrecks, that the vessel went on the rocks at an extremely high tide. She bilged and filled with water at ebb tide.

On February 23 the Tacoma was libelled for towing the Rosenfeld ashore. The libellants alleged the tug was entirely at fault for the mishap. They claimed $150,000 damages, and an appraiser was appointed to set a value upon the tug in order that bonds might be furnished for her release.

Error in Reckoning

IT was stated by the Tacoma's first mate, in command when the windjammer ran ashore, that the Canadian side of the Gulf was clear and the United States side hazy. He judged the tug was nearer to the United States side and clear of all reefs upon which the ship struck. Captain Cameron, the tug's master, immediately asked to be relieved of his command.

When the Tacoma returned from Port Townsend, she brought pumps, a scow and wrecking gear to Saturna Island. She found the Rosenfeld abandoned by Captain Baker. The ship had a bad list and appeared to be a total loss.

C. Hayward purchased the wreck at an auction sale in March. He immediately dispatched a gang of men to remove her fittings and coal cargo. Late in the month she was resting easily, but showed no signs of breaking up.

On May 6, S. Clay arrived from Mud Bay with a report that a derelict vessel had been sighted in the Gulf. He thought it might be the John Rosenfeld. Mr. Hayward chartered a tug and left to investigate. He found the wreck still in the same position at East Point.

After a court session lasting twenty days, with 2,200 pages of testimony, owners of the John Rosenfeld were awarded $12,500 and costs of $2,500 against owners of the tug Tacoma on May 10.

The court found that Captain Baker, of the Rosenfeld, "recklessly abandoned the vessel and commenced to remove her fittings without cause, as the ship at that time was but slightly damaged and could have been rescued at comparatively small expense."

A Hiss in Time

AN "Uncle Tom's Cabin" company once started to parade in a small New England town, when a big gander from a nearby farmyard waddled to the middle of the street and began to hiss.

One of the actors turned toward the fowl and exclaimed: "Don't be so quick to jump at conclusions. Wait till you see the show."

Lloyd George and War

By J. Edward Norcross

Is Britain Prepared?—Labor Wins Seat—Pensions Wanted—Supplying Fuel—Employment Figures—Manchester Centenary—Sunday Trading

LONDON.—(By Mail).—"What I have written, I have written," says Mr. Lloyd George, in effect, referring to his War Memoirs.

A new cheap edition has now been issued, but, despite the storm they raised, he has not found it necessary to revise the War Memoirs as first published.

"The publication of a popular edition," he writes by way of foreword to it," has afforded me an opportunity for checking the statements published in the first edition in the light of public criticisms, of facts brought to light by subsequent writings, and of numerous letters written to me by men who took an active part in the events I narrate.

"After a careful perusal of this fresh material I have not found it necessary to revise or correct any of the assertions I made or opinions I expressed in the original narrative."

The only new matter included in the new edition, the former Premier notes, is a selection from the correspondence he received on the Passchendaele episode, as, he writes, the account he gave of that battle has been regarded as the most direct and detailed arraignment of the military command to which he had committed himself.

A brief but pungent summary of Mr. Lloyd George's vigorous indictment of the military leadership of the war follows:

"I aim to tell the naked truth about war as I saw it from the conning-tower at Downing Street.

"I saw the incredible heroism of the common man was being squandered to repair the incompetence of the trained inexperts (for they were actually trained not to be expert in mastering the actualities of modern warfare) in the production of equipment, in transport, in tackling the submarine menace, in the narrow, selfish and unimaginative strategy and in the ghastly butchery of a succession of vain and insane offensives.

"The last great struggle reveals not only the horrid and squalid aspects of war, but its muddles, its futilities, its chanciness, its precariousness, its wastefulness of the lives, the treasure and virtues of mankind—all that demonstrates the supreme stupidity of committing to such a brutal and blunder-headed tribunal of war the determination of issues upon which the happiness and progress of humanity so largely depend.

"When all the people that on earth do dwell are gladly scraping the butter off their own and their children's bread in order to keep the god of war fit and sleek, it is necessary to show them clearly what a fool he really is."

England Prepared

WHATEVER they may be doing in Germany, we have not yet got down to scraping the butter off our bread in Great Britain. We are learning in advance, however, what we shall have to put up with the moment the next war begins.

Forthwith darkness as dark as it can be made will cover the whole country at night, a complete black-out, to be permanently enforced throughout hostilities, according to a Home Office circular which has just been issued to all local authorities.

People will have to cover windows, skylights and doors with blinds or curtains impervious to light. All external lights will be forbidden. Normal street lighting will not be permitted. Motor cars, with heavily-screened headlamps, if any, will crawl along thoroughfares with only white markings and dim reflector and indicator lights to guide them.

By way of indulgence, once a raid has taken place and there is no immediate likelihood of another a modified kind of street lighting will be allowed, to be instantly extinguished on an air-raid warning being received.

No other relaxation of the proposed rigors will be permitted as long as the war continues. Gas masks in hand, those who have to go abroad will make their way through the gloom as best they may past houses the escape of a least gleam of light from which would bring a policeman to the door.

Labor's New Victory

THE Labor Party has won at Ipswich the greatest by-election victory in the history of this Parliament. It has changed the Conservative majority of 7,000 at the last election into one of 3,000 for its own candidate.

To misuse the King's English, the Conservatives have no alibi. The by-election was brought about by the elevation of the sitting member, Sir J. Ganzoni, to the peerage after an almost unbroken tenure of twenty-four years and a majority of 12,000 in the general election of 1931. Apathy of the supporters of the National Government cannot be blamed. They are never apathetic at Ipswich, the borough continuing true to the reputation it enjoyed more than a hundred years ago when Mr. Pickwick visited it.

For the famous election at Eatanswill was an Ipswich election, and, as Mr Pickwick duly noted, the people of the town, "like the people of many other small towns, considered themselves of the utmost and most mighty importance, and every man in Eatanswill, conscious of the weight that attached to his example, felt himself bound to unite, heart and soul, with one of the two great parties that divided the town."

Mr. Pickwick, could his shade have visited the scene of the memorable contest between the Hon. Samuel Slumkey and Horatio Fizkin, Esq., would not have been surprised to find that, despite a bitter east wind, following days of wretched weather, 82.9 per cent of the voters had gone to the poll.

The result, regrettable from its point of view, will hardly surprise the Government. Despite the handsome majority of 1935, the Conservative press recognized from the beginning of the campaign that the fight would be a hard one. One leading Government newspaper put down the respective chances of the two parties at fifty-fifty; another thought the Conservative candidate would do well to obtain a majority of 1,000.

The fact is that the Labor nominee had a very strong card to play. It will be recalled that last May a question was asked in the House of Commons about the offer of an armament firm to manufacture shells on a no-profit, no-loss basis. It then appeared that the Government had turned the offer down because of certain conditions that were attached to it.

Now the firm was an Ipswich firm and the Labor candidate was Mr. R. R. Stokes, who happened to be chairman of the concern. As might have been expected, Mr. Stokes did not allow that little matter to be forgotten, even though his plant was manufacturing airplane catapults for the Government at $30,000 a piece.

The Opposition press contends that the victory is a condemnation of the foreign policy of the Government. It may be, but people experienced in election campaigns will surmise that the result might have have different had it not been for that shell business. Possibly the recent increase in unemployment had something to do with it and doubtless the rise in the cost of food counted with the women voters.

Still the Government has no alibi. Ipswich was proclaimed in advance a key constituency and the by-election "an extremely important test of confidence in the Government." It cannot be discounted now. Eatanswill has spoken.

Spinster Pensions

THE spinsters are getting on with their campaign for Health Insurance pensions at fifty-five. They make the point that the widows of men insured under the Act are granted pensions at that age. Had it not been for the war, they say, they themselves might now have been protected as married women or be enjoying pensions as widows instead of having to wait another ten years.

A Labor member brought in a resolution the other day that a committee should be appointed to inquire into the claims of the spinsters for pensions equally with widows.

The Government resisted the motion, but the organized spinsters, who are all voters, have made such an impression on members of the House that it was carried by an overwhelming majority, Government supporters cheering loudly, jumping out of their seats and shaking hands with each other.

The pension, when granted, amounts to $2.50 a week. It is on a contributory basis, the beneficiaries, if women, paying five cents a week throughout their working lives. The pension, therefore, unlike the ordinary old age pension given at seventy, is granted of right at sixty-five and without regard to the means of the recipient. It is an annuity, bought and paid for.

Fuel for Britain

GREAT Britain must continue to depend on sea-borne supplies of liquid fuel. The hope that gasoline in large quantities could be produced from coal, on a commercial basis, thus giving employment to many thousands of miners, and that one of the problems of defence might thereby be simplified, has had to be abandoned in the face of the report of the Falmouth Committee (appointed by the Minister of Co-ordination of Defence) on the Production of Oil From Coal.

Nor is there any indication so far that oil will be found beneath the surface of this country. Under the Petroleum Act of 1934 $2,500,000 has been spent in drilling, but, according to the report, no oil has yet been produced.

Some oil is obtained from shale, but the quantity is not large, while low temperature carbonization can be ignored as a possible substantial source of oil supply. "No great increase in employment in the coal industry is likely to result even from a very large expansion of low temperature carbonization operations," the report continues.

As to hydrogenation, a single plant to give 150,000 tons of gasoline per annum, the smallest economic unit, would cost $40,000,000. For this sum, it is pointed out, a fleet of thirty-two tankers could be built which would bring to Great Britain 1,800,000 tons, twelve times the output of one hydrogenation plant. Moreover, the yield of gasoline per ton of coal has not come up to expectations.

"Any idea that oil from coal can provide sudden salvation for the coal industry is clearly foolish," was the testimony of one witness, quoted with approval by the committee.

* * * * *

In view of this report, the advocates of resumption of the use of coal in the Navy are again being heard from. The argument is that the country should not be altogether dependent on foreign sources of supply for the fuel to drive its fighting ships.

It is replied that so long as the fleet commands the sea there is no fear of supplies of liquid fuel being cut off—it comes from so many sources. On the other hand, the efficiency of the ships as fighting units would be cut down very considerably even if coal were used as but part of the fuel and only in emergency.

Moreover, if Britain cannot hold the sea, she cannot hold anything, and it is the part of wisdom to go all out for the fuel that makes for the highest efficiency, both as regards speed and saving of tonnage better used for bigger guns.

Death of Duchess

ONE day, rather more than forty years ago, a royal lady, wife of one of the princes who ruled innumerable minor states in pre-war Germany, passed away after a long illness.

At that very hour the celebration of the Diamond Jubilee of Queen Victoria was just beginning. The lady was a near relative of the Queen, and her husband knew that if word of her death reached London the festivities would be cut short and the Court of St. James, instead of engaging in them, would go into mourning.

So he mounted guard over the room in which his wife had died and permitted none but one or two trusted officials and servants to know what had happened. He maintained his grim vigil until the great Jubilee functions were over.

Something of the same order has lately occurred in London. It was announced that the Duchess of Rutland had died December 27. Publication of her will now discloses that the true date was December 22.

On December 24 the Press Association circulated a bulletin to the effect that the condition of the Duchess of Rutland showed a slight change for the better. The announcement of her death was published December 28. No date was given, and it was assumed that it had occurred December 27.

The explanation was simple. The death of the Duchess had been kept secret until Christmas was over, presumably to prevent the cancellation of a number of Christmas parties, for the Duchess was related to many members of the aristocracy. Lady Diana Cooper, wife of Mr. Duff Cooper, First Lord of the Admiralty, is one of her three daughters.

Employment Figures

OFFSETTING the report of increased unemployment come the figures for the steel output in January. These are the highest for any January recorded, 1,081,400 tons of ingots and castings.

Pig-iron production rose by 110,000 tons to 761,000 tons, compared with the figure for January, 1937.

Overseas trade, too, has begun well this year. Compared with January, 1937, there was an increase in total trade amounting to $55,250,000 for January, 1938, imports being up approximately $46,200,000 and exports $9,050,000. The totals are the highest January totals for eight years.

It will be observed, however, that the increase in imports is five times that in exports, thus accentuating a situation which is beginning to cause some uneasiness in business circles.

As was stated recently in this correspondence, the excess of imports over exports during 1937 amounted to more than two billion dollars. It was then estimated that what are called invisible exports would offset this to the amount of nearly two billions, leaving a deficit of about $250,000,000.

This estimate has proved very near the mark.—The Board of Trade figures have just been published. According to these, the deficit is $260,000,000. The experts find that the net income from shipping services was $650,000,000, from investments abroad, $1,100,000,000, from financial operations, commissions and so forth, $175,000,000, and from other sources $50,000,000, or $1,975,000,000 in all.

Not only, however, does the deficit compare unfavorably with that of 1936, $90,000,000, and the surplus of $160,000,000 in 1935, but the figures are questioned in the financial columns of newspapers which support the Government.

Critics declare that the Board of Trade estimates are too sanguine. They find it difficult to believe that Great Britain's shipping income has risen by more than 50 per cent in a single year and regard investment income as being very generously written up when increased from $1,025,000,000 for 1936 to $1,100,000,000 in 1937.

But accepting the figures as they stand, there is, as a leading Conservative daily says, only one moral to be gained from them. "This is the urgent stimulation of Great Britain's export trade.

The writer asks for a "drive" at the Board of Trade "as energetic, as bold, as far-seeing, and as confident as that which is so noticeable at the War Office."

The Opposition press is naturally gloomy. The City Editor of The Herald, who is a competent economist, finds in the figures, from the long-term point of view, "strong evidence that we are moving steadily towards the same sort of economic disequilibrium with the outside world which we got into in 1931."

It must be remembered, however, that we have four billions in gold under Government control against nothing worth mentioning when the storm broke six years ago.

Baking at Night

THIS Parliament is taking things into its hands to an extraordinary degree.

Notwithstanding the assertion of Mr. Geoffrey Lloyd, Under-Secretary to the Home Office, that the Government was taking action, and his request that the Bill before the House therefore be dropped, a Labor measure abolishing night baking in England has been carried by a comfortable majority, 147 to 126, to second reading.

It was a private member's Bill, brought in by Dr. Haden Guest, who last year won North Islington for the Opposition in a by-election. It would prohibit the baking of bread between 11 p.m. and 5 a.m.

The abolition of night baking has been agitated for ninety years, it was stated in the course of the debate. Even the Government spokesmen admitted that conditions in many bakehouses were disgraceful. One man had told him that he worked for fourteen hours every night, including Sunday.

It is hardly likely that the Bill will reach third reading this session, however. The Government's programme of legislation is very heavy, and it will not now be long before most, if not all, of the time allotted to private members is commandeered.

Governors-General

TWO former Governors-General of Canada are taking active parts in the public life of Great Britain.

Lord Willingdon is repeatedly heard form in connection with one public movement or another. Just lately he has become president of a new organization, the Army and Home and Empire Defence League, the motto of which is "In Defence of Freedom." Its aim is to help recruiting for all the services as well as for the civil defence bodies.

It is specifically stated that the League, which has been called into being by the rising interest of the nation in defence and the prevailing anxiety that the progress made is sufficient, is not in favor of conscription. It believes that the voluntary system can be made to work. In short, it is exactly the sort of organization which Canadians who knew him as a most democratic Governor-General would expect Lord Willingdon to lead.

Lord Derby is vice-president, and the council is a body of distinguished men experienced in public affairs, the army and business.

Lord Bessborough holds two important posts. He is chairman of the League Loans Committee and president of the Corporation of Foreign Bondholders. The latter is virtually a whole-time job. The Corporation exists to protect the holders of foreign bonds which are, or are in danger of being, in default. It works in close contact with a similar body in New York.

As chairman of the League Loans Committee, Lord Bessborough is now greatly concerned with developments in Austria. Large loans have been made to Austria on conditions, one of which was that there should be no alienation of Austria's independence and no customs union with Germany for twenty years. Britain and France are the chief guarantor governments, but Italy, also, has substantial creditor interests. So far Austria has always met her obligations faithfully.

Before he went to Canada Lord Bessborough had many and varied interests in the City of London. He then held between thirty and forty directorships, sacrificing an income said to amount to $75,000 annually in fees, when he became Governor-General. He has only two directorships at present.

Manchester Centenary

MANCHESTER is celebrating its centenary this year, and preparations for a pageant and other gala affairs are going forward more enthusiastically than ever now that it is known that the King and Queen will come to Lancashire in May and, of course, visit the great centre of the cotton industry.

Liverpool and Preston are also to be favored. It is nearly a quarter of a century since a reigning monarch was received in the "proud" town on the Ribble.

Their Majesties will return to London in time to attend the Empire Concert at the Albert Hall on Empire Day. This is to be on the lines of that given by command of King George V in 1935.

Their Majesties wish that the concert shall fulfil the same two aims as that of the Jubilee year, to exemplify and encourage the nation's music-making at its best and to benefit musicians in need," states the announcement from the Lord Chamberlain's office.

It will be truly an Empire concert. Not only will it be broadcast to all parts of the Empire, but a contingent of musicians representative of the Dominions is to take part in it. Choral delegates from 200 English, Scottish, Irish, Welsh and Channel Islands choirs will sing with 550 members of London choirs and choral societies.

* * * * *

Although public attention is only now being drawn in this country to the long-distance broadcasting of the British Broadcasting Corporation, its Empire Broadcasting Service, as many Canadians are aware for practical reasons, has been going on for several years.

What is heard in Canada, however, is also heard in the United States, and Broadcasting House is in receipt of many letters of appreciation from that part of the world.

Speaking at Oxford the other day, Sir Stephen Tallents, the B.B.C. Public Relations Officer, said that one had been received from a girl in San Francisco.

She mentioned how much she liked the theme song. "Theme song" puzzled Broadcasting House for a time, but eventually inquiries revealed that it was "God Save the King."

Speaking of television, Sir Stephen said: "It is agreed that in it we have the nucleus of a great new British industry and that we in Great Britain are ahead of the world. No other country is taking television services into the people's homes."

Sunday Business

IN the poorer districts of the larger cities and towns of England there has always been a good deal of Sunday trading. Many workers do not receive their wages until late Saturday night and the shops which supply commodities for immediate consumption, fresh foods and so forth, open on Sunday morning and in many cases remain open all day.

An Act has just come into force which is designed to cut down Sunday trading as much as possible. It was intended to give the small shopkeeper some rest on Sunday. But so many exceptions were put into it in committee stage that only a lawyer who has made a long study of the measure can tell what now may or may not be sold on Sunday and by whom.

Ordinary groceries must not be sold on Sunday. But the greengrocer is permitted to sell fruit, flowers and vegetables. He may sell peas, but not a tin of peas, because tinned peas are groceries.

Sweets, candies as we call them in Canada, may be sold, but not biscuits, which count as groceries. Chocolate biscuits, if made by a chocolate firm, count as sweets, however, and may be sold.

A delicatessen shop may sell ham because it is a freshly-cooked meat, but not sausages, a pork pie, but not cheese, cheese being a grocery, cooked chicken, but not a tin of sardines, bread or butter, but not a bread and butter sandwich.

A general shop may sell cigarettes and confectionery, but not anything else, not an aspirin tablet or a pair of bootlaces.

But the customer may be able to get bootlaces just the same. Jews who observe their Sabbath by closing on Saturday are allowed to open for ordinary business during certain hours on Sunday.

The hours during which different commodities may be sold vary. In the same shop bread may be sold up to 10 a.m., condensed milk and tinned fruit up to 2 p.m. and milk all day.

The position of the Sunday trader is further complicated by local exceptions. The rules for London are not the same as those for provincial centres and seaside resorts have a code of their own. It is possible to buy what you like up to 2 p.m. in certain districts. Shops on the other side of the street must refuse to supply exactly the same goods because they are under a different authority.

The anomalies of Dora at their worst were nothing to those of the new Act.

QUEEN ELIZABETH CONFERS COVETED HONOR ON FAMOUS CANADIAN REGIMENT

Her Majesty the Queen has graciously consented to accept the appointment as Colonel-in-Chief of the Toronto Scottish Regiment, an honor highly coveted. The Canadian regiment in its present form was established in 1920, but was known during the Great War as the 75th Battalion, Canadian Expeditionary Force. It has the unique distinction of being the only unit in the British Army now wearing the famous old numerals "75." In 1921 the regiment became allied with The London Scottish Regiment, one of the most famous territorial regiments in the Mother Country, which has a historical background dating back to 1859. At the top is a picture of The Toronto Scottish Regiment, taken during the Coronation Parade in Toronto. Below, left, is the late Lieutenant-Colonel C. C. Harbottle, C.M.G., D.S.O., who led the 75th through its major engagements in the Great War, and who was responsible for the alliance which the regiment formed with the London Scottish in 1921. Centre, is the new Colonel-in-Chief, Her Majesty the Queen; and right, Lieutenant-Colonel F. E. Odlum, present commanding officer, and the only remaining active officer who served with the unit during the Great War.

Film Life of Verdi

BOTH historical and literary importance attach to the film that is now being made of the life of Guiseppe Verdi, most popular of all the Italian musical composers. It has been written for the screen by Lucio D'Ambra, and features the three salient periods in the composer's creative life, that of the revelation of his genius, that saw the birth of "Nabucco," the height of his fame, with "Traviata," "Trovatore" and "Rigoletto," and the rebirth of inspiration in advanced age, with "Aida"—and later still "Otello" and "Falstaff." For it was as an octogenarian that Verdi asserted himself as the greatest composer of his time.

This film is to be a real biography of real events. Verdi will be interpreted by Fosco Giachetti. Contemporary figures that will make the background interesting are Verdi's mother, Countess Maffei, Count Cavour, Alessandro Manzoni, and French celebrities such as Victor Hugo, Dumas, Balzac and Marguerite Gautier.

Granny Became Shocked

MOLLY had just arrived back from a char-a-banc outing.

"How did you enjoy yourself, Molly?" asked her grandma.

"Oh, it was all very beautiful, but you should just see the 'Devil's Gorge.'"

"My dear," reproved the shocked old lady, "you shouldn't speak like that of your friends. I expect the ride and the fresh air gave them an appetite."

Beneath Their Dignity

THEY had just bought a large farm, complete with horses, cows, sheep and hens, and being fresh from town, there was great excitement among the children of the family. One day the little daughter was showing the vicar around.

"Do your hens lay many eggs?" he asked very politely.

"Oh, they can," said the little girl, "but in our position they don't have to."

Suburb and Country

AGRICULTURE IS A FIRST PRINCIPLE: ON IT RESTS THE LIFE AND HAPPINESS OF MANKIND—Julian A. Dimock

Sweet Peas, Vegetables and Shrubs in the Garden Plan

By GORDON LINDSAY SMALL

SWEET peas must be planted early. This plant develops its extensive root growth and upper vine structure when the weather is cool. If it does not get its feet well down into the soil then, when the days turn hot it is liable to wither and cease furnishing its daily quota of color and fragrance. Planting directions are simple but important. Successful gardeners advise a trench, dug at least a foot deep, filled within two inches of the top with rich soil, mixed with well rotted manure or old leaves. Seed is planted just as early in the Spring as possible, about an inch or two deep. Rains will wash more soil into the trench, filling it up gradually and thus adding further to root growth.

When the upper plant starts to develop, it will be necessary to supply some climbing support in the form of brush, strings or chicken wire. These are listed in order of preference. Flowers should appear by July and must be cut daily. This cutting and frequent heavy watering in hot weather will encourage full blooming and those long stems so desirable for cutting purposes. Sweet peas, because of their climbing nature and the fact that the bloom must be removed constantly, are usually grown at the rear of the flower beds and often in the vegetable garden.

Heavy Cropping

IN the average private vegetable garden, one has about the most intensive form of agriculture it is possible to develop. The smaller the amount of space available the more intensive is, or should be, that production.

For instance, in the large farm garden, where an acre or two may be used, then long rows are the rule, with plenty of space for cultivation in between. In the city plot, however, especially where there is water available, cultivation is not so important, but ground is. Therefore, then, rows are narrower, and as one vegetable is used another takes its place. Only the most productive things are planted, like beans, radish, lettuce and spinach, and also those which have a flavor all their own when taken from the garden at the door. In this category will be peas and corn, never so sweet and fresh as when picked, cooked and eaten within an hour.

For very small vegetables like lettuce and radish, rows of twelve inches apart will be sufficient. Beets, beans, carrots, peas and spinach need at least fifteen inches between, while potatoes, corn and staked tomatoes must have a couple of feet or thirty inches. Space may be saved with the latter type if something quick maturing, such as lettuce and spinach are planted in between. The bigger things will not need the full room at first, and by the time they do, the early crops will be out of the way. Tender vegetables are those which are grown quickly, therefore the experts force theirs along with chemical fertilizer, cultivation, and, if possible, water.

Give Plenty of Room

THE most common mistake made by the new gardener, according to expert observers, is that of crowding things too close together. In planning layouts it is essential that the mature height and width of the flower or shrub or tree be kept in mind and sufficient space be allowed. With permanent shrubbery, space between may be filled in temporarily with annuals until full room is required, and with a slow-growing tree like a maple or elm, shrubbery may be grown between for eight or ten years. But when the time comes for full room being needed, then it should be available.

In every reputable seed or nursery catalogue and in most special Government bulletins there will be found, along with descriptions of shrub and perennial, the height when full grown. This can be used as a guide in the planning, and space between plants should equal this mature height. Thus a shrub like the ordinary white spirea, which averages about six to seven feet in height in most parts of Canada, should have six to seven feet between it and its neighbor, be this far away from walks, and almost as far from fence or wall.

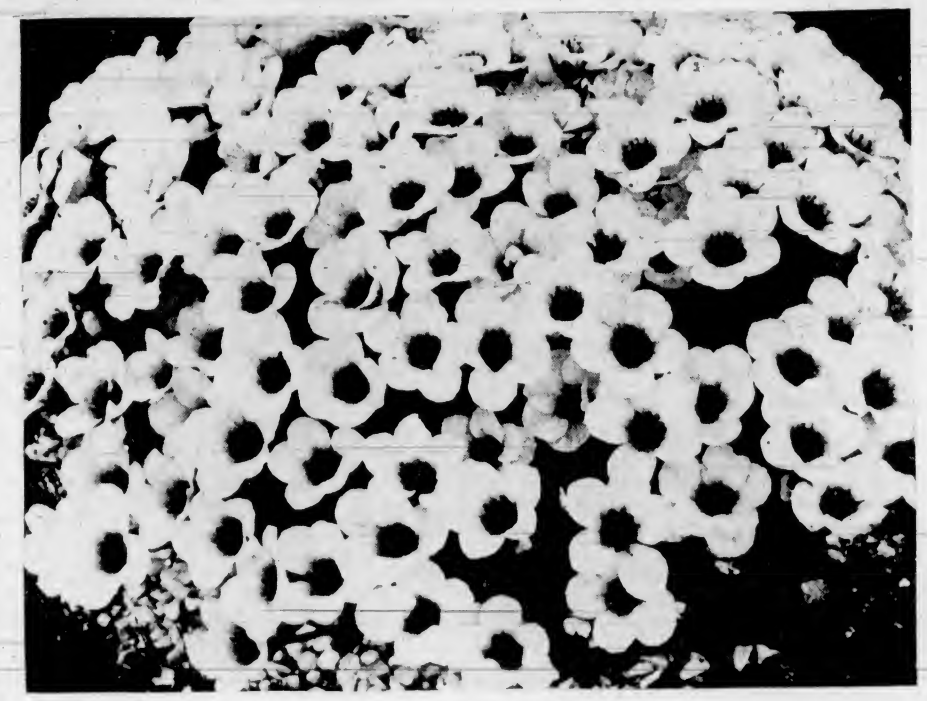

NOW BLOOMING IN VICTORIA GARDENS

Saxifrage Irvingi, one of the Kabschia Saxifrages, is a Particularly Free Bloomer, and is Popular Among Rock Gardeners. The Flowers Are a Soft Flesh Pink.

Filbert Culture Is Worth Trying

By J. J. WOODS

THE fact that in 1935 Canada imported edible nuts to the value of $2,812,415 indicates the possibility of developing a home market for Canadian-grown walnuts and filberts, particularly the latter. Walnuts are more subject to disease than are filberts, and trees become severely broken during ice storms. In spite of these conditions, however, two or three walnut trees may well be planted on the farm grounds to produce a crop for home consumption.

Filbert is the word most generally used and accepted to designate the type of nut, which is sometimes also referred to as hazel or cob nut. The word hazel is most commonly used when referring to the wild species. There are no adequate records from British Columbia orchards to indicate the commercial possibilities for filbert growing. The areas planted out are limited in number, and are either too young or have not been adequately cared for to give yield records. In the States of Washington and Oregon and in Kent County, England, production in commercial orchards averages from 1,000 to 1,200 pounds. One ten-year-old tree at the Agassiz Experimental Farm during the past year produced fifteen pounds of nuts, which on an acreage basis, with trees planted twenty-five feet apart on the square, would equal 960 pounds.

Deep Soil Required

FILBERTS will thrive under conditions of wide soil variation, but there should be a good depth of surface soil four or more feet, there should be adequate drainage with the land not subject to flooding of a high water table. Apart from these considerations, growth and productivity of trees will be dependent on natural soil fertility, and sufficient growth may be expected from land which produces vigorous fruit trees. Natural soil fertility may be supplemented with commercial fertilizers, barnyard manure and green manure crops.

Flowers on filberts are of two kinds, catkins and pistillate. The latter are very small and may easily escape notice unless carefully looked for. The catkins produce the pollen, which may be shed before pistillate flowers are open, and as a result of this condition trees of more than one variety are necessary. The varieties should be planted in such a way that they are mixed in rows or in alternate rows rather than in blocks. The trees at Agassiz Farm have not yet come into full bearing, but the most promising varieties are Madame de Bolwyller, Geante de Halle, Fertile de Coutard, Nottingham and Du Chilly. At the Sidney Experimental Farm, where tests have been carried out over a longer period of time, the kinds recommended are Fertille de Coutard, Kentish Cob, Du Chilly, Red Hazel, and Gosford.

Important Points for Pig Breeders to Consider in Keeping Old Sows

THE question as to how long a sow should be kept on for breeding frequently comes up for discussion. So far as any definite answer can be given, a sow may well be retained so long as she produces profitable litters.

Some breeders, however, always hoping for better results, appear ready at any time to discard tolerably good sows in favor of promising gilts they have coming on. Others, inclined to boast of the excellence of certain of their sows, will often continue breeding from these animals when they have obviously passed their best.

Probably the majority of sows get discarded after weaning their fifth or sixth litter, which means at around three and a half years. To have been kept on to this age, they must have proved good breeders and rearers, and it seems to follow that after reaching three to four years there is generally a falling-off in usefulness and profitability.

A breeder not infrequently has cause to be doubtful concerning the breeding value of a sow of much younger age. From gilts, of course, it doesn't do to expect very much. If the first litter amounts to five or six, no reasonable complaint can be made.

Should Have Fair Chance

IT would be wrong policy to condemn any sow because of a single unsatisfactory litter. She deserves a further chance. Then, if this also gives an unfortunate result, the only sensible plan is to fatten her off at once.

Other factors besides prolificacy need to be considered in deciding whether or not a particular sow shall be kept on longer. Milk yield or rearing capacity is one. The rate at which the progeny mature and fatten also has a big bearing on the animal's breeding value.

Pigs from one sow may be capable of becoming finished baconers in twenty-eight weeks. With the same feeding, the pigs from another may require thirty-two to thirty-four weeks. A man who fattens some of the pigs he breeds, and discovers discrepancies of the sort among them, will be wise to get rid of sows of the latter sort without delay—replacing them by an earlier-maturing strain.

The tendency to put on weight, mostly fat, that generally comes on after three years old, forms the chief reason why it becomes desirable to discard sows for breeding. As one consequence of a sow becoming fat and heavy, she generally produces fewer pigs at a litter.

Danger of Mortality

CLUMSINESS also often accompanies the increasing heaviness, with the result that the piglings of such animals run a special risk of being killed by the dam lying down upon them.

Moreover, sows in this condition are apt to lose interest in their young, sometimes even resenting the suckling of the piglings. When dam and offspring are turned out together, the sow often allows the pigs to wander as and where they will, instead of calling to them and keeping them about her.

Not surprisingly, the youngsters do not thrive properly.

Some sows, it is true, keep in good breeding condition till five or even six years old, producing vigorous and profitable litters more or less regularly. These, however, are a small minority. We come back to the statement that a sow should be retained just as long as she proves a profitable breeder, perhaps for no more than two litters, and possibly for as many as twelve farrowings.

Fine Jersey Record

THE Jersey cow Fairfield's Prima, bred by F. D. Chapman & Sons, Duncan, and owned by Graham Craig, Cowichan Station, has completed a record of 16,334 lbs. of milk, 887 lbs. of fat, with an average test of 5.43 per cent in 365 days at nine years of age.

Last year Prima and her daughter, Fairfield's Prima Dawn, each made gold medal records and are the highest mother and daughter combination in the Jersey breed. She is the daughter of that great sire of production, Pogis 99th of Hood Farm 56th. He is a son of Pogis 99th of Hood Farm, the greatest sire of production the Jersey breed has produced for many years.

Modern Annuals Rival Perennials in Beauty

WHICH flowers are easier to grow, annuals or perennials? This subject will be the signal for debate among gardening beginners, but seldom among those experienced in gardening.

"Perennials," the amateur reasons, "do not have to be started every year, while annuals must be grown from seed every season; therefore perennials are easier."

But experience teaches that perennials need care, otherwise they deteriorate and

Beautiful Backyard Garden

die out. Many annuals, on the other hand, self-seed and come up again as dependably as the perennials.

The fact is there is little to choose between them on the score of work. Perennials supply the early flowers, and because they grow several years, they will usually grow larger than annuals and furnish the dominant flowers of the garden border.

But annuals have been marvellously improved by plant breeding. Their progress has been furthered by the very fact that some call a handicap—they complete a full generation in a single year, and thus plant breeders do not have to wait several years to see whether an attempted improvement has been achieved. The breeders work fast compared with the perennials, where in some cases three years are required to complete a generation.

Improved annuals will serve any decorative purpose in the picturesque garden. By selecting them of various heights and colors, a border may be planted entirely of annuals, which will vie in beauty with anything perennials can offer. It has the added advantage of a much longer season of bloom.

For the new home or the rented home, annuals offer a quick and economical garden. Their culture is so simple anyone can succeed at it provided he is willing to spend two hours in reading directions and planning his effects.

Kamloops Bull Sale on March 21 and 22 Has Large Entry List

THE Twentieth Annual Provincial Bull Sale and Fat Stock Show will be held in Kamloops on March 21 and 22.

In keeping with the steady improvement that has taken place with the sale, the city of Kamloops has constructed a new sales arena and livestock barn for the sale this year. The structure is 116 feet wide by 168 feet long, containing accommodation for more than 200 head of cattle, washstands, sales arena and office, and all designed so as to facilitate the showing and selling of livestock.

In order to keep pace with the improved accommodation, the B.C. Beef Cattle Growers' Association offer this year the finest selection of breeding stock ever brought together at this annual undertaking. In all there will be ninety head of purebred bulls from selected breeding herds in this province, Alberta and Saskatchewan and consisting of forty-nine Herefords, thirty-six Shorthorns and five Aberdeen Angus.

The fat stock classes will be keenly contested with the big ranchers vieing for top placings in the carload and group competitions and many small contributors after honors for the champion fat animal and the championship in the boys' and girls' competition. Altogether there will be over 300 head with eight entries in the carlot of fifteen classes, sixteen in the group of five section and strong competition in the singles classes and boys' and girls' baby beef competition.

Monday, March 21, will witness the judging of singles and bulls in the morning, followed in the afternoon by the carlots and groups of five. Also as a special feature at two, the new building will be officially opened. This will be followed by the auction sale of horses entered in the First Annual Provincial Horse Sale.

Tuesday will be marked by the sale of fat cattle in the morning and the bulls in the afternoon.

R. S. Hamer, of Ottawa, will judge the breeding stock and D. A. MacKenzie the fat cattle. Mat Hassen will officiate on the auction stand, with the assistance of J. W. Durno, of Calgary and J. B. Dennis, of Chilliwack.

Special rates of single fare return are in force from B.C. points to Kamloops on the C.P.R. and C.N.R. from all stations to Clinton on the P.G.E. and fare and quarter return on stages operated by the B.C. Coach Lines, Limited.

Catalogue and other particulars can be secured by writing to the Secretary-Manager, Annual Bull Sale and Fat Stock Show, Box 1000, Kamloops, B.C.

Cropping Poultry Runs

GROUND which has been overrun by poultry is always rich on account of the droppings, but in most cases the ground has become soured and poisonous to crops.

If the poultry have been on the ground for a short time only, little harm has been done. On the other hand, soil which has been occupied by poultry for a long time is entirely unsuitable for cropping until it is sweetened.

The first thing necessary is to get the soil dug or ploughed, as deeply as possible. Trenching is, in many cases, advisable. At the same time, a dressing of lime is beneficial. Apply at least one-half pound per square yard.

The surface should be rough and the soil loosely built up so that sun and air are able to accelerate the process of "sweetening." In a comparatively few weeks the ground will be suitable for crops after forking over, levelling down and breaking lumps.

How to Divide Roots of The Border Plants

GIVEN the advice to divide up your border plants after they have grown too large to give the most satisfactory results—usually they have been in the same position for three years—you may wonder exactly how large the divisions should be.

Since the root system varies with different plants, it would not do to treat all alike.

The divisions can be small with plants having a vigorous root system, such as border sunflowers, Michaelmas daisies, helenium, chrysanthemums, maximum, phloxes, centranthus, rudbeckias, Autumn anemones, and all plants of similar growth.

The correct size for divisions of these is about the diameter of a breakfast cup. The three or four young shoots arising from a clump of this size will soon spread and cover a good area.

With sidalceas, artemisias, campanulas, aconitums, galegas, and similar plants which do not form a great many shoots, the divisions should be the diameter of an ordinary tea plate. This should provide sufficient crowns to form a good plant.

Anchusas, bocconias, eryngiums and Oriental poppies have long, thick roots, somewhat like horseradish. In a large clump there will be several small crowns surrounding the central mother crown.

Each side root should be cut where it arises on the mother root. Two of the side roots planted together make a splendid new plant or clump.

Spiraea and astilbes form a solid block of roots and crowns. Each division should be nine inches in diameter to form a good plant.

Thrift, aubrietia and similar cushion-like plants which retain their foliage through the Winter, form new growth round the outside every year, the central portion becoming worn out and non-flowering.

To obtain correctly sized divisions, break off pieces three inches in diameter from around the edge, securing a fair share of roots with each.

Oreopsis has a short and solid root-stock. A plant nine inches across will make two divisions, one twelve inches across three divisions, being cut very carefully down between the clusters of white and leafy crowns.

The same size of division serves admirably for achilleas, funkias, lythrums, pyrethrums, tradescantias, veronicas, geums and potentillas.

Feeding and Care of the Chicks During First Few Weeks

By B. F. CHENEY

THREE of the essentials in rearing healthy chicks are good strong chicks, reasonably good equipment, and good feed. With the sale of chicks by grade, the buyer in Canada today is protected as never before; and feed and equipment can be purchased with every assurance of giving satisfaction.

Before chicks are placed in a brooder house, it should be thoroughly cleaned by washing out all the dust and dirt. The floor and the walls near the floor should then be scrubbed with hot lye water, after which the building should be given a good spraying, using a strong solution of a coal-tar disinfectant. The brooder stove should then be set up to dry out the house, the stove being regulated to maintain a temperature of 90 degrees at the outside of the hover, two inches off the floor. Place a low wire screen around the stove two feet from the outside of the hover, so that the chicks cannot wander away from the stove during the first few days. When the wire is removed, round off all corners of the brooder house so that chicks cannot crowd into them. Place on the floor a clean litter of shavings, peat moss, finely cut straw or fine gravel (never use sand or loam). With a vessel filled with lukewarm water for each fifty chicks, the house is now ready for the arrival of the brood.

It is advisable never to place more than 250 chicks under one hover, preferably 200, if the chicks must be confined till six or eight weeks old. A small handful of fine grit or gravel may be mixed with the first starter-mash, which is placed on clean boards or paper. Feed several times daily for two or three days, after which the starter may be placed in low hoppers. After the first week, place the feeders and water fountains on frames three inches high, covered with small-mesh wire; this prevents the chicks from coming in contact with the litter near these dishes. Scrub out the water fountains daily.

Reducing Brooder Heat

START reducing the heat of the brooder house as soon as the chicks are ten days old, or past the baby stage, so that by the fourth week the only really warm place is under the hover. This may be accomplished by opening up more curtains, allowing more fresh air. It will be found that this will increase feed consumption, resulting in more rapid feathering, and producing a healthier chick.

Up to the time a chick is two weeks old, maintaining uniform heat and keeping a supply of starter and clean water before the chicks is all that is required. From then on a more bulky feed is required, or the chick will develop too rapidly, with weak internal organs. To meet this need, sprouted oats, and sometimes mangels, are fed. The oats are fed in worn-out pails fitted with wire bottoms, and hung in the pens so that the chicks have to jump to pick out the oats, as the chicks grow the pails are raised. This feed supplies three important needs of early brooding. It gives a supply of green feed, adds bulk to the ration, and keeps the chicks active. Twice during the day the feed hoppers are taken up to allow the chicks to become hungry. Scratch grain is added at the second week, the amount being gradually increased to all they will clean up late in the afternoon. This is fed in the dry-mash hoppers.

The matter of how often a brooder house should be cleaned is debatable. Experience shows that cleaning twice each week, in preference to once, and placing all feed and water dishes on wire frames, has reduced to a minimum adult mortality due to paralysis and coccidiosis. Observations indicate that adult mortality can be cut down by eight or even ten per cent by practising more sanitation in brooding and rearing.

Neat Plant Labels Add Interest to Garden

SOME horticulturists believe that plants like human beings, enjoy being labelled with high-sounding names. Be that as it may, our gardens take on a new interest when the plants therein are neatly labelled. Each plant becomes endowed with personality, the name revealing its place in the botanical family and often something of its history and origin.

This business of labelling need not be an expensive procedure. Durable labels can be made very cheaply. They need not be unsightly. When properly made they are neat and inconspicuous, yet easily read.

Wooden labels are the cheapest to begin with, but they generally prove expensive in the long run, as they soon rot where they touch the soil. Furthermore, their shape usually necessitates writing lengthwise of the label which makes the inscription difficult to read. The life and legibility of wooden labels can be lengthened by oiling, or better still, painting them, but at best they are unsatisfactory for use with anything other than annual plants.

A very inexpensive metal label can be made from strips of light gauge galvanized iron about an inch wide and ten or twelve inches long. Merely bend over the upper two inches of the strip at right angles. This forms the face of the label which can be written on with metallic ink applied with a glass pen. Both ink and pen can be procured from commercial sources at low cost. The ink eats into the galvanize making a black legend against the bright label. The remainder of the galvanized iron strip forms the stem of the label. It can be made more rigid by bending it in the form of a V throughout its length. By tilting the face of the label at an angle with the stem, the inscription can be placed so that it is easily read from eye level. Scraps of galvanized iron can be used and the labels made up at home in the Winter months. They can be produced for about a cent each.

Where larger labels of this type are required, they can be made of two pieces of galvanized iron, the stem being fastened to the lower centre of the face with two small rivets. Stems eighteen inches in length and faces two by three inches have been found very useful for labelling trees and shrubs. These labels can be made up for about five cents each, including the cost of labor.

A Page For CHILDREN

The Romance of Gloves

IT is believed that gloves were known to prehistoric cave-dwellers; and that they were worn thousands of years ago is proved by the fact that Homer refers to them. The Persians and Romans had gloves, and Pliny tells us that when he made the notable ascent of Vesuvius his secretary wore gloves.

Queen Sets a Fashion

AS far back at the eighth and ninth centuries gloves (at first without separate fingers) were worn even by laborers in the fields in almost every North European country. It is doubtful if gloves were commonly worn in England before the thirteenth century, but they gradually became more and more ornate till Queen Elizabeth set the fashion by wearing magnificent gloves decorated with rich embroidery and precious stones.

Henry II was wearing gloves when he was carried to his last resting-place, and King John and Edward I were laid in their graves with their gloved hands folded over their chest.

Long ago it was customary for a man whose pride had been wounded to pull off his glove and fling it to the ground, saying, I throw down my glove. He would then bid his opponent pick it up, and if he did so it was his way of saying that he accepted the challenge and was ready to do battle.

An Ancient Custom

IN the days of chivalry a gallant knight rode out with his lady's glove in his helmet, defending it with his life; and it was perhaps this ancient custom which prompted Sir George Clifford, the Sailor Earl, to wear Queen Elizabeth's glove in his hat. We may see him in the National Portrait Gallery, the glove, studded with diamonds, pinned to the front of his hat. The story is that Sir George was the first to carry to Elizabeth news of the defeat of the Spanish Armada, and that in her agitation the Queen dropped her glove. The gallant earl would have handed it back, but she said, "Keep it in memory of this hour." He kept it to the end of his days.

At one time clergymen used to wear gloves to show that their hands were clean and not open to bribes; and it is still the custom for a sheriff to present a pair of white gloves to the judge if there is no prisoner to be tried at the assizes. At one time when judges took bribes, one of the defendants would give a pair of gloves with what was called a rich lining, usually fifty or one hundred guineas.

Vanity Rebuked

IT was a solemn moment when Charles Stuart handed his gloves to Bishop Juxon a few minutes before he bowed his head at Whitehall; and it was a lovely thing brave Rowland Taylor did on his way to the stake at Hadleigh. Putting all the money he possessed in his glove, he threw it in at the window of an almshouse, and then went on to die.

Leigh Hunt has given us a stirring poem of a foolish and vain woman who threw her glove among lions in an arena. Her lover risked his life to retrieve it, but he lost his love for her.

She dropped her glove to prove his love,
then looked at him and smiled.
He bowed, and in a moment leaped among
the lions wild.
The leap was quick, return was quick; he
has regained his place,
Then threw the glove, but not with love,
right in the lady's face.

HIS MORNING RIDE

A new form of traveling for dogs has been introduced by Jiggs, a Victoria English wire-haired terrier, who is seen resting between rides on his new streamlined tricycle. Jiggs is owned by Mrs. George I. Warren, and barks incessantly until he is given his morning ride on the tricycle.

The Patchwork Quilt

THIS is a true story of a patchwork quilt which helped to spread the Gospel. It was made by a poor old woman. She belonged to a church in England, which some years before had been proud to see one of its Sunday school scholars go out to Africa as a missionary.

Full of enthusiasm, the young man dreamed of the time when he could build a little chapel; and one day it seemed as if his dream were coming true, for the native chief of that district was willing to sell a piece of land if he could pay the high price demanded.

The missionary wrote home to the church of his boyhood, told the people of his chance, and begged them to help. They did. Organizing a sale of work, the ladies sewed week after week. All their work was beautiful except one gift, a patchwork quilt, its patches sewn together with coarse thread, its colors crude and ill-matched.

Remains Unsold

MOST of the articles were sold, but no one bought the patchwork quilt, and the ladies were not surprised. It had been kind of the old woman to make it, but it was good for nothing.

What should be done with it. They could not give it away. It was too ugly. They dare not burn it lest the old woman should hear of it and be grieved. Then someone suggested that the oddments left over from the sale, including the patchwork quilt, should be sent out to Africa.

The money which had been raised was sent to the missionary with a letter saying a parcel was on its way; but when the letter reached the missionary he found the money was not enough. He went to the chief and tried to bargain with him; but the fellow refused to lower his price.

Sad Missionary

IT was a sad young missionary who unpacked the parcel of goods from his home church when at last it arrived. The dainty garments he knew would sell for a few handfuls of meal or bunches of fruit, no more; and as for the patchwork quilt, he wondered what the ladies at home had been thinking about to send it to a country where the greatest difficulty of all was to keep cool.

One day he announced his sale, and the people of the village flocked to see what they could buy. The chief was among them. He had no eyes for the garments which had been made by the well-to-do ladies with clever fingers. He was not interested in lace and silk. The one thing upon which he set his heart was the bright patchwork quilt, with its dazzling patches of green and blue and yellow and crimson. It fascinated him. He fingered it. He threw it over his broad black shoulders. He strutted about in it. And at last he begged the missionary to sell it.

The missionary, hiding a smile, said that it had been made far across the sea; there was no other like it.

"If you will give me this marvelous garment," said the chief, "I will give you the piece of land you want."

The bargain was struck. The chief was delighted, the missionary thankful; and when, weeks after, his story of what the patchwork quilt had done reached his home town there was a poor old woman whose heart was filled with joy because the work of her fingers had been so richly blessed.

Marooned by Tide

THERE were plenty of other trees besides the firs at Firtree Farm, one huge oak among others having such wonderful, low-spreading branches that the Norton children had persuaded their father to build them a tree house, which was reached by a short iron ladder clamped firmly to the ground beneath.

In this jolly house the children were as high as the garden wall and could look right over a big meadow to the sea about a quarter of a mile away, so they kept a telescope up in their playhouse, through which to spy when they played at strongholds and suchlike games.

One day they were pretending to be a merchant ship, liable to be chased at any time by pirates, and Gerald, who was looking through the telescope, suddenly called out; "I say!"

The others paused in what they were doing and stared, knowing that his shout was not part of the game.

"Quickly! Squint and tell me what you can see!" he cried urgently, and after each of the others had taken a look, there was quite a burst of exclamation, after which Gerald said:

"You three stay and keep watching while I bolt." Then down the ladder and off to the house he tore as hard as he could go.

A few minutes later the younger Nortons, full of excitement, were taking turn and turn about in watching through the telescope their father's car, with him and Gerald inside it, dashing along a lane that led to the sands.

"Oh! I hope they'll be in time!" wailed Jane anxiously. "You go on looking, boys; I'll run and see if I can help mother in any way."

So Jane was the next racer to the house, there to find her mother warming blankets and hunting out dry clothes of every sort and size.

"You stand by to telephone to doctor if I call out phone. You know his number," Jane was bidden on offering help; and she felt quite proud of being trusted with a job.

A few more minutes passed, then the other two boys came shouting joyfully into the house.

"They've got them! They're coming, mums!"

Soon after that the car drew up with its burden—a brother and sister who had been caught on a sandbank by the tide and who were slowly being submerged by it when Gerald had caught, through the telescope, a glimpse of their waving arms.

The Farmer and the Eagle

WINGING its flight in freedom in the wilds of Skye, Scotland, is today a fierce brigand of the air that has come to love its natural enemy, Man.

It is a splendid male golden eagle.

Eagles are now restricted to the Highlands and the Western Isles of Scotland. Although protected by nature-loving landowners, they have a risky reputation with farmers, whose lambs they take from hillside pastures, but this eagle, found in critical distress, was fortunate enough to meet in Mr. Alan Nicolson, of Ord, an island farmer with a warm spot in his heart for these mighty outlaws.

Birds and the Trap

FINDING his dog attacking a disabled golden eagle, he rescued the bird, and, seeing that it had a trap attached to one of its feet, took it home, removed the trap, fed the captive, maintained it while it remained crippled, and completely won its confidence.

The trap, which must have been borne from afar by the bird, for it was not of the sort used in the island, weighed just over two pounds, a trifle to a bird which can carry off a fawn or a lamb. The eagle's inability to rise when the dog attacked it was due to the lack of wind at the time, for eagles, like all other birds of great wing-span and short legs, need a breeze to enable them to rise into the air from the flat. On a height or a hillside, of course, they launch away and find a sustaining current below them.

Even so, there were injured talons to heal, and while the kindly farmer was playing the doctor and recalling the patient to health and strength on a liberal diet of rabbits, it grew so fond of him that in less than a week it took to perching on his shoulder.

Over the Hills

THE time came when the injuries were repaired and the bird was fit to take wing, and it was taken out and offered its liberty. The eagle showed a desire to remain with the man who had saved it, and lingered long before it was induced to fly, but at last away it went, a majestic embodiment of strength, grace and beauty, over to the misty Cuillin Hills where probably it was cradled and may have its great nest on some dizzy crag.

Eagles have good memories, as we know from their returning for forty or fifty years in succession to build in the very same spot. Perhaps this bird will remember its friend, with whom it stayed six days, and pay him future visits. Let us hope it will spare his lambs.

Saint Patrick's Day Game For Party

DRAW a circle on a piece of plain paper by marking around a dinner plate that has been turned upside down. Draw three straight lines from the centre to the edge of the circle, dividing it into three equal parts. In one part draw or paste a shamrock, in another a picture of a pig, and in the third a green paper hat. After each article write the number of letters in its name thus: shamrock 8, pig 3, hat 3. Place the circle on the table.

To play the game, divide the players into two sides and have them stand around the table. Each player in turn closes his eyes and, with a pencil in his hand, moves it in a circle above the paper, finally bringing it down till the point touches one of the three sections. He scores the number written in that section. If he does not land within one of the sections, he takes another turn. A scorekeeper marks down the numbers for each side. When all have had a turn, each side adds the scores of its members. The side having the highest score is the winner.

Jungle Photography

THE beasts of the African jungle are in for a pleasant surprise. Commander Gatti, the well-known African explorer, has invented a camera which is made and operated like a rifle. It is fired from the shoulder and takes two pictures a second up to a range of 400 yards.

This new form of big game jungle photography is called snap-shooting, and is to be tried this year by Commander Gatti when he leads an expedition into the Belgian Congo.

Joy in Botsabelo

EVERY day in every way some deed of kindness shines out in this well-meaning old world.

At Botsabelo in far Basutoland, South Africa, there is a colony of lepers, no fewer than 900 in all, men, women and ninety children.

A few kindly people in England, not wearied in well doing, collected money to give the poor lepers a happy day. In one compound all the male patients collected in a circle. In another all the women, clad in red and blue, also formed a circle. The ninety boys and girls were assembled by themselves.

First the patients listened to speeches, and as speech-making and speech-listening is an important part of native life, probably a pleasant half-hour was enjoyed by all. The presentation of gifts followed, and as this included shillings and sweets, we might almost say of the occasion that joy was unconfined.

Native Dance and Tribal Song

BUT the children may have enjoyed it most, for besides the sweets and buns and toys, a fairy cycle was presented as a community gift to the girls, and a complete set of locomotive, train, and rails to the boys. It was the first time most of them had seen such an engine or train. Some had never seen a railway.

Were they pleased, and how did they show it? First, these poor leper men gave a war dance, just as if they had been stalwart warriors instead of poor fellows set apart from life's struggle, and the women also performed their native dances and sang their tribal songs of triumph.

This was their grace before the feast to which all sat down. Then, as if they had been among the richest instead of the poorest of the King's subjects, they sat down again in huge circles to listen to the broadcast of the King's speech. They listened with awe if not with understanding, and then tuned in to the last part of the programme. Native song followed native dance, such as have been known in South Africa for a thousand years before the white man came.

Last of all they listened to one of the latest and most wonderful of the gifts the white man had brought, their native songs reproduced on the gramophone.

Snowdrops

A little maiden brought them in,
These ladies all in white;
She smiled, and left them in my care,
A truly wondrous sight.

They did not speak a word or stir,
Nor did they take a seat,
But I was glad to see them all,
They were so young and sweet.

Green hoods they wore, both neat and
small,
They were so very shy
That when I welcomed one and all
They did not make reply

And yet they said that very soon
The Winter storms would bring
The glory of another dawn,
The majesty of Spring.

March

Mix returning robins gay
With some brave buds sprouting,
Add some pussy willows grey
Starting on their outing.

Take a lot of melting snow,
Stream banks overflowing,
Some belated snowflakes that
Don't know where they're going

Add a flock of wild geese, too,
V-shaped against the sky,
And some jolly paper kites
That soar away up high.

Let a fussy gust of wind
Mix them well together,
And you'll have a March day with
Hints of Springtime weather.

—Alice Crowell Hoffman

Culture in Soviet Russia

LESS than half of the Soviet population, taking Europe and Asia together, consists of Russians. Yet in the old Russian Empire all the theatres were Russian. The great non-Russian populations knew nothing of the drama.

Today drama is cultivated throughout the mighty Soviet territories of eight million square miles. There are not only 413 theatres giving performances in the Russian language, but fifty-four in Ukrainian, twenty-four in Uzbek, forty-four in Armenian, twenty-three in Georgian, fifteen in Tatar, but many using other languages. The total is over 700.

Over 100 languages are spoken in Soviet-land, and some of them had until lately no written alphabet. It is remarkable that certain small peoples having no written language until a few years ago should now be listening to original plays written in their own languages.

Village Plays

AS many as 200 theatres are in farming districts. Each company tours a district, so that the most remote village can enjoy a play.

Great plays, including the works of Shakespeare, Gorky, Goldoni, Balzac, Tolstoy, Schiller, Pushkin and Lope de Vega, are often performed. Such plays have, of course, to be translated into many languages.

There are already 104 children's theatres in the Union, performing in twenty-one different languages.

What is very remarkable about these theatres is the high standard of production. The scenic effects, the dresses, are original and truly artistic. The playing, too, has merit.

Films are highly developed, and many Russian pictures have earned high praise abroad. There are thousands of kinemas, and it is notable that they often deal with events in history.

Radio for the Dolls

My dolls have got a radio,
I made it for them, too.
It's only a "pretend" one,
But still, it has to do!

And so they sit and listen,
All in their pretty frocks.
The radio is beside them—
It's just a wooden box!

There is a lovely programme,
It never is too long—
A tune upon the piano,
A lecture or a song.

There's always an announcer
To give the items out;
There's always the time-signal
And news, without a doubt.

My dollies sit and listen,
All dressed up in their best.
But I am the announcer,
And I do all the rest!

The Sleeper in the Sleeper

A SLEEPER is one who sleeps. A sleeper is the railway carriage in which a sleeper sleeps. A sleeper is that on which the sleeper runs while the sleeper sleeps. Therefore, while the sleeper sleeps in the sleeper, the sleeper carries the sleeper over the sleeper under the sleeper, until the sleeper which carries the sleeper jumps the sleeper and wakes the sleeper in the sleeper by striking the sleeper under the sleeper on the sleeper, and there is no longer any sleep for the sleeper sleeping in the sleeper on the sleeper.

Face Value

It would seem that our nose and chin are always at cross-purposes when we remember that words are constantly passing between them.

Why does the sea run up and down the shore, but never runs away?—Because it's tide (tied).

Britain Helps Japan in Placing Tombstone on Grave of Child

THIS is the story of a little child which may still be remembered in Japan today.

When the first Japanese Ambassador to the British Court arrived in London last century both he and his staff were received with the greatest kindness; they were shown the collection of treaties with foreign powers, and were instructed in the arts and methods by which Britain is governed. Japan was then entering on her career as a world power, and Britain had much to teach that she was glad to learn.

The first Ambassador learned his lesson, went home, and was succeeded in London, sixty-three years ago, by a second, Wooyeno Kagenori, to whose wife a child was born in London. Recalled to take up the position of Foreign Minister at home, Kagenori sailed with his wife and child, leaving many friends behind him.

Unfortunately the voyage was made during the hottest season of the year, and in the insufferable heat of the Red Sea the child died, leaving its parents heart-broken. There was but time for a hurried funeral in the cemetery at Aden, for the steamer had forthwith to continue its way to India and the Far East, so there the beloved little one was left in an unmarked grave.

Within a year Suzuki Kinso, Secretary of the Japanese Embassy in London, was also recalled to Japan, and the bereaved parents asked him to have a tombstone prepared and inscribed in London and to set it up over the little grave in Aden when his ship called there. Suziki Kinso appealed in his difficulty to his friend, Sir Edward Hertslet, of the Foreign Office, whose delightful book on that department tells the touching story.

The stone was carved and made ready, but the difficulty was that the steamer by which Kinso was to travel could make only the briefest pause at Aden, and Kinso did not know where the grave lay.

Sir Edward consulted various high officials in London, and finally enlisted the good offices of Sir William Merewether, who had formerly governed Aden. There was no cable or wireless at Aden then, so nothing could be done in advance, but it was arranged that Kinso should make himself known immediately on arrival at the port, where a letter would be instantly sent up to the British Resident.

In the National Records

THE moment the ship reached Aden these instructions were followed, the Resident sent his carriage down to the ship for Kinso, and bore him, with the little tombstone, to the cemetery. There the British Chaplain was waiting, and last honors were paid to the tiny daughter of Japan sleeping under the British flag, with all the solemnity and loving-kindness that might have graced the obsequies of a great man.

All the arrangements were made and all the fees paid by the British Foreign Office, in whose records the story lives with those of kings and princes and potentates of high renown.

Japan must have a proud record of it, too, for before his departure Sukuki Kinso begged as a crowning favor the letter which Sir William Merewether had written to Sir Edward Hertslet, telling of the arrangements that had been made in the matter. This, Suziki said, he would show to his countrymen in proof of the kindly conduct of the British.

The Flying Birds

HOW pretty they look, the little colored birds! How quickly they fly through the air! Mary, Molly, Jane and Betty each have one. They fly high, but they cannot fly away. Their tails go round and round, and they make such a pretty noise as they sweep through the air.

There is an old man at the corner of the road, and all day long he makes these birds of bright-colored papers and feathers, string and light sticks, just the right length for a little girl to hold.

The little girls all want one as they come by in the morning.

So Mary's mother, Molly's mother, Jane's mother, and Betty's mother each buy one for their little girls.

"Now, are you happy, children?"

Indeed they are happy. Who would not be with a little bird for a pet.

"Mine flies so high!" said Jane.

"But mine flies higher," cries Betty.

"Sometimes they must rest," says Molly, who has a very kind heart. And so down come the little birds, but not for long. See, they are up again! How pretty they look and how happy they all are!—Phyllis Cooper, from Little Dots.

A Roving Eye

FLAT fish, when they are young, swim about in an upright position—like most other fish—and their eyes are then on the two sides of their heads. As they grow older they take to lying on the sea-bottom.

This not only causes a change of color on their bodies, but also alters the position of their eyes—the lower one gradually moving round until both are on the upper side.—Clara Rader.

Painter of 2,000 Portraits

A POOR boy of Budapest who became one of the most popular portrait painters of this century has recently passed on in Mr. Philip de Laszlo. A man of great charm and generosity, he painted over 2,000 well-known people, one of the last being King George, whose portrait was to have been presented to the Royal Veterinary College, but remains unfinished.

Puzzles

A Painting Problem

It took a decorator three days to paint the walls of a room. How long would it take him, working at the same rate, to paint a room twice as long, twice as broad, and twice as high?

A Curious Find

When walking through a field of wheat
I picked up something good to eat
'Twas neither fish, flesh, fowl nor bone,
I kept it till it ran alone.

Guess the Answer

What is it that goes up and down, wears many boots out, and yet never had any boots?

– Answers next week.

Last Week's Answers

Arithmetical Problem—The boys received 1s 8d each, the total sum being 11s 8d.

What Am I?—Scent, cents.

Great Britain and the Dominions Overseas

King Anthony Never Relaxes in Claiming Throne of England

Claimant Makes Frequent Speeches in Public Places to Keep His Claim Alive—Also Lays Claim to Crown of Ireland

LONDON (BUP).—"Yes, I am King Anthony of England. Come in, sit down and I'll light the fire." This was the greeting given to a journalist who went to a London suburban house to interview a bald-browed, tall man, named Anthony William Hall, who spends his time addressing public meetings to prove that he, and not George VI, should be King of England.

Hall, who says he is descended both from the Tudors and Plantagenets, and, incidentally, claims the Crown of Ireland because his mother's name was "Eire," bases his claim on the following contentions:

1—He believes the tradition that James I, King of England, was a changeling and was actually the son of the Earl of Mar. So the Act of Settlement, establishing William of Orange on the Throne of England, was invalid, for his claim was derived through his Stuart wife, Mary, and if Mary was a Mar, the claim collapses.

FROM HENRY VIII

2—He claims that Henry VIII had a child by Anne Boleyn before he had divorced Katharine of Aragon. This child, a son, he believes, was brought up by a farmer named Hall, in Sussex, and he can trace his ancestry directly to this son, known as John Hall. The son, he claims, did not dare claim the Throne from Elizabeth when he came to manhood. He adduces the fact that Edward VI was never created Prince of Wales.

3—He claims that illegitimacy is no barrier to inheritance, as William the Conqueror and Edward VII both had illegitimacy in the blood, and Henry's claim as a Lancastrian was admittedly through illegitimacy.

Hall makes frequently public speeches to keep his claim to the Throne alive.

THRICE-WED IS NO-POLYGAMIST

Jewish Court in Jerusalem Finds New Interpretation Of Marriage Law

JERUSALEM (BUP).—A Jewish court here has decided that Jacob Melnik is not a polygamist, although he was married to three women at once.

The case has aroused great interest in Palestine, leading to a battle between experts on the interpretation of Jewish law.

Melnik, an orthodox Jew, married Boda Blizovsky in 1929, a Telaviv girl named Chaya Melamed in 1936, and another girl, Riva Freedman, in 1937. He spent the evenings with Boda, telling her he had a job during the day, and the days with Chaya, whom he told he worked at night. He was arrested soon after his marriage to Riva.

The magistrate said he was convinced that Melnik would have gone on marrying indefinitely if the police had not intervened.

Acquitting him of polygamy, the magistrate said that to convict of polygamy the prosecution must prove that the prisoner's extra marriages were void because they occurred during the lifetime of the first wife. This was based on the Palestine Criminal Code adopted in 1936.

DECEIT ACQUITS

Melnik's second and third marriages, the magistrate declared, were null not for this reason, but because he deceived his additional brides as to his wedded state, and he could not, therefore, be convicted.

Testimony for the prosecution was laid by Chief Rabbi, Moshe Avigdor Amiel, of Tel-Aviv, who cited the Talmudic ban on polygamy.

The defence pointed out that the Pentateuch nowhere forbids polygamy and maintained that the Bible is a higher authority in Jewish law than the Talmud.

Though acquitted, Melnik was ordered to put up $250 surety for his future good behavior.

The liberation of the accused has raised a storm in religious and legal circles.

"My punishment was to have three mothers-in-law to compensate for the pleasure of three wives," Melnik said on leaving the court.

FOOTBALL POOL GIVES ANXIETY

Gambling Craze Grows to Alarming Proportions in Great Britain

LONDON (BUP).—Members of Parliament are reported to be planning to raise questions in the House of Commons about the growth of "football pools" in Great Britain.

So great has become this gambling craze for tipping the results of football matches in the past few years that it is estimated that the amount of money turned over annually in "pools" now totals $200,000,000.

Although this is gambling, upon which the law normally frowns, it is made legal by the fact that it is all credit betting. A bettor makes a bet one week when he picks his teams and fills in the necessary coupon, but he does not send in the money for this until the following week. Though this seems like trusting greatly to the honesty of the gamblers, it is quite safe, as defaulters are immediately "blacklisted" and, anyway, the pool promoters put no money in themselves, merely taking a percentage off the money received before distributing the rest in prizes.

There are now sixty pool-promoting firms, of which only about a dozen are of great importance. The $200,000,000 is invested in a season of thirty-six weeks, and the average take is about sixty-two cents.

In addition to the money invested, postage and poundage on postal orders adds another $50,000,000 to the money turned over. Between eight and ten million coupons are sent in every week.

Some of the largest firms employ 5,000 people and have their own printing plants for coupons, circulars and advertising matter.

The promoters, who are members of the Pool Promoters' Association, take fifteen per cent of the money sent in for expenses and five per cent for profit.

Liverpool, where sixty per cent of the pool business is done, has a special postal sorting office for pools alone, and a special staff of more than 200 sorters, drivers and postmen to deal with them.

STRATHFIELD, N.S.W. (BUP).—A most important baby has just been christened here.

His claim to fame, based on the records of the Sydney Pioneer Club, is that he is the first sixth-generation baby born in Australia. He was christened Ian Hastings Maitland, "but, during the cutting of the christening cake, displayed characteristic Australian disregard for ceremony by falling asleep.

Air Raid Precautions Are Thorough

Britain intends to be fully prepared for any eventuality, and both civilians and military forces are being trained to combat gas attacks from the air. Our photograph shows a Scammell decontamination vehicle, for use in cleaning up areas affected by gas, going through the routine of a full dress rehearsal.

Shanghai Cabarets Are Easily Closed By the Japanese

SHANGHAI (BUP).—Japanese bombs could not close the Shanghai cabarets, but the Japanese can just by going there. When the Japanese arrive everyone else leaves, including the dancing girls, the "hostesses," the waiters and the band.

CHECKING UP ON SPIES IN BRITAIN

New Precautions Being Taken to Safeguard Factories Making Warplanes for Government

LONDON (BUP).—The British Air Ministry is taking new precautions to prevent spies from entering factories manufacturing warplanes for the Government.

A "spy scare" has led the Ministry to forbid carrying of cameras by visitors to factories and to issue instructions that no one may enter a factory without a written pass. At the same time, the majority of the Government contracting factories have strengthened their private police and watch forces.

The ban on cameras and unauthorized visitors was ordered after it was discovered that agents of foreign countries, finding they were unable to enter factories themselves, were paying Englishmen to visit aircraft works and take photographs.

It is understood that several young men were caught taking photographs in a factory with miniature cameras supplied by foreign agents before the Air Ministry ban was imposed.

Anyone wishing to visit a factory now must apply for a pass two weeks before the proposed visit and must give a satisfactory reason for wanting to enter the plant.

HOBO KING ON LONDON VISIT

A London Bobby Obligingly Gives Directions to Jeff Davis, "King" of American Hoboes, in London to Attend a Convention of the International Innerant Migratory Workers' Union.

Volunteers for Exile For Six Months Are Always to Be Found

Ready Again and Again to Be Isolated for Half-Year at Time in One of World's Most Inhospitable Spots

CAPETOWN (BUP).—Two hundred men, all volunteers, have just sailed from Capetown to spend six months absolutely cut off from the rest of the world on one of the world's most inhospitable spots.

They are going to the Island of Dassen, one of the group of "Guano Islands," the homes of the sea birds from which South Africa obtains much of its fertilizer.

Nothing will grow on the Island, for there is no soil. All food, and even fresh water, must be taken to the Island in ships from Capetown. Apart from tinned foods and ship's biscuit which they take with them, the men will catch a few fish and obtain penguin's eggs.

During the guano and egg-collecting season a ship calls once a month and brings them fresh meat, vegetables and fruit for the headmen, who are all white.

STAY TWO YEARS

The white headmen have comfortable bungalows, wireless sets, and a number of them, even on the remoter islands, take their wives with them. They sometimes stay as long as two years at a stretch on the islands, guarding the birds and seeing that conditions on the island remain favorable for the birds who provide the valuable eggs and guano.

Despite the conditions of utter isolation, the continuing diet of tinned food, and the absence of all entertainment, there is never any shortage of volunteers, and at the beginning of each year usually the same men turn up each time, ready to sign on for six months.

AIR DEFENCES TO BE TESTED

Extensive Manoeuvres Will Be Undertaken for London And Eastern Counties

LONDON (BUP).—The greatest test of Great Britain's air defences yet attempted will be carried out in August.

The tests will take place in London and the Eastern Counties and fighter and bomber squadrons, anti-aircraft brigades and searchlight battalions will all take part.

Bomber squadrons will roar towards London from the coast over the farmlands of East Anglia and fighters, aided by searchlights, will attempt to intercept them before they reach the capital in mock war manoeuvres.

The War Office attaches great importance to the searchlight battalion, a vital link in the defences, and has issued an appeal to landowners to co-operate with the Royal Air Force and ground forces in the selection of sites for an unbroken ring of searchlights and anti-aircraft guns in the countryside outside London. The War Office points out that the searchlights must be posted in strategic positions so that no gap is left in the chain of defence measures.

"A refusal to help may lead to an enemy bomber getting through and raining fire and dew of death on London's millions"—the War Office warns.

It is easy to say 'shan't' to a survey but it's no use saying shan't' to a bomb.'

WHITE WOMAN GOVERNS TRIBE

Ruler of Northern Transvaal Natives Never Seen by White Man

DURBAN, Natal (BUP).—A white woman, guarded day and night by native priests, is ruling a tribe of 6,000 natives in the Madjadgi reserve of Northern Transvaal.

The existence of the "White Queen," who has never been seen by a white man, was revealed here by Brian Ballenden, son of C. Ballenden, chief of the Johannesburg Native Affairs Department.

Ballenden said the woman rules the tribe through the priests who guard her. He trekked through hundreds of miles of mountainous country in the hope of seeing her, but the priests gathered around the hut in which the "White Queen" was segregated and forbade him to enter.

"I tried to draw the chieftainess from the shelter of the guarded kraal by giving a film show with portable cinema apparatus," he said. "Three thousand natives gathered to watch the first film of their lives. I waited for the white chieftainess. There was a deathlike silence as three black handmaidens walked down and said the chieftainess would see the show, but only from the dark interior of the kraal.

"I stayed several days, hoping to see her, but I saw only her kinsmen, who had European features, with nose and lips clean-cut, and some with grey eyes.

"The story is that a native chief abducted a white woman. When he died there was no heir, so the white woman became the chieftainess."

DEATH RAY INVENTOR WEDS

Mme. Ganna Walska, singer and former wife of Harold Fowler McCormick, head of the International Harvester family, married Harry Grindell Matthews, British inventor of the "death ray" in London recently. It was Mme. Walska's fifth wedding venture.

Blinded Man Has Nine-Mile Walk To Ask for Help

PERTH, Australia (BUP).—Blinded when a tin of carbide exploded, Thomas Bennett, of Noreena Downs Station, walked nine miles through the bush to telephone for help. Following a fence, he made the journey in nine hours.

STATE TRAINING IS ADVOCATED

London Organization Considers Domestic Science As Compulsory

LONDON (BUP).—A proposal that domestic science should be a compulsory subject for British girls in the school certificate and matriculation examination was made in a comprehensive scheme dealing with the servant problem considered by the London Area Conservative Organization.

The scheme, which includes suggestions for improvement of general conditions, is one of several being formulated throughout the country which may receive official co-operation. It is proposed under the plan that every school under the Board of Education attended by girls should have a domestic science department and that the subject should be compulsory.

The training would include domestic housecraft, physical training and citizenship, and three classes of certificate would be granted for proficiency.

A "C" certificate would be awarded to girls of school-leaving age who have taken the first course. They would be encouraged to go to a household where the householder is willing and qualified to take a girl for further training. Time would be set aside for study at classes for a "B" certificate. The minimum wage, living in, for the Class "C" girls would be $2.50 a week, plus insurance contributions.

A minimum of two terms at a recognized training hostel would equip applicants for Class "B" certificates. The subjects would include personal hygiene and physical exercises, cookery and everything relating to it, housework, nursery work, laundry work, needlework, practical housewifery, and dietetics and catering.

Holders of this certificate, it is proposed, should command a minimum living-in wage of $4.50 a week, plus insurance contributions.

HIGHER TRAINING

Class "A" would be for those who wished to train for the higher branches of domestic science. Women holding this certificate would command a minimum wage of $10 a week, plus board, lodging and insurance contributions.

In regard to time off, the standard suggested for certificate holders is two weeks' holiday with pay, alternate Sundays, one half-day per week; one "short evening" per week, and two hours daily.

Japan Not Invited To British Fair

LONDON (BUP).—Russia, Spain and Japan are the only three large countries which have not been officially invited to send buyers to the British Industries Fair being held here.

An announcement of the opening of the Fair was sent by the Overseas Trade Department to 115,000 Empire and foreign buyers, but none were sent to Russia, Spain or Japan. The only reason for the omission of Japan this year is the unsettled conditions in the Far East.

Opening New Era Of Penal Reform In Great Britain

Increasing Use Being Made of Psychology for the Treatment of the Criminal—Fire Brigade Has Real Holiday—Glass Train Latest Novelty—Non-Stop March

By GLANVILLE CAREW

LONDON (BUP).—There has just been opened in London the first English institute for the scientific treatment of delinquency, and this, it is hoped, will be the beginning of a new chapter in the history of penal reform in this country.

The idea of this institute really was conceived some five years ago when the Medical Research Council carried out an investigation at Holloway Prison in London into the basic causes of delinquency. Following that, the psychologist who conducted the investigation organized a psychological clinic with a corps of voluntary assistants and the West End Hospital for Nervous Diseases lent room for it and agreed to carry out the preliminary physical examination of cases. Since then the work has progressed and the institute is the result. All the medical work is done voluntarily, and, until recently, so was the clerical.

Stipendary magistrates (that is, those of London and the great provincial towns) are beginning to get into the habit of referring certain types of cases to the psychologists for examination and treatment. I say "the stipendiary magistrates" with intent to exclude the ordinary, provincial, lay, justice of the peace. Many of these people might profitably take a course of treatment at the new institute. To them a wealthy woman who absendmindedly acquires another woman's fur coat or jewelry, or what not, is a kleptomaniac, and they bind her over; to them the poor devil who takes a loaf for a hungry wife and child is just a plain thief—and he goes to jail.

NOT SENTIMENTAL

In the words of an official of the institute:

"We are not in the least sentimental. We have no fixed views on penal reform and we do not hesitate to recommend prison in certain cases. But there is abundant evidence that psychological treatment is the only effective treatment in certain cases. All patients are put through a complete physical examination, as well as a psychological examination, and their family history is also examined. From the joint consideration of all these factors the doctor makes his diagnosis and recommends the treatment. At present we can only give outpatient treatment, and that only to patients within easy reach of the institute. Our two urgent needs are for centres all over the country, and for an inpatient institute in which we could handle many troubles, like chronic alcoholism or the drug habit, which cannot be treated without whole-time supervision of the patient."

A FIREMAN'S HOLIDAY

Change is good for every one. So the London Fire Brigade may have thought the other day. Contrary to their usual occupation—that of putting out fires—they went on this occasion and watched the progress of a fire which was the work of their own hands. They deliberately burned down two houses. It seems that a block of houses had been condemned by the local council at Willesden (Northwest London) as unfit for human habitation. Since then they have been empty, except for vermin which, left unattacked, have increased and multiplied enormously.

"What's the use," said the council, "of pulling down such places as this? The very bricks are lousy."

So one fine morning a squad of police occupied surrounding strategic positions, and a fire engine with half a dozen men aboard drove up, but—with no fire bells ringing. They dumped six hundredweights of straw and then sprayed twenty gallons of paraffin over the lot, then they threw lighted matches through the windows—and sat down to enjoy a "bus-man's holiday" and comfortably watched the fire.

As one of the firemen said: "It was funny for us to be standing there doing nowt with no water and no whistle."

This is the first time such a method has been adopted by any council in London.

A GLASS TRAIN

Lots of Londoners the other day saw for the first time a glass train. It was at Victoria Station. It has already traveled some thousands of miles or so in the North of England (where a quarter of a million people saw it) and is now to take another trip of about 1,000 miles in the southern counties.

The two coaches are almost completely glass-covered, and pretty nearly all the 200 varieties of glass seem, in one form or another, to have been used in the inside whether as parts of the structure or as decoration or as exhibits. The floors are glass; glass rolling pins and "feathered" washboards are there. And there is some stuff called vitriolite glass which can be made up into a duster or a tablecloth.

THEY NEVER HALT

One of the everyday sights of London—and which most Londoners stop to watch every day—is the detachment of H.M. Brigade of Guards which, every evening about six o'clock, marches with fixed bayonets, and as one man from barracks in the West End along the Thames Embankment and through the City to the Bank of England to guard that Eldorado through the night.

What most people who have seen them daily for years do not know is that throughout that march there is one rule which altereth not, it is that in no circumstances whatever may the detachment halt. That rule has persisted since the days of horse-traffic, it has endured from the time when the traffic got so thick that police control was necessary, it continues today when the traffic "cop" has generally been superseded by the red and green and amber traffic signals. And so nightly (and for that matter on the return journey about seven in the morning) it just goes marching along.

Now and again a traffic block—say at Blackfriars—is impenetrable. No matter. The Guards just make a detour, no matter where, but get to the Bank just the same.

Whenever our friends come visiting us from overseas, they may every evening see the Guards marching but they'll never see them halt.

SNAKES TO GET NURSING HOME

Must Be in Healthy Condition for Venom to Keep Power

BOMBAY (BUP).—A "nursing home" for snakes, the first of its kind in India, is being prepared by the Haffkine Institute here.

The idea is to keep snakes in a healthy condition so that the venom extracted from them in the Institute's laboratories for experimental and commercial purposes may retain its power.

There are at present nearly 400 cobras, vipers, krails and echis in the laboratories, but the cobras in particular have been causing anxiety by going on hunger strikes and having to be forcibly fed.

In the proposed "snake farm" in the institute grounds, surrounded by high walls and wide moat, the reptiles will enjoy natural conditions and are expected to thrive and multiply. This will relieve the institute of dependence upon outside supplies, and also do away with the worries of both the railway authorities and the institute in transporting such dangerous snakes.

There is a considerable export trade from India in snake venom, that of the cobra being considered helpful in relieving acute pain in cancer and heart disease, and that of the viper being employed for treatment of dangerous haemorrhage.

Postman Walked 275,097 Miles

SYDNEY, N.S.W. (BUP).—After walking 275,097 miles in forty-six years, Albert Jones, a Sydney postman, has decided to retire.

He claims a world record for a postman on the same route.

During his 275,097-mile tour he has delivered on an average 1,000 letters and papers a day, and for the first thirty-six years he walked twenty-five miles a day, while for the remaining ten years he covered fifteen miles daily.